GUERNSEY

BREEDERS' JOURNAL

April 23
1961

GOLDEN GUERNSEY MILK PRODUCTS

DEVOTED TO THE PROMOTION OF THE BREED

GOLDEN HARVEST *Farm*

1936 — 1961

Consigns A Rose King Son Out Of A 4 Times Excellent Dam To —

12th Guernsey Sire & Bred Heifer–Grandin Sale, May 2, 1961

Exposition Grounds, West Springfield, Mass.

Selling

GOLDEN HARVEST KING FIREBRAND

Born March 5, 1960

Sire: **Gardenville Rose King,** 14 years of age and still in service. Combines the blood of the Melba and Crown Jewel families. He is the sire of a GOLD STAR son and a Reserve All-American.

His 4 Times Excellent Dam

Wilgorlan Farms Firefly, E 4 times
12006—*654—Sr3—HIR—305—3x
13596—745—Sr4—HIR—365—2x
1st 2-year-old, E.S.E., 1957.
A daughter of Sterlingold Lord Wilgorlan.

His Excellent Paternal Sister

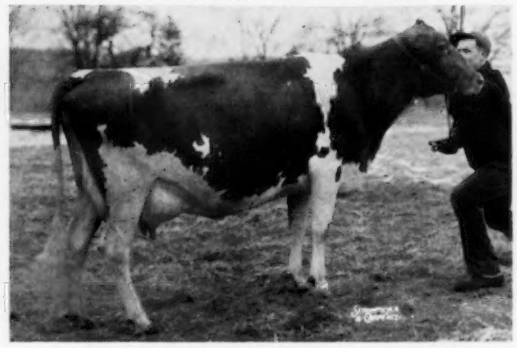

Golden Harvest Rose Mae, E '57 '59
10751—*595—Jr2—HIR—305—3x
*17926—*1004—Sr4—HIR—365—3x

This is one of the nicest bull calves we will be selling.

Telephone: New Milford ELgin 4-5432
Farm 1½ miles east of Bridgewater, Conn.

F. W. McCANN
Owner

Geo. Emerson Watts
Herdsman

Oscar D. Crabtree
Manager

THE 2-YEAR-OLDS BY OUR YOUNG SIRES ARE MILKING WELL

TWO BY FAIRLAWN HORNET'S SAILOR KING

(65 daughters in herd)

WOODACRES QUEEN FLORETTE, VG
2446—110—(2-5)—in 54 das.—2x
Dam: Woodacres L. P. Florinda, VG
14034—681—(5-3)—365—2x

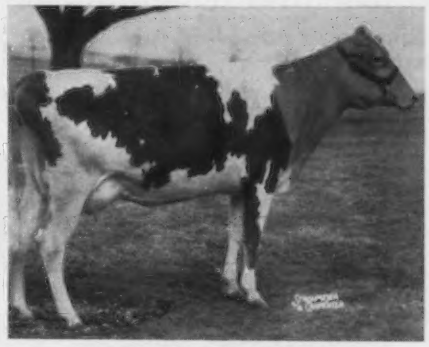

WOODACRES QUEEN MOLLY
2995—145—(2-4)—in 91 das.—2x
Dam: Crockett Prairie Master's Molly, E
14235—*851—(3-11)—365—2x
Former Class Leader

TWO BY WOODACRES ROYAL CORONATION

(30 daughters in herd)

WOODACRES REGAL L CLEO, VG '61
9903—464—(2-8)—305—2x

WOODACRES REGAL S. DAISY
3321—152—(2-11)—in 75 das.—2x
Dam: Woodacres Supreme L. Daisy, VG
12258—638—(3-6)—305—2x

TWO BY WOODACRES FIDES LEADER

(In service in Southern Illinois Breeding Assn., Breese, Ill.)

Young Bulls of Similar Breeding For Sale

WOODACRES LADY JANE, VG
2883—127—(2-5)—in 66 das.—2x
Dam: Senecaside Meryl, E 6x
14015—701—(6yrs.)—305—2x

WOODACRES LADY VERNA, VG
5972—300—(2-2)—in 154 das.—2x
Dam: Locust Grove Merit's Verne, E '61
14763—771—(8yrs.)—305—2x

WOODACRES *Royal Guernseys*

BOX 669, PRINCETON, N. J.

FEDERAL ACCREDITED HERD NO. 526851
•
N. J. ABORTION-FREE HERD NO. 424

ATHERTON W. HOBLER, Owner — M. B. SOWERBY, Manager, FRED OST, Herdsman

Tel. Hopewell, N. J. 6-0361

CHEDCO FARM

Our Male Consignments to the Spring Sales consist of two sons of **Fairlawn K. Dairy King** (Fairlawn H. Eastern King, GOLD STAR SIRE—Riegeldale Melba's Dairymaid, GOLD STAR DAM).

Nine tested daughters, fourteen records average 10974—632 (305—2x—M.E.), ten classified daughters average 84.7.

1. Consigned to **The Guernsey Sale,** Princeton, New Jersey, May 24, a **Dairy King** son out of **Fairlawn Actor's Blanche, CHEDCO BLANCHE'S KING,** born January 27, 1961.

His Dam

Fairlawn Actor's Blanche, VG
Milking just under 60 lbs. per day, 2x
9523—537—Jr2—305—2x
10615—635—Jr3—305—2x
On retest, 3400—153—Jr4—2x in 59 days
Sire: Fairlawn Peerless Actor
GOLD STAR SIRE

His Maternal Granddam

Riegeldale King's Blanche, VG 18½ yrs.
Head of **SEVEN** living generations (page 330, March 7 Journal), GOLD STAR DAM, 15244—841—5yrs—365C—3x
Sire: Riegeldale Coronation King
Dam: Riegeldale Mck Blanche

Blanche's King is a straight, strong, individual with plenty of size for his age. His dam is a full sister to Fairlawn Blanche's Actor, Herd Sire at Chedco, with five daughters on test and twenty-five daughters in the herd. All four grandparents of this calf are GOLD STAR. We have twenty-three female members of the Blanche Family in the herd. For more information on the Dairy Kings we refer you to our April 7 advertisement. We will feature a complete picture pedigree of this calf in the Sales Catalog.

2. Consigned to the **New England Guernsey Sire and Bred Heifer—Grandin Sale,** Springfield, Massachusetts, May 2, a **Dairy King** son out of **Chedco Utopia, CHEDCO UTOPIA'S DAIRY KING,** born September 3, 1960.

His Dam

Chedco Utopia, VG '55 '56 '57 '60
13896—733—Jr2—365—3x
18035—933—5yrs—365—3x
Sire: Sterlingold Melinda's Majesty

His Maternal Granddam

Pine Manor King's Utopia, E '47 '48
11169—569—Jr2—365C—3x
12495—651—Jr4—365C—3x
Sire: Coronation King of Pine Manor
Dam: Pine Manor Taurine Daisy
12670—674—DD—3x

Utopia's Dairy King is a well-grown, good-boned individual. He is from the Utopia family that has been one of the **top families** at Chedco for several years. He has a three-quarter sister just fresh as a two-year-old that is outstanding.

Watch the May 7 Journal for our Female Consignments. We are consigning a fresh Blanche's Actor daughter and a bred Dairy King heifer to The Guernsey Sale, and a bred Blanche's Actor daughter to the Eastern Guernsey Sale.

C. E. COTTING, Owner
50 Federal Street, Boston, Mass.

DR. E. B. HOPPER, Manager
Telephone: Berlin, Terminal 8-2811

Federal Accredited No. 100024
State Bang's Free No. 20

DELBERT FOX, Assistant
Telephone: Berlin, Terminal 8-7789

ROUTE 62
BERLIN, MASS.

ANDY WARNER, Assistant
Telephone: Berlin, Terminal 8-2861

Index of Advertisers

A

Antietam Farm — Pa. ....Dir. 16
Applebrook Farm — Pa. 645
Avalong Farms — Pa. ....Dir. 28

B

Badger Breeders Co-Op. — Wis. 652
Bayville Farms, Inc. — Va. 595
Box 15 630
Breeders Supply Co. — Iowa 629
Breezy Inn Farm — Pa. ....Dir. 30
Brookberry Farm — N. C. 599
Brooklawn Farm — Pa. ....Dir. 15
Butler — Lawrence — Armstrong — Beaver Co. — Pa. ....Dir. 47

C

California Guernseys — Calif. 634
Carol Farms — Pa. ....Dir. 24
Chedco Farm — Mass. 590
Clearview Farms — Maine ....III. Cover
Cleverlands — Calif. 634
Coldsprings Farm — Pa. ....Dir. 56, III. Cover
Corner Park Farm — Pa. ....Dir. 40
Crest View Farm — Calif. 634
Crumdale Farm — Pa. ....Dir. 37
Curtiss Breeding Service, Inc. — Ill. 601, 637

D

Daybreak Farm — Ore. 648
Deershorn Farm — Mass. 651
DeLaval Separator Co. — N. Y. 631
Denny-Dale Farm — Wash. 640
Dumar Farm — Pa. ....Dir. 35
Dunn & Harwood — N. Y. & Mass. 646, 647
Dupes, Walter K. — Pa. ....Dir. 40
DuPont de Nemours & Co., Inc. — N. Y. 632

E

Eastern Guernsey Sale — N. J. 732
Eddythorn Farm — Conn. 651
Elsview Farm — Pa. ....Dir. 45
Endovale Farm — Pa. ....Dir. 15

F

Fair Field Farms — Pa. ....Dir. 31
First Pennsylvania A. B. C. — Pa. ....Dir. 33
Flavor Corp. of America — Ill. 629
Friendship Hill Farm — Pa. ....Dir. 50, 51
Fritzlyn Farms — Pa. ....Dir. 34
Frosty Vale Farm — Pa. ....Dir. 40

G

Garey Cattle Sales — Pa. ....731, Dir. 31
Girard, Philip S. — Mass. 633
Golden Harvest Farm — Conn. ....II. Cover
Gravel Lane Farm — Pa. ....Dir. 24
Grayce Farms — Pa. ....Dir. 18, 19
Gruber Farms Dairy — Pa. ....Dir. 49
Guernsey Sale, The — N. J. 635
Guernsey Sire & Bred Heifer—Grandin Sale — Mass. 646, 647
Gwynllan Farm — Pa. ....Dir. 25

H

Hanover Hill Farms — N. Y. 648
Har-Len Farm — Pa. ....Dir. 42
Heal Co. — Wis. 630
Highland Farms — Pa. ....Dir. 30
Holliknoll Farm — Va. 602
Homestead Dairy — Calif. 634
Hominy Hill Farms — N. J. 641
Hy-Line Dispersal — Pa. 731

I

Idaho G. B. A. — Idaho 636
Idaho State Sale — Idaho 636
Ideal Guernsey Farms — N. J. 592
Imig Farm — Nebr. 636
Indiana G. B. A. — Ind. 638

K

Kimberton Farms — Pa. ....Dir. 29
Kingston & Associates, Delbert H. — Ill. 650

L

Lake Louise Farm — Pa. ....Dir. 2, 3
Leader Farms — Pa. ....Dir. 36
Leafy Lane Farm — Ind. 731
Lebanon Valley Farm — Pa. ....Dir. 37
Lehigh Valley Cooperative Farmers — Pa. ....Dir. 32
Lieblund Farm Dispersal — Pa. 736
Liseter Farm — Pa. ....Dir. II. Cover, 1
Lockshore Farm — Mich. 729
Lone Oak Farm — Pa. ....Dir. 45
Lukdale Farm — Pa. ....Dir. 47
Lyrene Farm — Mich 733

M

Maegeo Farm Dispersal — N. C. 642, 643
Manatawna Farm —Pa. ....Dir. 24
Maplevale Farm — Pa. ....Dir. 15
Maywood Farm — Pa. ....Dir. 26
McDonald Farms — N. Y. 644
McDonald Sale — N. Y. ....639, IV. Cover
Meadow Springs Farms — Pa. ....Dir. 22
Meadow-Wood Dairies — Pa. ....Dir. 38
Meetinghouse Lane Farm — Pa. ....Dir. 31
Mercer Co. G. B. A. — Pa. ....Dir. 43
Merryman Co., The — Md. ....635, 639, 642, 643, 736, IV. Cover
Michigan A. B. C., Inc. — Mich. 730
Michigan G. B. A. — Mich. 730
Michigan State Sale — Mich. 730
Midwest Sale — Ill. 650
Misty Meadows — Pa. ....Dir. 48
Montgomery Co. G. B. A. — Pa. ....Dir. 24, 25
Mulhocaway Guernseys — N. J. 649

N

Naefland Farms — Pa. ....Dir. 43
NEPA Breeding Co-op. — Pa. ....Dir. 27
North Farm — R. I. 723

O

Oakleaf Farms — Pa. ....Dir. 24
Oregon Guernseys — Ore. 648

P

Pate Sales Co. — N. J. 732
Penn-Del Farm — Pa. ....Dir. 41
Pennsylvania G. B. A. — Pa. 633

R

Red Barn — Pa. ....Dir. 15
Rhodan Farm — Calif. 634
Rocky Knoll Farm —Pa. ....Dir. 32
Rolling Acres Farms — Ill. 735
Rolling Acres Farms — Pa. ....Dir. 24
Rose Hill Farm Dispersal — Ind. 638
Rosendahl Farm — N. Y. 651
Rosewood Farm — Ill. 734
Rutter Bros. Dairy, Inc. — Pa. ....Dir. 23

S

Silver Lake Farm — Pa. ....Dir. 24
Skagit Co. — Wash. 640
Southeastern Penna. A. B. C. — Pa. ....Dir. 20, 21
Spring Locke Farm — Pa. ....Dir. 24
Standard Equipment, Inc. — Md. 628
Sterling Farms — Pa. ....Dir. 39
Stonefence Farm — Pa. ....Dir. 47
Strohmeyer, Carpenter & Van Dervort — N. Y. 630

T

Transcript Printing Co. — N. H. 630
Twin Brook Farm — Pa. ....Dir. 48

U

Ulster Farm — Pa. ....Dir. 24

W

Wandering Brook Farm — N. Y. 644
Washington Co. G. B. A. — Pa. ....Dir. 44
Western Hills Farm — Wash. 640
Western Pennsylvania A. B. C. — Pa. ....Dir. 52-55
Weston Mfg. & Supply Co. — Colo. 630
Whitebry Guernseys — Pa. ....Dir. 40
Willow Brook Farm — Pa. ....Dir. 25
Windy Hill Farm — Pa. ....Dir. 46, IV. Cover
Woodacres — N. J. 589
Wyno Farms — Pa. ....Dir. 17

MAURICE TELLEEN, secretary-manager of the NATIONAL DAIRY CATTLE CONGRESS, writes that they have just survived the worst flood in Waterloo's history. There was from four to six feet of water in all the buildings, including the Hippodrome arena, and damage to the grounds was extensive.

DON MCCARTHY, director of public relations and head of the advertising department for the American Hereford Association, Kansas City, Mo., will resign his post on July 1 to become western manager for American Livestock Insurance Company. He will headquarter in Denver and represent the company in all western states, including the Pacific Coast. He will also represent Harding and Harding, livestock importers and exporters, and home agents of the livestock insurance company, both located in Geneva, Illinois.

Mr. McCarthy has been active in Kansas City civic organizations, serving the last three years as general chairman of the American Royal Livestock and Horse Show committees on publicity, advertising and local promotion, and a member of the Royal board of governors.

When RONALD RINGER, a farmer-breeder and Golden Guernsey distributor at Cheney, Kans., paid $1,300 for the cow, Ho-Ette's Ruby's Prince Dee, at the 1960 Kansas State Sale, some folks wondered whether it was a good investment for a farmer-breeder. Mr. Ringer has reported that so far in this lactation in 157 days "Dee" has produced 9770 lbs. of milk and 504 lbs. of fat. She is still milking 57 lbs. of milk per day. At her present rate she should easily pay for herself in less than two lactations. The cow was consigned by Homer Enns, of Hillsboro, Kansas.

Mrs. Charles L. Norton

MRS. C. L. NORTON died of cancer at the age of 42, in Manhattan, Kans., on March 14. The Nortons have lived in Manhattan since December, 1958.

Helen was born in Blakeley, Minn., but was raised from early childhood in Minneapolis. She attended the University of Minnesota, where she majored in home economics. After graduation, in 1940, she continued on for the Master's degree in textiles and clothing. She was a member of the South Dakota State College staff before joining the home economics staff at Cornell University in 1944. Among other honorary organizations, she was a member of Omicron Nu and Sigma Xi.

She is survived by her husband, Dr. Charles L. Norton, and five children, David, 13, Barbara, 11, George, 10, James, 9, and Susan, 7; two sisters, Mrs. Paul Lostetter and Mrs. Leonard Martinetto, of Minneapolis, and a brother, Robert H. Ward, Wilmington, Delaware.

The Guernsey fraternity joins us in extending our deepest sympathy to Dr. Norton, Head of the Dairy Husbandry Department at Kansas State College, and his family.

Second Class postage paid at Peterborough, New Hampshire

Ideal Guernsey Farms

GOLDEN GUERNSEY

BUILDING ☆ FOR ☆ A ☆ CENTURY

THE WORLD'S LARGEST AND GREATEST PRODUCING HERD OF PUREBRED GUERNSEYS

NO BUSINESS TRANSACTED ON SUNDAY

29 IDEAL-BRED BULLS SIRED CLASS LEADING DAUGHTERS DURING 1960

Listed Below Are Ideal-Bred Cows That Produced 20,000 Lbs. Milk or 1,000 Lbs. Fat, But Were Not Among The Class Leaders

Ideal's Beacon's Beaconess
23694–1056–6yrs–365–3x

Ideal's G.S.' Susie
17885–1031–9yrs–365–3x

Ideal's L.D.'s Nectar
17025–1059–Sr3–365–3x

Ideal's Sheen's W. Susie
16729–1004–5yrs–365–3x

Ideal's Standbest Trixie
19338–1038–Sr3–365–3x

Ideal's Superior's Gold Lady
21111–1168–5yrs–365–3x

Ideal's Superior's Nina
19083–1172–6yrs–365–3x

Ideal's Beacon's Nanette
19573–1040–8yrs–365–3x

Ideal's L.D.'s Marg
16464–1041–Sr3–365–3x

Ideal's Rose King's Susie
16887–1024–8yrs–365–3x

Ideal's Standbest C. Susie
20298–1116–5yrs–365–3x

Ideal's Superior's Delilah
19263–1069–Sr3–365–3x

Ideal's Superior's Melanie
23041–1229–5yrs–365–3x

Ideal's Superior's W. Sue
18101–1001–Jr4–365–3x

These 14 Records Average 19178 M–1075 F (Actual)

We have bred heifers and cows for sale, females backed by proved inheritance and demonstrated production.

Add Some Ideal Blood To Your Herd

"IT'S ALL IN THE RECORDS"

JACOB TANIS & SONS, Proprietors
JOHN TANIS, D.V.M.
LLOYD B. SIMMONS, Herdsman

IDEAL GUERNSEY FARMS
Augusta-Sussex County-New Jersey

The American Guernsey Cattle Club

OFFICERS AND EXECUTIVE COMMITTEE

Gavin W. McKerrow, Pewaukee, Wis., President, '61.
Lloyd S. Riford, Auburn, N. Y., Vice-President, '65.
Lloyd B. Wescott, Box 73, Rosemont, N. J., 2nd Vice-President, '63.
Robert D. Stewart, Secretary-Treasurer.
Kenneth A. Brighton, Attorney.
Merritt H. Adamson, Camarillo, Calif., '62.
Raymond Goeringer, Lake Louise Farm, Dallas, Pa., '65.
W. W. Fitzpatrick, Quail Roost Farms, Rougemont, N. C., '62.
Delbert H. Kingston, Cary, Ill., '62.
Otto H. Liebers, Lincoln, Nebr., '64.
Jack Lively, 11200 Denton Drive, Dallas 29, Texas, '63.
Wendell C. Locke, Kalamazoo, Mich., '65.
John Lyman, Middlefield, Conn., '61.
Kenneth C. Price, Port Orchard, Wash., '64.
James C. Walker, Stoneville, Miss., '64.
John D. Worthington, Bel Air, Md., '61.
Howard J. Ziegler, Clyde, Ohio, '63.
(Year indicates Committee term expiration.)

ADMINISTRATION

Robert D. Stewart, Secretary-Treasurer.
Herbert C. Nichols, Office Manager and Asst. Comptroller.

COMPTROLLER

F. Russell Abbott.

HERD REGISTER

Irving E. Nichols, Director.

PURCHASES AND PRODUCTION

Elmer H. Shattuck, Director.
Leonard E. Cashion, Asst.

PEDIGREES AND CLASSIFICATION

Clarence W. Greenie, Director.
Lawrence O. Colebank, Official Classifier 1 Circle Hill Drive, Knoxville 19, Tenn.
J. Mck. Jeter, Asst. Classifier, 904 Ave. M., S. E., Winter Haven, Fla.

PRODUCTION TESTING

Socrates Kereazis, Director.

IBM

George N. Eastman, Director.

GUERNSEY BREEDERS' JOURNAL

Richard G. Price, Managing Editor.
John R. Wheeler, Advertising Manager.
Arlene M. Delaney, Asst. Editorial.

PROMOTION

Bill Maynard, Director.

EXTENSION

Ballard K. Bennett, P. O. Box 1701, Texarkana, Texas. Territory: Arkansas, Louisiana, Mississippi, Oklahoma, Tennessee (area west of Tenn. River) and Texas (except extreme southwestern tip).
George W. Chambers, 515 S. Lincoln St., Owatonna, Minn. Territory: Iowa, Kansas, Minnesota, Missouri, Nebraska, North Dakota, South Dakota and Wisconsin.
M. L. Dawdy, 314 Robertson Bldg., 4th and Main Sts., Lafayette, Ind. Territory: Illinois, Indiana, Kentucky, Michigan and Ohio.
A. Wendell Fuhriman, Room 1, Thatcher Bldg., Logan, Utah. Territory: Arizona, California, Colorado, New Mexico, Nevada, Southwestern Texas and Utah.
C. J. Jacobs, 103 Lanier Bldg., West Point, Ga. Territory: Alabama, Florida, Georgia, North and South Carolina and Tennessee (except area west of Tenn. River).
Samuel F. Minor, 610 Schley Ave., Frederick, Md. Territory: Delaware, District of Columbia, Maryland, New Jersey, Pennsylvania, Virginia and West Virginia.
Elmer J. Meadows, Room 302, Corbett Bldg., Portland 4, Ore. Territory: Idaho, Montana, Oregon, Washington and Wyoming.
H. Joseph Pendergast, 3 Main St., Cobleskill, N. Y. Territory: New York.
Merrill P. Richey, 43 Hope Ave., Worcester, Mass. Territory: Connecticut, Maine, Massachusetts, New Hampshire, Rhode Island and Vermont.

GUERNSEY

BREEDERS' JOURNAL

Vol. 107 **CONTENTS** No. 8

FOR THE ISSUE OF APRIL 23, 1961

THE COVER

Pasture Scene at Gippy Plantation, Moncks Corner, S. C.
Owned by Nicholas G. Roosevelt.

FEATURE ARTICLES

Stop Looking Over The Fence—By Richard G. Price.....594
John W. McCoy.....597
J. Frank Johnson.....597
Call to Annual Meeting.....600
From the Home Office—By Robert D. Stewart.....603
Forage Testing—A New Way of Making Your Feed Dollar Go Farther—By Prof. T. H. Blosser.....604
Efficient Operation at Maple Spring Farm—By J. R. Schabinger..607
Feeding A Cow What She Needs—By Prof. Paul M. Reaves.....608
Herd Average—624 Pounds of Fat!—By C. R. Huston.....610
Illinois Annual Meeting—By M. L. Dawdy.....611
South Carolina Annual Meeting—By C. J. Jacobs.....613
Delaware Annual Meeting—By Wm. H. Juzi.....614
Florida Annual Meeting—By J. McK. Jeter.....615
Alabama Annual Meeting—By C. J. Jacobs.....616
North Carolina Annual Meeting—By C. J. Jacobs.....617
New Hampshire Annual Meeting—By Bill Maynard.....618
Tennessee Annual Meeting—By C. J. Jacobs.....619
Berks County, Pa., Annual Meeting—By Art Mulford.....620
Florida State Fair—By C. J. Jacobs.....621
Fort Worth Fat Stock Show—By Ballard K. Bennett.....623
San Antonio Livestock Show—By Ballard K. Bennett.....623
Houston Fat Stock Show—By Ballard K. Bennett.....625

DEPARTMENT INDEX

Index of Advertisers.....591
Classification Schedule.....600
New Members.....625
What The Cows Are Doing On Official Test.....713-728

CHANGES AMONG THE LEADERS

Emory's St. Patrick's Jenny.....626
Hominy Hill Champion Lotus...626
Hominy Hill Champion Petal....626
Franchester Eldon's Ann.....626
Greystone Actorine's Elena.....626
Norgert's Royal Nan.....626

Subscription Price: United States, $2.00 for 1 year; $5.00 for 3 years; $7.00 for 5 years. Subscriptions outside the U. S. A.....$4.00 per year

CLOSING DATES FOR ADVERTISING COPY
7th of the month preceding for issue of the 7th.
23rd of the month preceding for issue of the 23rd.
(Each issue is mailed eight days before date of publication)

Published the seventh and twenty-third of each month by The American Guernsey Cattle Club, 70 Main St., Peterborough, New Hampshire.
Telephone: WAlnut 4-3344

Stop Looking Over The Fence

THE grass is just as green on your side of the fence. You selected Guernseys, and rightly so. Give them care, feed and management, and you will be repaid for your efforts.

All breeds have their good points and their outstanding animals, but you chose Guernseys because you liked them—because they will make you a profit. No one does as well if he works at something, or with someone or something, he doesn't like.

Guernseys get into production early. Early maturity is important, for you don't have to wait as long to start getting a return on your investment. Early maturity, coupled with persistency of production, spells greater efficiency—more profit. All who have worked with Guernseys find that in many instances the cows are doing about as well near the end of their lactation as when they started. High days are nice to talk about, but it is the total amount of production that determines net profit over feed costs. What good is a cow that goes real strong for just part of her lactation, and then drops off to practically nothing or completely drys up early? The steady, persistent production of Guernseys is a point to remember.

Guernseys are easy to handle. It is just nice to work with and around Guernseys. They are gentle; they respond to good care. They are the cows that fit in the plan of modern dairying.

Guernseys are efficient. They are most efficient users of grass and roughage, and bring their owners a higher return over feed cost because of their demonstrated ability to convert this feed and roughage into milk. It isn't just a matter of how big your milk check is at the end of each month, *but how much you have left from the check after you've paid the bills. Gross income is good to talk about*, but you can only count as a profit what you have left after all the expenses are paid—expenses like feed costs, hauling, storage, etc.,—all the things that go into making milk.

Check the ledger—consider why you chose Guernseys. Many will find Guernseys have been good to them. Their families have been given a good education, they have had a good way of life, and Guernseys have made all or part of this possible. Stop and consider—you'll find the grass is really just as green on your side of the fence.

Richard H. Price

Golden Guernsey, Inc.

OFFICERS

Gavin W. McKerrow, Pewaukee, Wis., President, '61.
Lloyd S. Riford, Auburn, N. Y., Vice-President, '65.
Robert D. Stewart, Secretary-Treasurer.
F. Russell Abbott, Comptroller, Ervin F. Diamond, Asst.

GOLDEN GUERNSEY COMMITTEE

Frank D. Brown, Jr., Chairman, Port Deposit, Md., '62.
Merritt H. Adamson, Camarillo, Calif., '63.
W. W. Fitzpatrick, Quail Roost Farms, Rougemont, N. C., '61.
Otto H. Liebers, Route 1, Lincoln 2, Nebr., '61.
Jack Lively, 11200 Denton Drive, Dallas 29, Texas, '61.
Gavin W. McKerrow, Pewaukee, Wis., '62.
Kenneth C. Price, Port Orchard, Wash., '63.
(Year indicates Committee term expiration.)

ADMINISTRATION

W. Donald Moffat, Director of Milk Sales.
Mike Stuhlsatz, Representative.
Ida L. Schmid, P. O. Box 182, Tallevast, Fla., Representative.

FIELD REPRESENTATIVES

FLORIDA
J. McK. Jeter, 904 Ave. M., S. E., Winter Haven, Fla.

MICHIGAN
Elliott W. Hawkes, Abbey Apartments, Apt. 4, 728 West Lenawee St., Lansing, Mich.

TRI-STATES
Darrell Ehrlich, 1316 S. 11th St., Lincoln 2, Nebr.

STATE REPRESENTATIVES

CALIFORNIA
Arthur W. Telfer, Sec.
California G. C. C., Inc., P. O. Box 713, Sutter Creek, Calif.

ILLINOIS
George A. Campbell, Jr., Field Sec., Illinois G. B. A., Inc., 5 North River Street, Batavia, Ill.

INDIANA
Robert E. Jones, Sec.
Ind. G. B. A., 412 Robertson Bldg., Lafayette, Ind.

MARYLAND
R. A. McLaughlin, Field Sec., Maryland Co-op. G. B. A., Box 247, Lutherville, Md.

MISSOURI
G. B. Secker, Field Representative.
Missouri G. B. A., Palmyra Rd., Hannibal, Mo.

NEW ENGLAND
Merrill P. Richey, 43 Hope Ave., Worcester, Mass.

NEW JERSEY
Wm. M. Nulton, Jr., Field Sec.
Louis Gruninger, Asst. Field Sec.
New Jersey G. B. A., New Jersey Agricultural Exp. Sta., New Brunswick, N. J.

NEW YORK
H. Joseph Pendergast, Business Manager, New York State G. B. Co-Op., Inc., 3 Main St., Cobleskill, N. Y.

NORTH AND SOUTH CAROLINA
Mack H. Alman, Field Representative, North and South Carolina G. B. Associations, P. O. Box 1961, Spartanburg, S. C.
C. R. Freed, Golden Guernsey Representative.

OHIO
Donald F. Elliott
Ohio G. B. A., 12 West New England Ave., Worthington, Ohio.

PENNSYLVANIA
William H. Juzi, Business Manager.
Arthur L. Mulford, Golden Guernsey Sales Representative.
John B. Blyholder, Jr., Northeastern Fieldman, Pennsylvania G. B. A., P. O. Box 458, Camp Hill, Pa.
Charles W. Van Horn, Southeastern Fieldman, R. D. 2, Lansdale, Pa.
Willard W. Walton, Western Fieldman, 540 Hemlock Drive, Greensburg, Pa.

VIRGINIA
K. M. Mace, Field Sec., George R. Pankey, Asst., Virginia G. B. A., 5908 West Broad Street, Richmond 30, Va.

WISCONSIN
John A. Lindsey, Field Sec., Wisconsin G. B. A., Box 14, Waukesha, Wis.

1960 --- In Retrospect

PRODUCTION It must come first. The 310 records completed on DHIR test during 1960 averaged 10246 lbs. milk, 4.9 test, 498 lbs. fat. This is the third highest average for herds completing 100 records or more. We missed the production requirements for Gold Star Breeder by only 56 lbs. milk and 2 lbs. fat. When this program was first set up a friend made the remark that a large herd could not expect to meet the high requirements. At that time we felt that it was possible, and confidently feel that we can make it in the next year or two. We believe a high level of production from all cows in the herd under practical conditions of feed and care is the most profitable.

SHOWING The record has been told. From the six (6) head exhibited at the National Guernsey Show for the first time came the Grand Champion Male and Female, Best Three Females, All-American 2-Year-Old Bull, All-American 3-Year-Old Cow, All-American Three Best Females, and Honorable Mention All-American Aged Cow.

CLASSIFICATION In November we classified for the 7th time. There were 7—E, 151—VG, 99—D, and 24—A. Excellent cows in the herd today are Fairlawn K. Jolice, Midview Blaze's Snowflake, Guernsdel Maxim Kathleen, Dinsmore Mayroyal Jane, Bayville Margaret Doll, Bayville Lucky Lassodine, Bayville Royal Marceline, Bayville Royal Lavinia, Bayville Royal Bessie, and Bayville Royal Nedame.

GOLD STAR SIRE Bayville Marvelous General became the first Gold Star Sire bred and developed in the south. Brandon Farms purchased General as a young bull, and it is in their herd that his daughters were bred and developed. He is now in the Virginia Artificial Breeding Center.

SALES Eighty-six (86) animals were sold during the year for breeding purposes. Many were to repeat customers. Much of our return comes in seeing them do well for their new owners. To mention a few, Bayville Royal Effie was Junior Champion of the National Junior Guernsey Show for John N. Jackson, Jr.; Bayville Wheel of Fortune was Honorable Mention Junior Yearling Bull for Hermitage View Farm and Wm. L. Bork Memorial Hospital, and Bayville Margaret Olva made a state milk production leader record of 16097 lbs. milk, 603 lbs. fat, 6yrs—HIR—305—2x for Clarence C. Chappell, Jr.

THE FUTURE The future looks promising for the herd. Bayville Royal Leslie, with over 115 daughters in the herd, is still seeing service. The first two daughters of his son, Bayville Royal Orson, are outstanding. Other sons are in the process of being proven. They, with other bulls of outcross lines, are being used in a continuing effort to develop the type of Guernsey cow we know to be most profitable.

Federal Accredited 339823 **700 REGISTERED GUERNSEYS** Bang's Free 1428

BAYVILLE FARMS, INC. **Norfolk, Virginia**

Tel. 464-3525, Night HO 4-2100
W. Clark Fleming, Jr., President and Manager
A. M. MacKay, Supt. of Cattle

P. O. Box 2491

E. H. Stallings, Herd Manager
H. S. Sanders, Sr., Herdsman
Located 10 Miles east of Norfolk on Route 60

YOUR GUERNSEY CALENDAR

APRIL						
S	M	T	W	T	F	S
..	..	..	..	..	..	1
2	3	4	5	6	7	8
9	10	11	12	13	14	15
16	17	18	19	20	21	22
23	24	25	26	27	28	29
30	..	..	..	..	..	..

MAY						
S	M	T	W	T	F	S
..	1	2	3	4	5	6
7	8	9	10	11	12	13
14	15	16	17	18	19	20
21	22	23	24	25	26	27
28	29	30	31	..	..	..

JUNE						
S	M	T	W	T	F	S
..	..	..	..	1	2	3
4	5	6	7	8	9	10
11	12	13	14	15	16	17
18	19	20	21	22	23	24
25	26	27	28	29	30	..
..	..	..	..	..	..	..

JULY						
S	M	T	W	T	F	S
..	..	..	..	..	..	1
2	3	4	5	6	7	8
9	10	11	12	13	14	15
16	17	18	19	20	21	22
23	24	25	26	27	28	29
30	31	..	..	..	..	..

Sales

APRIL

April 24. Sunny Crest Farm Guernsey Dispersal, Herbert Sterner, owner, at the Sales Pavilion, Lancaster, Pa. Sale managed by The Merryman Company, Sparks, Md., and the Pennsylvania G. B. A., P. O. Box 458, Camp Hill, Pa.

April 26. Southwest Territorial Show Window Sale, Walker Farms, Stoneville, Miss. Mort Woods, Ardmore, Okla., sale manager.

April 27. 167th Special Guernsey Sale, Lancaster, Pa. Sale managed by the Pennsylvania G. B. A., P. O. Box 458, Camp Hill, Pa.

April 28. North Carolina Spring Guernsey Sale, Iredell Fairgrounds, Statesville, N. C. Sale managed by the North Carolina G. B. A., P. O. Box 1961, Spartanburg, S. C.

April 28. Hy-Line Farm Complete Dispersal, Leroy and Eloise Comly, Jr., owners, Buckingham Valley, New Hope, Pa. Sale managed by Buzz Garey, Garey Cattle Sales, 100 Walnut Lane, Morrisville, Pa.

April 29. Tennessee State Sale, State Fairgrounds, Nashville, Tenn., 12:30 p.m.

April 29. Youth Field Day and Calf Sale, Mulhocaway Guernseys, Rosemont, N. J., 10:00 a.m.

April 29. Georgia Dairy Day Heifer Sale for Juniors, Hardman Hall, Athens, Ga.

MAY

May 1. Idaho Invitational Sale, Fairgrounds, Boise, Idaho. Joe Pritzl, Fruitland, and R. S. Davis, Kuna, Co-chairmen.

May 2. 12th Guernsey Sire and Bred Heifer—Grandin Sale, Exposition Grounds, West Springfield, Mass. Sale managed by Dunn & Harwood, Cordaville, Mass.

May 2. South Carolina Annual Spring Sale, Fairgrounds, Columbia, S. C. Sale managed by the South Carolina G. C. C., P. O. Box 1961, Spartanburg, S. C.

May 4. Bred and Open Heifer Sale, Sales Pavilion, Lancaster, Pa. Sale managed by the Pennsylvania G. B. A., P. O. Box 458, Camp Hill, Pa.

May 5. Cleveland County Annual Spring Sale, Fairgrounds, Shelby, N. C. Sale managed by the North Carolina G. B. A. and South Carolina G. C. C., P. O. Box 1961, Spartanburg, S. C.

May 6. Michigan State G. B. A. Spring Sale, Fairgrounds, Kalamazoo, Mich.

May 6. Lieblund Farm Dispersal, and complete sale of equipment, George C. Lieb, owner, Stillwater, Pa. Sale managed by The Merryman Company, Sparks, Md., and the Pennsylvania G. B. A., P. O. Box 458, Camp Hill, Pa.

May 9. 168th Special Guernsey Sale, Lancaster, Pa. Sale managed by the Pennsylvania G. B. A., P. O. Box 458, Camp Hill, Pa.

May 17. 25th Midwest Sale, Rosewood Farms, Roselle, Ill. Evening Sale, managed by Delbert H. Kingston & Associates, Cary, Ill.

May 19. Rose Hill Farm Dispersal, Estate Cecil Bosstick, owner, Rosedale, Ind. Sale managed by the Indiana G. B. A., 412 Robertson Bldg., Lafayette, Ind.

May 23. Eastern Guernsey Sale, Woodacres, Princeton, N. J. Sale managed by the Pate Sales Company, 2064 Lawrence Rd., Trenton 8, N. J.

May 23. 1st Annual Northeast Minnesota Guernsey Classic, Fairgrounds, Barnum, Minn.

May 24. The Guernsey Sale, Woodacres, Princeton, N. J. Sale managed by The Merryman Company, Sparks, Md.

May 25. 169th Special Guernsey Sale, Lancaster, Pa. Sale managed by the Pennsylvania G. B. A., P. O. Box 458, Camp Hill, Pa.

May 26. McDonald Sale, McDonald Farms, Cortland, N. Y. Sale managed by The Merryman Company, Sparks, Md.

May 27. Greystone Farm Dispersal, L. S. Riford, owner, Auburn, N. Y. Sale managed by The Merryman Company, Sparks, Md., assisted by the New York State Guernsey Breeders' Co-Op., 3 Main St., Cobleskill, N. Y., Joseph Pendergast, Business Manager.

May 29-30. Maegeo Farms Dispersal, George S. Coble, owner, Lexington, N. C. Sale managed by The Merryman Company, Sparks, Md., and the J. L. Todd Auction Company, Rome, Ga.

JUNE

June 2. Finger Lakes Calf Sale, McDonald Farms, Cortland, N. Y., 8:00 p.m.

June 3. Louisiana Junior Heifer Sale, Walker's Cloverland Dairy, Alexandria, La.

June 15-16. Important Dispersal, managed by The Merryman Company, Sparks, Md.

June 16. Alabama State Sale, State Coliseum, Montgomery, Ala. Sale managed by the North Carolina G. B. A. and South Carolina G. C. C., P. O. Box 1961, Spartanburg, S. C., in cooperation with the Alabama Guernsey Cattle Club, John A. Garrett, Sec-Treas., R. 1, Box 273, Montgomery, Ala.

June 22. 170th Special Guernsey Sale, Lancaster, Pa. Sale managed by the Pennsylvania G. B. A., P. O. Box 458, Camp Hill, Pa.

June 26-27. Pre-Eminent Farm Dispersal, Gallatin, Mo. Sale managed by The Merryman Company, Sparks, Md., and the Missouri G. B. A., Palmyra Rd., Hannibal, Mo.

JULY

July 13. Oklahoma Junior Heifer Sale, Charles Griggs' Farm, Mustang, Okla.

July 20. 171st Special Guernsey Sale, Lancaster, Pa. Sale managed by the Pennsylvania G. B. A., P. O. Box 458, Camp Hill, Pa.

July 24. 2nd Eastern New York Sale, Rosendahl Guernsey Farm, Hoosick Falls, N. Y., 12:30 p.m. John E. Calhoun, Hoosick Falls, N. Y., Sale Committee Chairman.

July 26. Ontario Classic Sale, Fraserdale Farms, King, Ontario, Canada. Sale managed by The Merryman Company, Sparks, Md.

July 27. Junior Sire and Bred Heifer Sale, Lancaster, Pa. Sale managed by the Pennsylvania G. B. A., P. O. Box 458, Camp Hill, Pa.

AUGUST

Aug. 4. Washington Invitational Sale, Mt. Vernon, Wash.

Aug. 7. Important Dispersal, managed by Buzz Garey, Garey Cattle Sales, 100 Walnut Lane, Morrisville, Pa.

Aug. 16. Georgia State Guernsey Sale, Fairgrounds, Macon, Ga.

Aug. 17. 172nd Special Guernsey Sale, Lancaster, Pa. Sale managed by the Pennsylvania G. B. A., P. O. Box 458, Camp Hill, Pa.

Aug. 25. Cleveland County Fall Guernsey Sale, Fairgrounds, Shelby, N. C. Sale managed by the North Carolina G. B. A. and South Carolina G. C. C., P. O. Box 1961, Spartanburg, S. C.

Aug. 26. Louisiana Production Sale, Hammond, La.

Aug. 30. 23rd Annual Florida Guernsey Sale, Orange County Agriculture Center, 2350 E. Michigan Ave., Orlando, Fla. John Merryman, Sparks, Md., auctioneer.

SEPTEMBER

Sept. 2. Oklahoma State Sale.

Sept. 5. South Carolina Fall Guernsey Sale, Fairgrounds, Columbia, S. C. Sale managed by the South Carolina G. C. C., P. O. Box 1961, Spartanburg, S. C.

Sept. 12. 15th Annual Western New York Guernsey Breeders' Consignment Sale, Fairgrounds, Little Valley, N. Y. Edgar Chapman, Conewango Valley, N. Y., Chairman. Pre-sale Banquet, Rock City Hotel, Little Valley, Sept. 11.

Sept. 13. 37th Vermont Guernsey and Surplus Heifer Sale, Fairgrounds, Rutland, Vt. Sale managed by Dunn & Harwood, Cordaville, Mass.

Sept. 19. 3rd Windy Hill Invitational Sale, Titusville, Pa. Sale managed by the Pennsylvania G. B. A., P. O. Box 458, Camp Hill, Pa.

Sept. 21. 173rd Special Guernsey Sale, Lancaster, Pa. Sale managed by the Pennsylvania G. B. A., P. O. Box 458, Camp Hill, Pa.

Sept. 21. New York State Sale, Cobleskill, N. Y. Sale managed by The Merryman Company, Sparks, Md.

Sept. 23. Minnesota State Guernsey Sale, Waconia, Minn. For catalog write L. V. Wilson, Owatonna, Minn.

Sept. 25. Great Northern Guernsey Classic, West Salem, Wis. Sale managed by the Wisconsin G. B. A., Box 14, Waukesha, Wis., and Tri-State Breeders Co-op., Westby, Wis.

Sept. 29. Important Dispersal, managed by The Merryman Company, Sparks, Md.

OCTOBER

Oct. 9. Ohio Classic Sale, managed by Buzz Garey, Garey Cattle Sales, 100 Walnut Lane, Morrisville, Pa., and the Ohio G. B. A., 12 West New England Avenue, Worthington, Ohio.

Oct. 14. New Jersey State Sale, Hominy Hill Farms, Colts Neck, N. J. Sale managed by The Pate Sales Company, 2064 Lawrence Road, Trenton 8, N. J.

Oct. 16. Green Meadow Sale, Golden Harvest Farm, Bridgewater, Conn. Sale managed by The Merryman Company, Sparks, Md.

Oct. 19. Pennsylvania State Sale, Lancaster, Pa. Sale managed by the Pennsylvania, G. B. A., P. O. Box 458, Camp Hill, Pa.

Oct. 23. Wisconsin State Sale, Elkhorn, Wis. Sale managed by the Wisconsin G. B. A., Box 14, Waukesha, Wis., and Delbert H. Kingston & Associates, Cary, Ill.

Oct. 26. 174th Special Guernsey Sale, Lancaster, Pa. Sale managed by the Pennsylvania G. B. A., P. O. Box 458, Camp Hill, Pa.

NOVEMBER

Nov. 16. 175th Special Guernsey Sale, Lancaster, Pa. Sale managed by the Pennsylvania G. B. A., P. O. Box 458, Camp Hill, Pa.

DECEMBER

Dec. 21. 176th Special Guernsey Sale, Lancaster Pa. Sale managed by the Pennsylvania G. B. A., P. O. Box 458, Camp Hill, Pa.

Meetings

MAY

May 17. Annual Meeting of The American Guernsey Cattle Club, O'Hare Inn, Mannheim and Higgins Roads, Des Plaines, Ill.

JUNE

June 11-14. American Dairy Science Association Annual Meeting, University of Wisconsin, Madison, Wis.

JULY

July 18. Northwest Arkansas District G. B. A. Twilight Meeting, R. N. Stinchcomb Farm, Prairie Grove, Ark.

AUGUST

Aug. 9. Western New York G. B. A. Picnic, Phillip Allnatt Farm, Cherry Creek, N. Y., 11:00 a.m.

(Please turn to page 628)

John W. McCoy

JOHN W. MCCOY, West Chester, Pa., a director and former vice-president of the DuPont Company, a member of the Executive Committee of The American Guernsey Cattle Club from 1949 to 1955, a member of The American Guernsey Cattle Club, and owner of Osborne Hill Farm, passed away at his home on March 21. He was 78.

Mr. McCoy was born in New Castle County on December 4, 1882. He graduated from the University of Delaware in 1901, and took post graduate work in chemistry. He started his career with the DuPont Company in 1902 as a chemist at the Repauno Explosives Plant, Gibbstown, New Jersey.

At the same time, one of the first industrial research laboratories in the nation was established at Gibbstown. At that time DuPont's only product was explosives.

Mr. McCoy resigned in 1906, and for three years represented the Trojan Powder Company in Mexico, Colorado, and California. He rejoined DuPont as acid superintendent at the Hercules Plant in California in 1909. In 1912, he returned to the Repauno works as powder superintendent, and advanced to plant manager in 1917.

He came to company headquarters in Wilmington in 1919 as general superintendent of high explosives operating department, and later was appointed director of manufacture of the explosives department. In 1926, he became assistant general manager, and in 1929, general manager of the explosives department. In 1935, he became vice-president, director, and a member of the executive committee of the DuPont Company.

Mr. McCoy was also a member of the bonus and salary committee, and the advisor on sales advertising, public relations, and trade analysis. On January 1, 1948, he retired as vice-president and a member of the executive committee. He was 65 at this time. Mr. McCoy continued as a member of the bonus and salary committee, and from 1952 to 1959 served as chairman of the committee.

From 1951 to 1959 he was a member of the board of the News-Journal Company. From 1935 to 1946 he served on the board of Remington Arms Company, a DuPont subsidiary.

He was a trustee and former president of the Eleutherian Mills Hagley Foundation, established by the DuPont Company and the duPont family for the restoration of the industrial history of Brandywine Valley. Mr. McCoy also served as a trustee of the Elizabeth Stock Kraemer Memorial Foundation, which is a cancer research institution.

John W. McCoy

In 1938, Mr. McCoy became interested in breeding registered Guernseys and started with a foundation of 20 cows. The herd was predominantly Green Meadow breeding, and when dispersed in 1956 the 106 head, including 11 calves under three months of age, sold for $50,200, an average of $473.58 per head. Top of the sale was Blakeford Coronel, a proved sire developed by Mr. McCoy and his manager, Henry T. Child, and purchased by Tri-State Breeders' Cooperative, Westby, Wis., for $8,700. "Coronel" was the second high bull sold at public auction in 1956. In 1958, Mr. McCoy decided to again build a Guernsey herd. The present herd numbers about 30 head and is headed by the bulls, Osborne Hill Baron Holliston, he by a full brother to Riegeldale King's Blanche (Gold Star Dam) and Monterey L. Hornet, he rich in Gold Star inheritance.

Surviving, in addition to his wife, Mrs. Elizabeth Hathaway Barrett McCoy, are three sons, Charles Brelsford McCoy of Wilmington, general manager the explosives department of DuPont; John W. McCoy, II, Chadds Ford, an artist, and William H. McCoy, managing director of the DuPont Company (United Kingdom) Ltd., and a daughter, Mrs. Henry T. Bush, Jr., of Wilmington.

Mr. McCoy's contributions to the Guernsey breed were many, and his counsel on the Executive Committee, especially on matters of research, finance and employee benefits, were most helpful.

J. Frank Johnson

J. FRANK JOHNSON, born February 20, 1899, passed away on April 2, 1961. Throughout his lifetime, until retirement in July, 1959, Mr. Johnson contributed much to the dairy industry and especially to the Guernsey breed. His love of life, his friendliness, generosity, and enthusiasm for the task before him, endeared him to the many with whom he came in contact.

Frank served in World War I and was commissioned in 1922. He was a graduate of North Carolina State College, Raleigh, N. C., and took post graduate work at Massachusetts State College, Amherst, Massachusetts. In 1927, he married Hannah Weaver, daughter of Zebulon Weaver, Congressman for the Asheville, N. C., district for many years.

In 1927, Mr. Johnson was made Special Field Representative for the Purina Mills. Five years later, in 1932, Frank accepted the position as Sales Manager for Southern Dairies, Inc., Asheville, North Carolina. In 1939, he took over the work as fieldman for Golden Guernsey, Inc., in the Washington, D. C., area. Five years later, in 1944, J. Frank became Southern Regional Fieldman for Golden Guernsey, Inc., and served the entire South from Florida to Louisiana and north to Virginia. In 1946, Mr. Johnson was brought into the Home Office at Peterborough, N. H., and made Director of Milk Marketing for Golden Guernsey, Inc., a position he held until July, 1954, at which time he was appointed as Director of Public Relations, Golden Guernsey, Inc.

On November 15, 1958, Mr. Johnson suffered a severe stroke and had been incapacitated since that time. He was retired in July, 1959, and shortly after moved to Asheville, North Carolina.

Frank will be missed by his host of friends. His wise counsel, his knowl-

J. Frank Johnson

edge of the milk industry and its problems, his sage advice, and his untiring efforts to promote the Guernsey breed and advance the Golden Guernsey milk programs, will long be remembered.

He is survived by his wife Hannah, two daughters, Mrs. James Day, Niantic, R. I., and Mrs. Richard Svocha, Altadena, Calif., and five grandchildren.

Frank B. Hills

FRANK BURROWS HILLS died in New York City on March 11. Mr. Hills was a former employee of The American Guernsey Cattle Club, joining the office staff in 1916. He cared for the details of publicity work until he entered the Service in 1917, returning to the Club in 1919 as Assistant Secretary. Mr. Hills was exceedingly loyal and helpful in the administration work, and cared for the publicity features and details of extension work. He retired from Club work on January 14, 1922.

THANKS FOR YOUR PATIENCE!

THOUSANDS of applications were received during the last two weeks of the Registration Special, causing a backlog of work in the Herd Register. We want to thank the folks who have been so patient in waiting for their papers to be processed.

If you have sent us applications for animals entered in the spring shows or sales, we suggest the following: If you do not receive your registration certificates 30 days prior to the show or sale, write us giving the birth date and name and number of the dam of each animal whose certificate you need. We will be glad to "Rush" applications for such animals through our routine. By notifying us 30 days in advance, this allows time for any application which must be returned for correction to still be processed before the show or sale.

Promoting Guernseys In Mexico

W. T. MCCLELLAND, owner of Shamrock Dairy, Tucson, Ariz., and Pablo Roybal, Guernsey breeder from Santa Fe, New Mex., owner of Rancho Las Lagunos, and Wendell Fuhriman, The American Guernsey Cattle Club field representative in the Intermountain and California area, drove from Tucson, Ariz., to Obregon, Mexico, on Sunday, March 5. The purpose of the trip was to confer with Union De Producers De Leche Del Valle Del Yaqui, who had inquired about Guernsey cattle and a desire to import some to Obregon, Sonora, Mexico. Senor Hector D. Borques and Senor Jose Romero, the plant manager, showed them their modern dairy plant, that includes a pasteurizer and clarifier. The milk is bottled in glass and all sales are in stores, with no retail delivery.

The following day they met Senor Borques and Senor Oscar Castello M., two of the large producers for the dairy, and inspected their farms and herds. They are milking about 100 head of mixed breeds, each having about one dozen Guernseys. Visits were also made to four other producers. Senores Castello and Borques arranged a meeting of their producers that evening, and Wendell Fuhriman, with the assistance of Messrs. McClelland and Roybal, showed colored slides of champion Guernsey cows and bulls, dairies and milking parlors. The group of 28 producers was so interested in the slides, plus the discussions and explanations of dairying in the United States, that the meeting lasted an hour and a half.

Senores Borques and Castello were very interested in importing a large number of Guernseys for their producers. After the cotton has been planted, they want to come to the United States to inspect Guernsey herds in the nearby areas.

We extend thanks and appreciation to W. T. McClelland and Pablo Roybal for taking time out from their busy schedules to make the trip to Obregon with Wendell Fuhriman to help promote Guernseys in Mexico.

R. D. STEWART

W. T. McClelland visiting with Senor Oscar Castello M. and Senor Hector D. Borques, and their friends, in Mexico.

Steps To Production

BILL GRIFFITH, Assistant Dairy Specialist at Virginia Polytechnic Institute, Blacksburg, Va., presented excellent information on more profit from Virginia Guernseys at a series of Virginia District Guernsey meetings held during the week of March 6.

The printed material he handed out listed four Guernsey herds on the 1960 DHIA honor roll with a herd average over 500 lbs. of butterfat. C. N. Elam was at the head of the list with 102 cow years and an average of 10825 lbs. of milk and 553 lbs. of butterfat. The other three herds, listed in the order of their butterfat production, are J. D. Myers, Frank S. Loyd and H. J. Hershberger.

Mr. Griffith explained that no single breed has a monopoly on high, profitable producing ability. The first factor limiting the production of Virginia dairy herds of any breed, is lack of feed for the better cows. He recommended the following steps to get high production per cow:

1. Enroll in the DHIA or Owner-Sample production testing program through the county agent's office.
2. Feed cows what they need according to the program recommendations.
3. Cull those that fail to produce at a satisfactory level *after* having fed them what they need.
4. Select replacements from the better cows in the herd.

By following these simple steps, any dairyman who gives his cows tender, loving care, and sees that they are milked properly, can make more profit with his Guernseys.

Mrs. William Webster

MR. AND MRS. WILLIAM WEBSTER were in an automobile accident at Wilmington, N. C., on April 3. Mrs. Webster was killed, and funeral services were held at Churchville, Md., on April 6. Mr. Webster is in serious condition. Guernsey breeders express their sincere sympathy to the bereaved family. Mr. Webster is part-owner of the Cool Branch herd in Aberdeen, Md., with Steve Close.

We Are Consigning To:

THE CLEVELAND COUNTY SALE

Fairgrounds — Shelby, N. C. — May 5, 1961

BROOKBERRY FASHION'S ROBERTA, D (Vacc.)
Born November 22, 1955

9052—460—Jr2—HIR—305—2x, 9001—479—Jr3—HIR—289—2x

She is a daughter of **Two Brooks Fashion, AR,** out of **Brookberry Lone Rozena,** 11107—553—6yrs—HIR—305—2x. Next Dam: Coker Maxim Rosette, 12393—599—7yrs—HIR—305—2x.

Roberta is due April 14.

BROOKBERRY LONE JINGLE (Vacc.)
Born June 17, 1953

10751—554—6yrs—HIR—305—2x

She is a daughter of **Lone Maple Butterfat Fashion,** out of **Two Brooks Clatter,** 10169—566—Jr3—305C—2x. Next Dam: Two Brooks Royal Castanette, 11582—575—6yrs—305C—2x.

Jingle is due April 6.

BROOKBERRY GAY BERTHA (Vacc.)
Born December 30, 1958

She is a daughter of **Woodacres Butterfat Cavalier,** out of **Brookberry Peer's Betsy,** VG, 13146—616—Jr2—365—3x. Next Dam: Bright King's Betsy, 19150—774—6yrs—365C—3x.

Bertha is due May 30, to the service of Grand View Chieftain's Leader (Grandview Predictor's Chieftain—Hanover Hill J. Leader, 13573—690—5yrs—365—3x).

BROOKBERRY PERT BELLESONG (Vacc.)
Born July 28, 1960

She is a daughter of **Grand View Model's Hector,** out of **Brookberry Gay Bellemead,** 5689—278—Jr3—HIR—2x in 213 days. Next Dam: Brookberry King's Bellerosa, D, 12992—659—5yrs—305C—2x.

BROOKBERRY PERT ROMANA (Vacc.)
Born August 22, 1960

She is also a daughter of **Grand View Model's Hector,** out of **Brookberry Gay Robena.** Next Dam: Coker Maxim Rosette, VG, 12282—615—5yrs—305C—3x, 12393—599—7yrs—HIR—305—2x.

BROOKBERRY FARM

415 Registered Guernseys

Meadow Lark Drive just off Robinhood Road

Herd Dehorned Calfhood Vaccinated Tel.: Lewisville, N. C., Office: WHitehall 5-4765, Mgr.: WHitehall 5-4760

BOWMAN GRAY AND NATHALIE L. BERNARD, Owners SAM PIKE, Manager

Route 8, Winston-Salem, North Carolina

CHAT

C. J. "Buddy" Jacobs' father suffered a heart attack on Sunday, March 19, and another on Monday, March 20. We are happy to report at this writing that he is resting comfortably, but will not be out of danger for some days. Best wishes, Mr. Jacobs, for a good recovery.

Royal H. Clausing, Gusanna Farm, Cedarburg, Wis., is at home convalescing from open heart surgery. Royal says he is allowed to do some office work at the present time and is recovering nicely. Best wishes.

Mr. and Mrs. Orville S. Nelson announce the birth of a son, Andres Arthur, on March 14. The Nelsons have a herd of 42 Guernseys and operate Hazelwood Guernsey Farm at Webster, Minnesota. Congratulations.

Call To Annual Meeting

April 1, 1961

Members of
THE AMERICAN GUERNSEY
CATTLE CLUB

Call to the Eighty-fourth Annual Meeting:

The Eighty-fourth Annual Meeting of THE AMERICAN GUERNSEY CATTLE CLUB will be held at the O'Hare Inn, Des Plains, Illinois, Wednesday, May 17, 1961, at 10 A.M.

The business of the meeting will be to act upon:

The election of members of the Executive Committee; the reports of the Secretary-Treasurer; designation of Auditors for the year 1961; recommendations of the Executive Committee and all matters relating to the Club and its activities.

To consider the revision of the Constitution and By-Laws recommended by the Executive Committee published in the January 7, 1961, Gurensey Breeders' Journal, and any Amendments received by March 18, 1961.

As has been the custom in the past, a proxy blank is enclosed for your convenience in case you are unable to be present in person at this meeting.

Yours very truly,

THE AMERICAN GUERNSEY
CATTLE CLUB

R. D. Stewart
Secretary

RDS:MJB
Enclosures

While attending a series of District Guernsey meetings in Virginia recently, Bill Griffith, Assistant Dairy Specialist at Virginia Polytechnic Institute, was called home on March 9 due to the illness of his four months old daughter. His many friends will be happy to learn that the baby was released from the hospital on March 14 and is making excellent progress.

Howard Beach and his son, Howard, Jr., have just purchased the herd and ranch of Chester Chesholm, Salinas, California. Howard, Jr., worked with the Chesholm Guernseys as herd manager for nearly a year. The arrangement proved so satisfactory that he took over the operation from Chesholm, who is one of the large lettuce farmers in the Salinas area. The herd will continue to produce trade-mark milk for the Salinas Foremost Golden State Company. Howard, Sr., has resigned his position to work with his son in the dairy.

CLASSIFICATION SCHEDULE

The following classification schedule is arranged by field territory. For application blanks to have your herd classified and for classification rules, write to The American Guernsey Cattle Club.

All registered Guernsey cows that have freshened are eligible to be classified. It is not required that they either be on official test or have an official record. On herd reclassifications, the owner is required to present all eligible cows not previously classified, and all cows under eight years of age last classified either Very Good or Excellent. If your herd is to be part of a County or District classification program, and eligible for the lower fee, show this on your application.

Fees are $3.00 per cow, with a minimum charge of $25.00 per herd. If 75 or more cows are classified in one day in a county or district program the fee is $2.00 per cow with no minimum herd fee. The $2.00 will also apply to an individual herd when 75 or more are classified. A minimum fee of $150.00 will be charged for herds with 50-74 head that are not part of a group plan.

To faciliate the national fieldman arranging his classification itinerary, it is requested that your **application be postmarked at least 30 days before the classification schedule.** Schedules are subject to cancellation if there is not a sufficient number of applications received.

Date	*Territory*	*Field Representative*
April 24-May 6	Illinois, Indiana, Kentucky, Michigan and Ohio	Max L. Dawdy
May 15-23	New Mexico, Colorado and Utah	A. Wendell Fuhriman
May 18-27	Arkansas, Louisiana, Mississippi, Oklahoma, Tennessee and Texas	Ballard K. Bennett
May 24-June 3	Missouri, Kansas, Nebraska, North Dakota and South Dakota	George W. Chambers
June 19-July 1	Western Washington and Western Oregon	Elmer J. Meadows
June 19-July 1	Wisconsin, Minnesota and Iowa	George W. Chambers
July 10-22	New York and New England	H. Joseph Pendergast Merrill P. Richey
Sept. 11-23	Delaware, District of Columbia, Maryland, New Jersey, Pennsylvania, Virginia and West Virginia	Samuel F. Minor
Oct. 16-28	Alabama, Florida, Georgia, North and South Carolina and Tennessee	C. J. Jacobs
Oct. 30-Nov. 11	New York and New England	H. Joseph Pendergast Merrill P. Richey
Nov. 6-18	Illinois, Indiana, Kentucky, Michigan and Ohio	Max L. Dawdy
Nov. 27-Dec. 6	Delaware, District of Columbia, Maryland, New Jersey, Pennsylvania, Virginia and West Virginia	Samuel F. Minor
Dec. 7-16	Iowa, Kansas, Minnesota, Missouri, Nebraska, North Dakota, South Dakota and Wisconsin	George W. Chambers

★ ★ ★ GOLD STAR BREEDING ★ ★ ★

HOMINY HILL CHAMPION

15 Daughters (Gold Star Sire)

HOMINY HILL ROSE KING

15 Daughters (Gold Star Sire)

Also available: **HOMINY HILL MUSICIAN** (Gold Star Sire)
HOMINY HILL CORONATION PRINCE
HOMINY HILL SULTAN

Opportunities available for men interested in becoming technicians. Many new territories being developed.

CURTiSS BREEDING SERVICE CURTISS FARM CARY, ILLINOIS

CURTiSS
BREEDING SERVICE, INC.

CURTISS FARM - CARY, ILLINOIS • Otto Schnering, Founder • Phone MErcury 9-2041

HOLLIKNOLL FARM

"THE HOME OF QUAIL ROOST ROSE MAXIM GUERNSEYS"

W. M. CAMP
OWNER

FRANKLIN, VIRGINIA

QUAIL ROOST MAYLAS MAY ROSE — QUAIL ROOST ROSE MAXIM

Consigns – Tennessee State Sale – April 29

Fairgrounds, Nashville, Tennessee

4 HEAD – A Serviceable Age Bull – 3 Good Cows

The Young Bull — Carries the blood of the Marguerite and Virtue families — Virtue being the granddam of V. Fame.

HOLLIKNOLL AMERICAN — Born April 8, 1960
Truly an outstanding herd sire prospect.

Sire: **Henslee Farms V. American,** ½ interest purchased by J. T. Lively, Bluff View Farm, Dallas, Texas. A son of Henslee Farms Galahads Virgel out of McDonald Farms S. Marguerite, Excellent 4 times, 4 records, 13807—792—Sr4—365C—3x.

His Dam

Henslee Farms O. Victoria (VG)
10716—511—Jr2—365—2x
11522—529—Sr3—HIR—331—2x
11140—562—Sr4—HIR—305—2x
17400—797—5yrs—DHIR—365—2x

His Dam's Maternal Sister

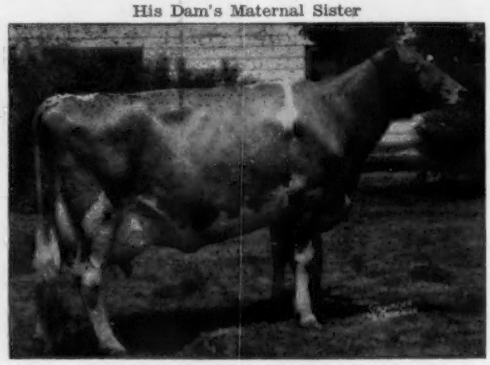

Western Glow Fame's Virtue, E 3 times
15190—635—Jr2—365—2x
15370—763—Sr4—365C—2x
14427—712—5yrs—304—2x
Dam of Henslee Farms V. Fame and Gayoso View Top Command ($10,000), both in service at Curtiss Breeding Service, Inc.

His Dam's Dam

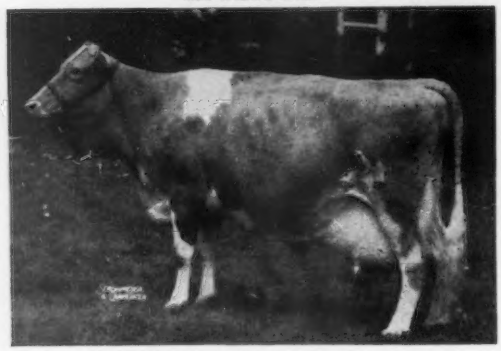

Virtue of Aldarra, E '56
11591—622—Jr3—305C—2x
13175—623—Jr4—305C—2x
17977—883—5yrs—365C—2x
Gr. Ch. 5 times in 1952.

Also Selling —

HOLLIKNOLL FORTUNE'S DELIGHT
Born April 7, 1957
9890—452—Sr2—DHIR—305—2x
On retest with 4620—196—2x in 68 days, milking 68 lbs.
Will be bred before sale to Holliknoll Captain.

HOLLIKNOLL MAJESTY CHERRY
Born May 28, 1956
10102—472—Jr3—DHIR—305—2x
Fresh March 22 and selling open.

WYNO BOND'S DOLLY
Born August 30, 1956
11310—503—Sr4—DHIR—305—2x (pending)
Due to calve April 18 and will be selling open.

Don't overlook this young bull — He's bred right.

Herd classified and on DHIR test, 2x machine milking.

W. M. CAMP
Owner

TELEPHONE
LO 2-4202

State Bang's Free No. 1007
Federal Accredited 339992

ROWLAND R. BEAUVAIS
Manager

From The Home Office

1960 PREFORMANCE REGISTER OFF THE PRESS

Volume 14 of the Performance Register, containing the 1960 performance data, is off the press and being mailed. New data available in this volume is a list of all cows in the breed that have a lifetime official total milk production of 100,000 lbs. or more, and a list of 1960 HIR and DHIR herd lactation averages by States. The contents of the new Performance Register, shown on page two, lists the wealth of data available in the volume.

As a result of suggestions by E. Lyle Clark, Jr., Clarkdale Farms, Stuart, Va., and John B. Merryman, Sparks, Md., skeleton pedigrees of 25 Guernsey females and 25 Guernsey males are being mailed with each complimentary copy of the Performance Register to the Heads of College Dairy Departments. Students can use the Performance Register to obtain the performance data for the skeleton pedigrees. The heads of several college dairy departments have indicated that skeleton pedigrees would be a big help in their classroom work when compiling pedigrees and studying The American Guernsey Cattle Club performance programs. As users of the Performance Register know, it does not contain an alphabetical female list showing the sire and dam, and for this reason pedigrees cannot be written from the volume.

We take this opportunity to again explain why it is no longer feasible to publish the female list. When the performance data was all punched on cards, it was possible to prepare copy from these cards by machines for the Performance Register. For the first time in the breed's history it was possible to publish the detailed classification results by sires, and at a great saving to the Club over the procedure that had previously been used. It is not feasible to publish the female list under this procedure, because it would more than double the size of the Performance Register and triple its cost. The size of the volume would be unwieldly, and the cost prohibitive.

J. FRANK JOHNSON

THE funeral service for J. Frank Johnson was held at the First Presbyterian Church, Asheville, N. C., on April 5. Frank will be greatly missed by everyone who had the privilege of knowing him. He joined the staff of Golden Guernsey, Inc., in 1939 and loyally devoted the next 20 years to faithfully and enthusiastically promoting the Guernsey cow through the sale of her product under the Golden Guernsey trade-mark program. It has been a rare privilege and an honor to have been associated with Frank, his wife, Hannah, and their two charming daughters. We shall always cherish the many wonderful memories of our associations with him.

ANNUAL MEETING REMINDER

This is a reminder to make plans to attend the 84th Annual Meeting of The American Guernsey Cattle Club at O'Hare Inn, Des Plaines, Ill., on May 17. A new feature this year is the Open Forum Discussion. It will begin at 1:30 p. m. on Monday, May 15. The panel for the Open Forum will be composed of the following Committee Chairmen:

Frank D. Brown, Jr. . . . Golden Guernsey Committee
A. W. Hobler . . . . . Research Committee
Delbert H. Kingston . . . . . Promotion-Extension Committee
John Lyman . . . . . Herd Register Committee
K. C. Sly . . . . . Type Committee
Howard Ziegler . . . . . Testing and Sire Committee

Readers of the Journal are urged to send any subjects that they would like to have discussed to the Home Office.

R D Stewart

Secretary

Adequate sampling is an important part of any forage testing program.

FORAGE TESTING - - A New Way of Making Your Feed Dollar Go Farther

By

Prof. T. H. Blosser, Dept. of Dairy Science
Washington State University
Pullman, Washington

Anyone who has milked cows knows how important it is to have good quality forage. A few years ago a survey was made (Western Dairy Journal 14:19, 1958) of the herds in Washington with yearly 600-lb. butterfat herd averages. Although these herds varied rather widely in geographical location within the state, one item was consistent from herd to herd — all were fed high quality forage and sufficient concentrates.

Almost since the inception of the land grant colleges, with their agricultural experiment stations and extension services, extension specialists have been emphasizing good forages. How far have we come in actually achieving our goal of consistently high forage quality? Apparently not as far as we might hope. In Wisconsin, for example, one study shows that, of several hundred forage samples examined, only five per cent were excellent, 25 per cent good, 45 per cent fair and 25 per cent poor, i.e., 70 per cent were in the fair and poor category!

It is easy to shrug off statements about poor forage quality and to blame the weather. Although the purpose of this article is not to discuss alternative schemes of forage harvesting, it is very likely that less poor forage would be harvested *in spite of the weather* if all dairymen knew what poor quality forage was costing them. In some areas and with some farmers in the West, the forage harvesting operation is almost on an around-the-clock basis until the forage is in the barn, stack or silo.

It is likely that we will always have a certain amount of poor-quality forage with us, for, in addition to weather effect, many other factors enter the picture which can reduce forage quality. Not the least important of these is stage of maturity. A few years ago, Washington State University conducted a study (Jour. Dairy Sci., 40:611, 1957) in which irrigated second cutting alfalfa was harvested at three stages — prebloom, 1/10 bloom, and full bloom. These hays were all harvested in the same manner and without rain. They were then chopped and fed to dairy heifers in a digestion trial and to dairy cows in a feeding trial. Table 1. shows the variation in chemical composition, TDN value, and milk producing value of the forages.

Table 1. demonstrates some important concepts as follows: With advancing maturity (e.g. from prebloom to full bloom), (1) the protein content of a crop decreases and

the crude fiber content increases. (2) The energy value of the hay (i.e. TDN) decreases. (3) The palatability (amount voluntarily eaten) of the hay decreases. (4) The milk-producing value of the hay decreases.

What has been discussed up to this point has merely reestablished the fact that, even in the absence of weathering and any other variables except stage of maturity, the quality of hay will vary markedly. Now the question is, what can we do about it? What the dairyman feeding cows needs to know is (1) how good (or bad) is the forage in his barn or silo in terms of its energy (and protein) content; (2) how much of it will the cows eat daily. Why is this important? Because it determines how much grain should be fed, and how much grain is fed may well determine what kind of a living one can make at dairying.

The results of feeding different levels of grain with two qualities of forage are shown in Table 2. and based on work done at Kentucky (Jacobson, Ky., Farm and Home Sci., Fall 1959).

The points in this study which deserve the most emphasis are: (1) the most profitable system of feeding usually involves good roughage and a moderate amount of grain, and (2) with poor roughage very high levels of grain feeding may well be the most profitable.

Schemes For Evaluating Roughage Quality

The search by scientists for satisfactory schemes of estimating the feeding value of roughages has been going on for many years. However, we still do not have a *perfect* measure for predicting "how much milk" is in a particular lot of forage — and perhaps we never will. This doesn't mean that we should stop our search, for something short of perfection may still serve our purpose very well. An ideal method should be able to predict *both the nutrient content and the palatability of a forage.* At the present there is no foolproof method for predicting both of these items without actually feeding it to animals.

Table 1. Chemical composition, TDN level, palatability and milk producing value of second cutting, irrigated alfalfa cut at three stages of maturity.

	Prebloom	1/10 Bloom	Full Bloom
Crude protein (%) — moisture-free basis	16.1	14.1	11.9
Crude fiber (%) — moisture-free basis	31.8	35.6	37.4
Lignin (%) — moisture-free basis	7.7	8.5	9.5
TDN (%) — moisture-free basis	58.9	57.6	54.7
Hay eaten (1,000 lbs./body weight/day)	11.8	9.9	8.0
Milk production (lbs. 4% FCM/day/cow)	35.2	35.1	32.4
Body weight gains or losses (lb./day)	+0.52	+0.28	−0.20

We do, however, know a great deal about the physical and chemical characteristics of good and poor quality forages. Since hay production is more common than silage production, we know more about hay than silage. Some of the chemical characteristics of good hays and silages are similar, others obviously are quite different. Let's take a look at some of the most promising schemes for evaluating forage quality.

Evaluation Based on Visual Observation — The simplest way of trying to evaluate hay is to look at it, and then determine how well you think cows will produce when they're eating it. Perhaps the most widely recognized scheme of this type is the federal grading system involving U. S. Grades of hay. When this method is used, a licensed inspector breaks open a few bales from a lot of hay and then rates the hay, based on its percentage (by weight) of leaves, per cent of original green color and amount of foreign material. There is good logic behind this system but, unfortunately, cows, judging by their performance, do not always respect the judgment of the hay grader. Thus, cows fed U. S. #1 alfalfa hay do not always perform better than those fed U. S. #2 hay.

When researchers at Pennsylvania State University (Jour. Dairy Sci., 40:617, 1957) asked "experts" to estimate the energy (TDN) and protein content of a series of hays of known nutritive value, they found that the experts missed on some occasions by as much as five per cent in crude protein and nine per cent in TDN. In a study at Illinois, when a group of dairymen were asked to "place" a class of hay samples like we would place a class of cows, there was a great deal of variation in the placings. So, both among college experts and dairymen feeding the hay, visual estimates of hay quality, while they may be helpful, may also be misleading.

Estimation of Forage Quality Based on Chemical Composition — As a plant matures, certain changes take place both in its physical appearance and in its chemical composition. Likewise, physical losses of leaves and weathering also change the proportion of ingredients present. One possibility in evaluating forage quality is to base estimates on changes in the chemical make-up of the harvested crop. To meet the test of usability, the chemical measure must be relatively easily determined in the lab and must be highly related to the energy content (and hopefully to the palatability) of the crop. The components of forage crops which have been most widely suggested as meeting these criteria are protein, crude fiber, and lignin.

As a crop matures, its protein content decreases and the fiber and lignin contents increase (see Table 1.). Likewise, a forage crop which is weathered or one which has lost leaves due to too much handling is also low in protein and high in fiber and lignin. Forages of this type are low in digestibility and energy value and therefore of less value to the cow than forages high in protein and low in fiber and lignin.

To be of any value in a routine analysis for predicting forage quality, the relationship between the chemical component used and the feeding value of the forage must be consistent. The more the extraneous factors which affect the relationship, the less likely the chemical component used as a predictor to be of value. Of the three chemical components commonly used in predicting forage quality, protein is the least satisfactory because (1) the protein content of different forage species varies widely (e.g. grasses vs. legumes) even though the crops are cut at comparable stages of maturity

Table 2. Performance of cows on different levels of grain with good and poor quality hay. [1]

Ave. daily	Good hay	Poor hay plus grain Grain—% of normal 100%	150%	200%
Initial	36.7	36.3	36.5	36.4
Milk, (lb.) Final	26.4	14.1	20.7	32.7
Hay intake (lb.)	31.0	13.7	12.1	6.6
Grain (lb.)	7.7	10.8	18.0	28.9
Return ($) above feed cost in 28 days	$16.01	$8.53	$10.23	$13.53

[1] Experimental period was 28 days

and are of equal or nearly equal energy content and (2) fertilization may affect the protein content of a forage, but have little influence on the digestibility or energy content. Nevertheless, when reasonably pure stands of grasses or legumes are grown, and if fertility conditions are known, the protein content of a forage is a valuable indicator of the forage's energy content.

The term crude fiber has been used for many years. Crude fiber is not a chemical entity, but consists of the relatively insoluble, organic, non-protein, non-fat portions of a plant remaining after the forage sample has been boiled alternately with acid and base. Chemically it consists of cellulose and other insoluble carbohydrates and lignin. All of the lignin found in a plant, however, is not in the crude fiber portion of the feed. Crude fiber is less affected by plant species and fertilizers than protein. Thus it is easier to predict the nutritive value of a forage of unknown history and origin from its crude fiber content than from its protein content alone. Recently, methods of determining crude fiber have been modified and simplified so that the usability of the component to predict forage quality is improved.

From the standpoint of accuracy, lignin is the best indicator of forage quality. High lignin content of a forage almost always means low digestibility. Lignin, like protein, varies in level from forage to forage. Thus one cannot use lignin indiscriminately to predict the energy (TDN) content of a forage. When the species of forage is known, however, lignin level can be used with good results to predict the feeding value of forage.

Of just how much value is a knowledge of the chemical composition of a forage in helping the dairyman know the kind of forage he is feeding his cows? With some forage species, such as alfalfa, our knowledge of the relationship between chemical composition and nutritive value is very extensive. The California investigators state that *if the sampling procedure is accurate,* TDN content of alfalfa can be predicted (from a modified crude fiber method) within ± 1% 95 per cent of the time. This kind of accuracy should satisfy even the most critical. On the other hand, extensive information regarding the relationship between the chemical components and the digestibility of the grass-legume mixtures so widely used in dairy cattle feeding, is lacking. More research is needed in this area.

Table 3. Variations in total crude protein content among bales of alfalfa hay within truckloads[1]

	Truckload No.				
	1	2		3	
	14.8	13.9	12.9	13.7	12.4
	16.9	13.3	13.2	13.0	12.5
	15.5	12.3	12.7	11.4	13.3
	11.5	11.6	12.9	12.6	12.7
	15.9	13.1	13.3	12.9	11.8
	15.9	13.5	14.7	12.9	13.2
	16.1	14.3	13.8	13.1	12.4
	14.8	12.0	12.5	13.3	12.9
	15.6	12.2	13.8	13.6	12.3
	16.2	12.8	11.9	13.4	13.4
	18.0	11.0	12.6	12.5	12.6
	15.4		12.7		12.8
Average	15.6		12.9		12.8

[1]Waananen and LeGault, Unpublished data, Wash. Ag. Expt. Sta., 1960.

Artificial Rumen Techniques for Measuring Forage Quality — During the past 10 years, techniques have been developed which permit a study of nutrient digestibility under laboratory conditions and without the physical presence of a live animal. At first this procedure appeared to be of interest only to scientists, but now it appears that it may have a place in the practical evaluation of forages being fed on the farm. Essentially, this method consists of the following steps: (1) Stomach contents are obtained from an animal with a rumen fistula (opening into paunch). (2) The bacteria are separated from the rumen contents by filtering and/or high speed centrifugation. (3) A weighed amount of the forage to be tested is placed in a tube along with some water, some of the bacteria, and a nutrient medium consisting of a source of nitrogen, energy, vitamins and minerals. (4) The sample is left in an oxygen-free atmosphere and incubated in a water bath at body temperature for a prescribed period of time. (5) The sample is removed from the tube, dried and weighed. The loss in dry matter represents the dry matter digested in the forage. It is possible to study specific nutrient digestibilities by this procedure, e.g., cellulose, energy, or organic matter. Also possible is a study of the bacterial metabolites found in the rumen liquor. The digestibility of the nutrients or the production of metabolites can be compared to the value of the forage as determined by digestion and feeding trials in live animals.

Several studies comparing digestion in the artificial rumen with digestion in the live animal have indicated that this method has considerable promise. In a study made recently at Washington State University, the artificial rumen was about as good as lignin in estimating forage dry matter digestibility. Refinements continue to be made in this approach, and it seems logical to expect estimates made by this method to increase in accuracy as better techniques are developed. Ontario investigations have suggested that the rapidity of digestion in the artificial rumen can be used as a measure of palatability.

The Nylon Bag Technique for Evaluating Forage Quality — Recently, there has been renewed interest in an old technique for studying digestion. This technique involves the use of a live animal in which a rumen fistula has been established. Basically this method consists of the following approach (a) The forage to be tested is finely ground. (b) Ten grams are weighed into a nylon bag (2" x 5") equipped with a drawstring. (c) Several bags are tied to a lead-weighted leucite stick. (d) The stick is inserted into a rumen fistula animal which has been on a constant diet. (e) In 24 hours the stick is removed, and the sample dried and reweighed. (f) Loss in weight represents the per cent of the test forage digested.

Studies on the application of this method to the practical evaluation or forage quality have just started. (Washington Agr. Expt. Sta., 1960.) Many aspects of this technique must be evaluated before the practicability of using the nylon bag will be known.

Use of Predictive Techniques in Estimating Forage Quality—There are two ways in which estimations of forage quality based on a chemical or artificial rumen analysis can be used. The first is a hay pricing scheme based on forage composition. This is being used in some areas in

(*Please turn to page 627*)

EFFICIENT OPERATION AT MAPLE SPRING FARM ADDS UP TO A BRIGHT FUTURE

By

J. R. Schabinger, Extension Dairyman

College Park, Maryland

Ashton Garrett and his son Jeff with Maple Spring Pre Kelvin Bella. This cow belongs to Sharon and was shown at the National Junior Guernsey Show in 1958 and 1959.

Tom and Ashton Garrett operate a dairy farm within the shadow of our Nation's Capitol. On approximately 300 acres of rolling land, they maintain their Guernsey herd, raise their herd replacements, and produce all the forage (hay, silage and pasture) for the 80-cow herd.

The farm, once in the heart of agricultural land at Rockville, in Montgomery County, Md., is now one of the first farms driving north from Washington, D. C. Since this has always been home, the Garrett Brothers are fighting hard to keep it. Tom and Ashton have fought the battle of rising costs by adjusting their dairy operation. Increased costs in production and increased land values have made efficiency a must at Garretts' Maple Spring Farm.

One of the first things you notice when you visit the farm is the interest the children show in the Guernsey herd, and more especially their own 4-H Club animals. Tom's children, although quite young, are enthusiastic about their animals. Nancy exhibited her junior heifer calf last year for the first time. She participated in the District Guernsey Show, Montgomery County Fair and the State Fair. This year, Sandy is old enough to become a 4-H Clubber. Already he has his calf to start building for the future.

Jeff, Ashton, Jr., and Sharon, members of the Ashton Garrett family, are equally enthusiastic as 4-H Club members. Sharon and Ashton, Jr., have won top honors in Maryland, and each of them has represented the State twice at the National Guernsey Show at Waterloo, Iowa. This year will be Jeff's first year to exhibit in the 4-H Club shows. However, he could not wait and showed his heifer in open class competition last year.

Four years ago, some arrangement had to be made to do a better job of raising young calves. After reviewing the entire operation on the farm, an abandoned chicken house seemed to be about the right size. Thus, Ashton and Tom remodeled it. Eight individual pens are equipped with heat lamps, slatted floor, identification charts and the usual water, grain and hay-feeding equipment. One side of windows provides plenty of sunlight, and drafts are not a problem.

More recently a hay drier was put into operation. *What prompted the hay drier?* First of all, the Garrett Brothers grow about 125 acres of alfalfa plus 25 acres of mixed hay. Last year, they made approximately 575 tons of hay. "Nearly all of it went through the four-wagon drier, which isn't big enough," according to Ashton. The Garrett Brothers have cost records for the entire operation. The average cost of drying a ton of hay varies between $2.15 and $2.20 per ton for fuel.

The abandoned chicken house is now converted to a calf barn. This provides the calves with plenty of light, adequate heat, and dry quarters. In the three years this building has been used for calves, the Garrett's have had only one calf die.

What value would you put on the drier? Neither brother would wager a guess; however, this was their reply. "Last summer we were cutting hay the same day as our neighbor was in an adjoining field. On the second day we were putting our hay through the drier and into the barn. Then it started misting followed by rain. To make a long story short, we never lost a bale of hay, but our neighbor lost his whole cutting. We not only saved the hay but the quality was good." This story sums up the feeling, not only of Tom and Ashton Garrett, but other dairymen within the State of Maryland.

The winter of 1959 was the first year for feeding hay they had dried artificially. *Did the hay cause you to alter your grain feeding program?* Tom, who works very closely with the herd, said he had reduced the rate of grain feeding from one pound of grain to three lbs. of milk to a pound of grain to four lbs. of milk. In addition to cutting down on the rate of grain feeding, they reduced the protein content from 18 per cent to 16 per cent. This past winter, which was their second winter, they fed a 15 per cent protein, and after testing

(*Please turn to page 627*)

Feeding A Cow What She Needs

By Prof. Paul M. Reaves, VPI Dairy Science Department, Blacksburg, Virginia

When feeding dairy cows, we are interested in: What is in a feed? What can the cow get out of the feed? How does she get the nutrients out of it? What does she need? How can we best feed her to meet her needs?

The chemist tells us what is in a feed:

1. Moisture
2. Protein (nitrogen x 6.25)
3. Fat (ether extract) (fat, oils, waxes, gums, resins)
4. Minerals (ash)
5. Carbohydrate
   a. Fiber (difficult to digest)
   b. Nitrogen-free extract (NFX)

The dairy cattle nutrionist finds:

A. 1. Digestible Nutrients
   a. digestible protein
   b. digestible fat
   c. digestible fiber
   d. digestible NFX
   e. total digestible nutrients (TDN)
2. Minerals
3. Vitamins

B. What the cow needs:
1. Maintenance
2. Milk production
3. Reproduction

The nutrients in the feed must supply those which go to make the nutrients in the milk:

In Feed		*In Milk*
Protein	→	protein, lactose, fat
Carbohydrates	→	lactose, fat
Fat	→	fat

Feeds:

Forages (roughages)

1. Pasture (permanent, specialized, supplementary)
2. Green chop feeding
3. Silage—corn, grass and legume
4. Hay—legume, grass

Hay consumption—different qualities (based on palatability trials carried on by students in dairy cattle feeding class).

	1,000-lb. cow lbs.	1,300-lb. cow lbs.	1,500-lb. cow lbs.
No. 1 excellent, extra green, extra leafy alfalfa	40	50	60
No. 1 mixed, heavy legume	30	40	45
No. 2 mixed, light legume	20	25	30
No. 3 mixed, little legume	15	20	22

In feeding value and in consumption, one pound of hay is just about equal to three pounds of silage.

Average Composition of Feeds

	Dry Matter %	TDN %
Grain Mixtures	90	65 - 75
Hay	89	46 - 53
Silage	25 - 35	16 - 20
Green chop	20 - 30	13 - 18

Amount of grain needed is based on kind of roughage and amount actually eaten, not just amount fed.

What Does The Average Cow In A Good Herd Need

Virginia DHIA cows average about 10000 lbs. of milk and 400 lbs. of butterfat (33 lbs. per day for 305 days), (they probably average about 1,150 lbs. weight).

This average DHIA cow needs each day:

For maintenance	9.0 lbs. TDN
For milk (33 lbs. 4.0%)	10.6 lbs. TDN
Total	19.6 lbs. TDN

If she is fed liberally on a No. 2 mixed hay (or its equivalent of hay and silage) she will eat around 23 lbs. of hay or hay equivalent. This will give her 11.5 lbs. TDN.

Now she would need 8.1 lbs. TDN from grain mixture.

19.6 lbs. TDN	required
11.5 lbs. TDN	furnished by hay
8.1 lbs. TDN	needed from grain

If we use a grain mixture containing 70% TDN—the cow would need nearly 12 lbs. grain mixture.

$$8.1 \div .70 = 11.57$$

This same cow at the peak of her production should produce 45 lbs. of milk per day. Now she would need more feed:

Maintenance	9.0 lbs. TDN
Milk (45 lbs. 4.0%)	14.4 lbs. TDN
	23.4 lbs. TDN

When she eats the same 23 lbs. of hay she will need 11.9 lbs. TDN from grain mixture.

23.4 lbs. TDN	required
11.5 lbs. TDN	furnished by hay
11.9 lbs. TDN	needed from grain mixture

17 lbs. grain mixture will supply this.

When a herd averages 33 lbs. of milk, some of the top cows must be averaging 45 to 50 lbs. daily. These cows will milk up to 65 or 70 lbs. of milk for their high day. She will need:

Maintenance	9.0 lbs. TDN	
Milk (70 lbs. 4.0%)	22.4 lbs. TDN	
Total	31.4 lbs. TDN	required
	11.5 lbs. TDN	furnished by 23 lbs. hay
	19.9 lbs. TDN	needed from grain

28 lbs. grain mixture will supply it.

When No. 1 mixed hay or its equivalent is available in sufficient amounts, this 1,150-lb. cow would eat 35 lbs. instead of 23 lbs. of No. 2 hay.

How will she fare now?

31.4 lbs. TDN	required
17.5 lbs. TDN	supplied by 35 lbs. hay
13.9 lbs. TDN	needed in the grain mixture

20 lbs. grain mixture (70% TDN) is adequate.

A few dairymen have some No. 1, excellent, extra green, extra leafy alfalfa hay (mostly barn cured, probably with heat).

This 1,150-lb. cow will eat 45 lbs. of it.

31.4 lbs. TDN	required
22.5 lbs. TDN	from 45 lbs. hay
8.9 lbs. TDN	needed from grain

13 lbs. grain mixture needed.

However, there are some Virginia cows which have to get along on No. 3 grade hay. She won't like this. Will eat 18 pounds. What happens?

31.4 lbs. TDN	required
9.0 lbs. TDN	from 18 lbs. hay
22.4 lbs. TDN	needed from grain

32 lbs. grain mixture needed.

Here we have a 1,150-lb. cow eating all the hay or hay equivalent that she will. She needs either 28 lbs., 20 lbs., 13 lbs., or 32 lbs. of grain mixture.

The top cows at the peak of their production need 60% more total feed nutrients (not just 60% more grain mixture) than the average of the herd.

The amount of protein supplied by hay varies inversely with its quality. However, as more pounds of grain are fed with low value roughage the per cent of protein does not need to change so much.

The 1,150-lb. cow producing 70 lbs. of milk needs:

For maintenance	0.73 lb. D.P. (digestible protein)
For milk	3.43 lbs. D.P.
Total	4.16 lbs. D.P.

In each of the previous examples of feeding, or if part of the hay is replaced with corn silage, the protein needs will be met or exceeded when the grain mixture contains 14 to 16% of total protein.

We are often asked three questions:

1. How much grain do I need to feed?
2. How much protein should be in it?
3. What is the best grain mixture to supply it?

The foregoing illustration tells you why there is no one answer.

Virginia has a number of herds producing above 500 lbs. of fat. Occasionally one tops 600 pounds. A Holstein herd with a 3.7% test must produce 13500 lbs. of milk to make 500 lbs. of fat. A good average weight for such a herd is 1,300 lbs. per cow.

Surely this herd has a top cowman behind it. The feed represents one phase of the many factors backing such a herd—it is an extremely important factor.

The cows must average 45 lbs. of milk each day of lactation—every cow in the herd.

The same cow will produce 65 to 70 lbs. of milk at her peak.

Let's look at a top cow in this herd. In a 13500-lb. herd the high cows will be in the 18000- to 20000-lb. class. These cows must milk in the area of 90 lbs. daily at their peak, and occasionally one of them will hit 100 pounds.

This is a real feeding problem.

Most of these cows appear to lack persistency—they drop from this high level too fast. Let's blame feed and care too. She can draw from her body stores, but a day of reckoning comes.

Her needs are:

For maintenance	10.0 lbs. TDN
For milk (90 lbs. 3.7%)	27.7 lbs. TDN
	37.7 lbs. TDN

When she is fed medium quality roughage at the rate of 2.5 lbs. of hay equivalent per 100 lbs. weight—she would get 32.5 pounds.

37.7 lbs. TDN	required
16.3 lbs. TDN	supplied by roughage
21.4 lbs. TDN	needed in grain

30 lbs. grain mixture will meet this need.

When she is fed the kind of roughage that she will actually consume, 50 lbs. of hay equivalent a day:

37.7 lbs. TDN	required
26.0 lbs. TDN	supplied by roughage
11.7 lbs. TDN	to be supplied

17 lbs. grain mixture is sufficient.

Energy is the largest item for consideration in feeding to supplement roughages. This is simply a matter of giving the high producing cow enough feed nutrients.

Simple mixtures can supplement good roughages. By-product feeds supply a considerable portion of our dairy feeds.

There is less emphasis today on variety of feeds and on bulk in the grain mixture, especially with liberal feeding of good roughages. They are, however, of more concern with the high producing cows which need so much more grain feed than average cows. One factor is palatability with high levels of feeding. Therefore, this hinges back on the roughage program.

The average dairy herd today has an inherited capacity to produce more than feed and management will often allow it to express. The better fed herds are limited by their inheritance.

Under any feeding program for milking cows we should recognize that in every herd, one half of the cows are producing above the average; also that any cow at the peak of her production will produce about 50 per cent above her average for the year.

The feeding program, then, must be one that will supply the cow with the basic feeds used, plus supplements that will meet her needs at the time that they are the greatest.

Once-A-Day Cutting of Soilage Crop Most Practical

ISOLATED fields, unfenced farms, and shrinking acres suggest the practice of soilage feeding. Soilage feeding becomes practical when a full load can be harvested. If the preliminary preparations for chopping, travel time, and chopping a half-load require 45 minutes, perhaps an additional five minutes are required to harvest the other half of the load.

To determine whether heating does affect appetite and dry matter intake and, thereby, reduce milk production, an experiment was conducted in which 15 milking cows were given soilage cut fresh and fed twice per day, while a similar group was given soilage from the same field cut once per day but fed twice. Sufficient was cut at the morning feeding to carry over for the night feeding. Thermometers placed in the pile of soilage showed an average temperature rise of 11° Fahrenheit for the first two weeks. After the first two weeks the soilage was chopped at night and enough was carried over for the morning feeding. The greatest temperature increase for the entire experiment of 111 days from 8:00 a.m. to 4:00 p.m. was 17.3° and from 4:00 p.m. to 8:00 a.m. was 31.0° F. Regardless of this heating, the amount of dry matter eaten was the same for both groups and the milk production also was the same. When heating was extreme, there appeared to be an effect on appetite, which was probably compensated by greater dry matter intake under later, more favorable conditions. In actual practice, the cows would eat the majority of their soilage when it was fresh and thus reduced the amount that heated. Based on these results we conclude that it would not be practical to harvest half-loads twice daily.

A. D. Pratt, R. R. Davis, and H. R. Conrad, Ohio Agricultural Station, Wooster, O.: "Effect on Milk Production of Chopping Meadow Crop Once and Twice Daily."

Herd Average - 624 Lbs. of Fat!

By C. R. Huston
Tiffin, Ohio

"My cows give milk and make the records, I just feed and encourage them." This was the statement made by Wm. Patton, owner of Pattonholm Guernsey Farms, New London, Ohio, when questioned as to how his herd was able to top the Lorain County DHIA list for fat and take first in Ohio for herds of 10 to 30 cows.

There Must Be A Secret

Behind such outstanding production there has to be a man or woman with unusual cow knowledge and a sixth sense for cow problems. Bill Patton, a slender, six-four, interesting young man, claims that he can tell as soon as he opens the barn door whether his cows are normal or off feed. He is dedicated to the job of getting milk from contented, healthy Guernsey cows.

His unusual production, according to Bill, comes through the expression of inheritance supplied by three NOBA sires. They are *Fireside General* (Fireside Contender, AR—Fireside Czar's Greatful, VG, 13597—755—Sr4—365—2x), *Rosewood Royal Commander* (Foremost's Quantity's Royal, AR—Clearland's Butterfat Clash, VG, 13988—775—Jr4—365—2x), and *Mulhocaway Butterfat Diplomat* (Mulhocaway Butterfat Adonis, AR—Master's Dilly, VG, 15272—746—5yrs—305C—3x) mated to the members of his outstanding cow family which stems from the great cow, Pattonholm Paragon's Diana.

"Diana" is a daughter of Pine Manor Royal Paragon (Coronation Reflector—Beechwood Fatmee) an early NOBA sire, and out of one of the three original foundation cows.

A Strong Cow Family With The Will To Work

This well-preserved VG 1,300-lb. cow, "Diana," is now 11 years old and her udder is just as firmly attached as it was as a two-year-old. Her highest record of 16750 lbs. of milk and 824 lbs. of fat was made as a seven-yeear-old, but her unusual production has continued each year, and it is this plus the fact that she will soon have four tested and classified daughters with records above the breed average, which will qualify her for the Gold Star Dam Award.

"Donna," her oldest, has produced 11492 lbs. of milk and 574 lbs. of fat as a four-year-old and she, in turn, has just had a one-year and 11-months-old daughter that classified VG and finished a record of 10214 lbs. of milk and 520 lbs. of fat, 305—2x.

"Dorothy," the No. 2 daughter, is just completing a record of 16000 lbs. of milk and 805 lbs. of fat as a five-year-old. She has one daughter in the herd.

"Delight," the third daughter, classified VG and finished a class leading Sr2—HIR—365—2x record of 12344 lbs. of milk and *735 lbs. of fat. She has a yearling daughter in the herd.

"Dolores," the last daughter, is sired by Mulhocaway Butterfat Diplomat and is classified VG. She has completed her two-year-old record of 10261 lbs. of milk and 550 lbs. of fat.

Quality Feed With Sympathetic Management

The cows in this herd receive all the good mixed hay and sweet smelling corn silage they want to eat. On the feeding of grain, Bill says he gives his cows about what they want to eat, but requires that they clean up what is given to them, or the portions are cut on the next feed. He feeds some brewers grains and beet pulp to those animals that seem to like them. His pasture program includes fertilization that fits into a four-year crop rotation where the meadows are pastured one year before reseeding. He makes all of his own Ladino-timothy-clover hay and rents enough land outside of his own 100 acres to supply sufficient roughages for the herd.

Using a combination loose housing and rigid stanchion system, his

(*Please turn to page 627*)

Pattonholm Paragon's Diana, head of the outstanding cow family at Pattonholm Farms. Diana's highest record is 16750—824—7yrs. She is now 11 years old.

Wm. Patton pointing at veining on udder of a member of the Diana cow family.

Illinois MEETINGS

By M. L. Dawdy

One of the largest groups ever to attend an annual meeting of the Illinois G. B. A. assembled at the Illinois Hotel, Bloomington, on February 18, to review the accomplishments and activities of the previous year. President Ed Strickfaden, Pekin, presided in a very professional manner, and in his opening remarks called attention to the fact that February represented the birthdays of many famous people. He especially pointed out one of America's greatest inventors, Thomas Edison, who was a great promotor of milk by calling it the perfect food, and consumed six to 10 glasses of milk daily to sustain him throughout his 84 years as in contrast to some of the vague, slanted attacks on milk today.

The report of the secretary-treasurer, Jesse Tuttle, West York, revealed the Association completed another successful year financially in 1960, as it has successively the past several years. This era of solvency is concurrent with the inauguration of a broadened Golden Guernsey program which first introduced Gurnzgold and has enjoyed its continuous expansion. In fact, the first man in America to introduce Gurnzgold to the public, Charles Kreager, was present at this meeting. Mr. Kreager, now sales manager for Sunshine Dairy, Decatur, a Golden Guernsey distributor, and formerly with Soldwedell Dairy, Pekin, where Gurnzgold was first introduced, briefly reviewed the historical growth of the product. He pointed out that after he first introduced Gurnzgold in April, 1952, sales reached 100,000 quarts per month in the eighth month, and have been increasing ever since.

One of the highlights of the Illinois meeting is the group of Junior Project owners who are guests of the Association and are presented with plaques for representing the outstanding Guernsey project in their respective counties. This year, 28 juniors represented the largest group ever to attend to receive their plaques in person. Another feature of this group was the fact that Jesse Tuttle, who was one of the originators of this project and who for years has made the presentations, had the pleasure of presenting plaques to two of his granddaughters, Diane Paydon, Plainfield, and Penny Jean Tuttle, West York. Donna Schultz, Peoria, a member of the W. H. Odlum Award group, reported on the group's activities at the International Dairy Show and on behalf of the group thanked Mr. Odlum, owner of Rosewood Farm, Roselle, for his generosity and interest in making available an all-expense-paid program for the youngsters. Mary Campbell, Wapella, owner of the reserve junior champion at the 1960 National Junior Show, reported on the Illinois Junior Herd at Waterloo.

Delbert H. Kingston, Cary, Ill., (right) presenting scrolls to A. E. Armstrong and Ed Lueschen, of the Quaker Oats Company Ful-O-Pep Research Farm, Barrington, honoring them for outstanding service to the Illinois G. B. A.

In his annual report, Field Secretary George A. Campbell called attention to the fact that the various committee reports presented the statistics of activities, and he therefore confined his remarks to general policy and observations. He especially praised the Junior program of the Illinois G. B. A. and congratulated the Juniors present, stating "they are the finest agricultural crop." He also pointed out that there are only three states other than Illinois whose juniors have exhibited continuously at the National Junior Guernsey Show since 1949, and that since 1955 Illinois juniors have registered more animals than juniors from any other state. Mr. Campbell stated the largest job of the Association was breed promotion, and the most significant tool was the Golden Guernsey program. This has developed to whereby total premiums received by producers are at an all-time high and sales continually demand new supply. He further stated that if growth was to be satisfied, a more concentrated promotional effort at local, state, and national levels is necessary, especially with reference to the advantage of the Guernsey breed in terms of net return and the Golden Guernsey program.

W. H. Odlum, chairman of the Milk Committee, reported Golden Guernsey sales increased two per cent for the state, with some distributors showing 20 to 25 per cent levels of increase.

District reports were presented of activities in each of the nine districts. In nearly every district the Golden Guernsey program was receiving attention on a district level,

Officers and Directors attending the Illinois G. B. A. Annual Meeting: Seated, George A. Campbell, Illinois G. B. A. field secretary; Jesse E. Tuttle, secretary-treasurer; Ed Strickfaden, president, and W. H. Odlum, vice-president. Back row, Harlan E. Reusch; Delbert H. Kingston; R. D. Stewart, secretary of The American Guernsey Cattle Club; Audrey Wagner; John Ostrodka; Arthur E. Bauer; Herbert Rogers, and Warren Lewis, directors, and M. L. Dawdy, National fieldman.

as well as Parish Shows, District herds at the State Fair, and the Junior program, in addition to Annual Meetings and other activities. These reports were presented by Harlan Reusch for District I; D. H. Kingston, District II; L. E. Dennis, District III; Jay Bristle, District IV; Arthur Bauer, District V; Warren Lewis, District VI; John Ostrodka, District VII; Jesse Tuttle, District VIII; and Audrey Wagner, District IX.

The State Sale report revealed that the 1960 sale, which is now known as the Land of Lincoln Classic, enjoyed the highest average in its series of 21 sales, $657.66. This represented the 12th highest sale in the Nation in 1960, the fourth highest State-sponsored sale in the country, and the highest State-sponsored sale east of the Rocky Mountains.

A report of the Promotion Committee, given by John Ostrodka, included the presentation of certificates to herd owners with high herds for the year and National class leaders. Due to the time of release of the DHIA summaries in relation to the time of the annual meeting, the herd averages represent a delay of one year, and the following received certificates for their 1959 performance: W. H. Odlum, Rosewood Farm, 11156 lbs. of milk, 562 lbs. of fat, 85 head; Mrs. Gertrude McNaught, Rolling Acres Farm, 11117—537—124 head; Richard Hardy, Champaign, 11274—539—17 head; John A. Cohrs, Jr., Tiskilwa, 11120—537—24 head; Rae Stout, Olney, 10213—501—12 head; Milton Miller, Rockford, 11777—593—25 head, and John Plain Farm, Inc., Cary, 10214—514—47 head. The following certificates were presented to owners for National class leader records made official during 1960: Marion M. and Oscar Behling, Geneva, Peck's King's Onella, 16032—664—Jr3—HIR—365—2x, 10th milk production; Mrs. Gertrude McNaught, Elgin, Char-Lane E. Nancy, 19084—872—7yrs—HIR—305—2x, sixth milk production, and Norgert's Royal Nan, 14619—627—Jr2—HIR—305—2x, third milk production; W. H. Odlum, Roselle, Rosewood Royal Primrose, 18815—799—5yrs HIR—305—2x, ninth milk production, Rosewood Princess Ella, 16015—726—Sr3—HIR—305—2x, fifth milk production, and Rosewood D. Bea, 13075—685—Sr2—HIR—305—2x, seventh fat production, and John Plain Farm, Inc., Cary, Pine Star Cap's Miss Queen, 16861—922—7yrs—HIR—305—2x, sixth fat production.

4-H County award winners and outstanding juniors at Illinois meeting: Seated, Mary Ann Dornblaser, Hume; Wanona Fritz, Jerseyville; John Sloman, Pawnee; Dick Reusch, Elizabeth; Kathleen Dennis, Amboy, and Mary Campbell, Wapella. Standing, first row, Jo Ann Weyhrich, Green Valley; Howard Temple, Sheridan; Larry Joe Heitzler, Prophetstown; James Fred Shride, Tower Hill; Reggie Merriell, Clinton; Linda Baker, Pittsfield; Rosemary Lubben, Thomasboro; Donna Gerhardt, Niota; Diane Paydon, Plainfield; Robert Cashmer, Graymont; Mike Anderson, Jacksonville; Keith Howand, Gardner; Mrs. Gertrude McNaught and Jesse E. Tuttle, members of the Illinois G. B. A. Junior Committee, and R. D. Stewart, National Secretary. Back row, Ronnie Wilson, Lincoln; Richard Dickerson, Elgin; Harold Freeman, Martinsville; Lynn Farrell, Lake City; Penny Jean Tuttle, West York; Marilyn House, Tuscola; Ronald Adams, Easton; Richard Gruen, Rosamond; Dale Schultz, Peoria, and Donna Schultz, Peoria.

Frank Maynard, of the State 4-H Club office, and Leo Fryman, of the Dairy Extension Staff, University of Ilinois, represented the University with brief remarks and introduced the University personnel present.

The Resolutions Committee, reported by Robert Terstriep, Quincy, offered only one resolution, endorsing Uniform State Dairy Inspection throughout the State by the Department of Health.

The Illinois G. B. A. selected two very deserving gentlemen as Guests of Honor, A. E. Armstrong and Ed Lueschen, farm manager and herdsman, respectively, of the Quaker Oats Ful-O-Pep Research Farm, Barrington, and presented them with an attractive scroll signed by the members present as testimony of appreciation for outstanding service. The presentation was made by Delbert H. Kingston, who reviewed the progress of Quaker Oats Farm and the part the two honorees had played in its development. Characterizing Mr. Armstrong as one of the outstanding farm managers, and Mrs. Lueschen as a true cowman at heart, is true tribute to these fine and deserving gentlemen who have quietly and humbly represented their organization, promoted the Guernsey breed, and supported the Illinois G. B. A. with sincere dignity at all times. The expression of appreciation by the Association is truly deserved.

Jesse E. Tuttle with two granddaughters who were selected as county award winners, Diane Paydon, Plainfield, and Penny Jean Tuttle, West York.

Board members whose terms expired were all reinstated for three-year terms, and include: Harlan Reusch, Elizabeth, for District I; Ed Strickfaden, Pekin, for District III; Warren Lewis, Quincy, for District VI; Audrey Wagner, Marissa, for District IX, and W. H. Odlum, Roselle, Director-at-Large. Election of officers from the Board will take place at a later meeting.

The featured speaker was R. D. Stewart, Secretary-Treasurer of The American Guernsey Cattle Club. Mr. Stewart congratulated the Illinois G. B. A. for their many accomplishments of progress. He reported on various activities of the Club, pointing out the increase in production of all Guernseys on official test,

which totals an increase per cow of 367 lbs. of milk and 17 lbs. of fat over the past two years. There is a record number of Guernseys now on official test, he stated, and Golden Guernsey sales increased five per cent nationally the past year. He reviewed research work in progress dealing with protein, with total solids in Guernsey milk, and prospects of future price structures related thereto. He also reported on one study, covering two years of research, which revealed that Guernsey milk on the average contained 8.5 per cent more solids-not-fat and 17 per cent more protein than average milk from the most competitive breed.

The meeting was concluded by a review of the plan of activities for the annual meeting of The American Guernsey Cattle Club at O'Hare Inn, near O'Hare International Airport, west of Chicago, May 15, 16 and 17, by W. H. Odlum and D. H. Kingston, the planning committee co-chairmen, and R. D. Stewart.

4-H Guernsey award winners at South Carolina Meeting: Edith Stringfellow, Chester; June Huff, Greenville; Wayne Satterwhite, Newberry; Charles Campbell, Chester; Judith Hipp, Saluda; Oscar J. Fletcher, McColl, president of the South Carolina G. C. C., making presentations; Jimmy Simpson, Chester, first place winner; Russell Kirven, Sumter; Ted Gasper, Jr., Florence; Paul Blackwood, and Ronald Gaston, Spartanburg.

FFA Guernsey award winners at the South Carolina meeting: Seated, Carroll Baughcome, Cowpens FFA Chapter; Thomas Lee Martin, Ray C. Evatt and Charles Burrell, all of Pendleton FFA Chapter, and Allen H. Hipp, Hollywood FFA Chapter, first place winner. Back row, L. L. Lewis, FFA State Executive Secretary; C. W. Garner, Jonesville FFA Chapter; Edgar Rhodes, Estill FFA Chapter; Genie Carson, Holly Hill FFA Chapter; William H. Young, Chester FFA Chapter, and Oscar J. Fletcher, 1960 President of the South Carolina Guernsey Cattle Club, who presented awards. Wilbur Ellison, Boiling Springs FFA Chapter, not in picture.

South Carolina

By C. J. Jacobs

The South Carolina Guernsey Cattle Club held its 44th annual meeting at the Jefferson Hotel, Columbia, on February 21. President Oscar J. Fletcher, McColl, presided, and the Rev. John M. Younginer, Pastor of Shandon Methodist Church, gave the invocation.

Mack Alman gave detailed reports as secretary-treasurer, after which he presented the many and varied activities of the State Club in a series of color slides. These slides pointed out the various ways in which the South Carolina Guernsey Cattle Club promoted the sale of Golden Guernsey milk and expansion of the breed during 1960. The commentary that accompanied the slides was taped, and Mack did an excellent job of presenting the entire program of both the Carolina Associations in an interesting and informative manner. Buddy Jacobs reported on activities over the Southeast. He challenged the breeders to meet and exceed the demands of the times by feeding and managing the best out of their Guernseys, and to continue to use all the available tools to improve their herds.

One of the real highlights of the morning's program was the report of district activities, for which Extension Dairyman C. G. Cushman was Master of Ceremonies. Partici-

Officers of the South Carolina Guernsey Cattle Club: A. L. McCaskill, Jr., Bishopville, vice-president; R. E. Darden, Orangeburg, president, and Mack H. Alman, Spartanburg, secretary-treasurer.

Trophy winners at the South Carolina meeting: Forrest Fansher, Gippy Plantation, Moncks Corner; J. B. Guess, III and J. B. Guess, Jr., Edisto Farms, Denmark; Dr. W. A. King, Dairy Department, Clemson College, and C. H. Lomas, Extension Dairyman, who made the presentations.

pating in these reports were: Robert Crocker, Union; I. M. Smith, Kinards; Fred T. Mills, Saluda, who had 4-H'er Danny Long and County Agent Bill Craven's help in a most inspiring report; J. Porter Gaston, Richburg; A. L. McCaskill, Jr., Bishopville; Forrest Fansher, Moncks Corner; R. E. Darden, Orangeburg, and O. J. Fletcher, McColl. This group gave a complete report of the Guernsey activities in their respective districts, and many of them sounded like a lot of State Club reports. Mr. Cushman concluded this phase of the program by presenting the proposed plan of activities and projects for 1961, which was unanimously adopted.

Probably the most inspiring moment of the day to young and old Guernsey breeders alike was the introduction of the *honored guest*. Mr. Cushman introduced Jesse Frank Hawkins, of Newberry, who was chosen to receive this honor this year. The years of leadership and inspiration provided by Mr. Jesse Frank and his wife, Mrs. Anna, to their many colleagues in the Guernsey fraternity, are quite noteworthy. Mr. "Cush," a lifelong friend of Mr. and Mrs. Hawkins, did a grand job of presenting their history. Mr. Jesse Frank did an equally good job in his response, giving credit for his accomplishments to many, adding a little humor, and demonstrating his sincere thanks in the same manner that he has always dealt with his fellow man.

W. L. Abernathy, Jr., Chairman of the Resolutions Committee, presented several resolutions of merit, all of which were adopted.

Following a buffet luncheon, C. H. Lomas, Extension Dairyman and Superintendent of production testing, made the breeder awards. The following are the trophies that were presented, and the winners: *Gippy Plantation Trophy* (for highest 305—2x—ME milk record for 1960), Edisto Farms, Denmark, on Price's Helen Pansy, 15145—714. *Edisto Farms Trophy* (for highest herd lactation average on 10 or more cows), Nicholas G. Roosevelt, Moncks Corner, 136 records average 9538—5.0 per cent—479—305—2x—ME. *Sunshine Farm Trophy* (for highest milk production based on 305—2x—ME for a cow under 30 months of age), Clemson College, Clemson, on Clemson Headliner Ithum, with 12362—569. *Coker Pedigreed Seed Company Trophy* (for herd of 10 or more cows with highest type classification record), Paul K. and James L. Switzer. *Rivelon Farm Trophy* (for best get of sire bred and owned by a South Carolina exhibitor at the State Fair), Edisto Farms, Denmark, on get of Fairlawn Hornet's General. *Pleasant View Farm Trophy* (for best three females, bred and owned by a South Carolina exhibitor at the State Fair), Edisto Farms, Denmark.

The keynote address of the day was made by Dr. George Hyatt, Head of the Animal Industry Department at North Carolina State College. Dr. Hyatt's subject, "The Bright Future in the Dairy Industry," was just what the title implies. He related the changes that have taken place in our industry, and showed how they have become stepping stones to a greater industry rather than stumbling blocks as some people may have believed.

A fitting climax to this meeting were the presentations to the 10 outstanding 4-H members with Guernsey projects and the 10 outstanding FFA members with Guernsey projects. Douglas Clawson, newly appointed Extension Dairyman, handled the presentations, all cash awards, to the 4-H Clubbers as follows: 1st, Jimmy Simpson, Chester County, $20.00; 2nd, Ronald Gaston, Spartanburg County, $15.00; 3rd, Paul Blackwood, Spartanburg County, $12.00; 4th, Jimmy Waters, Chester County, $10.00; 5th, Ted Gasper, Florence County, $9.00; 6th, Russell Kirven, Saluda County, $8.00; 7th, Judith Hipp, Saluda County, $7.50; 8th, Charles Campbell, Chester County, $7.00; 9th, Wayne Satterwhite, Newberry County, $6.00, and 10th, June Huff, Greenville County, $5.00. The production award, a model cow, went to Miss Edith Stringfellow, Chester County.

The FFA awards were handled by L. L. Lewis, Executive Secretary of the South Carolina Future Farmers, and these awards are made to one first place and nine others whose rank is undesignated. First was Allen H. Hipp, Hollywood FFA chapter, who was also the production winner. Other winners included: Thomas Lee Martin, Pendleton FFA chapter; Ray C. Evatt, Pendleton FFA chapter; Charles Burrell, Pendleton FFA chapter; Carroll Baughcome, Cowpens FFA chapter; William H. Young, Chester FFA chapter; Edgar Rhodes, Estill FFA chapter; C. W. Garner, Jonesville FFA chapter; Wilbur Ellison, Boiling Springs FFA chapter, and Genie Carson, Holly Hill FFA chapter.

New officers elected for 1961 were: R. E. Darden, Orangeburg, president; A. L. McCaskill, Jr., Bishopville, vice-president, and Mack H. Alman, Spartanburg, secretary-treasurer.

Delaware

By Wm. H. Juzi

The Pencader Grange Hall, near Glasgow, Del., was headquarters for the 16th annual meeting of the Delaware G. B. A., on March 11. President Daniel E. Harris, Newark, presided at the meeting, which was attended by some 80 breeders, their families, 4-H and FFA youngsters, County Agents, and University of Delaware Extensionmen.

The minutes and treasurer's report as given by Dave Woodward, Middletown, were approved. Dan Harris gave a report of last year's Guernsey tour, and suggested plans for this year's activities.

William H. Juzi reported on the progress of Golden Guernsey trademark sales in the Wilmington area. Prospects are bright, since the distributors are now not only selling Golden Guernsey milk, but Gurnzgold non-fat and two per cent as well. There seems to be a temporary shortage of milk until the producers can be shifted around to supply the necessary amount to dealers who are really pushing their product at the present time.

Samuel F. Minor gave an illustrated talk of Guernsey highlights at the shows last year, and expressed his desire to be of real assistance as The American Guernsey Cattle Club representative in the State.

George Haenlein, of the University of Delaware Dairy Department, reported on the completion of the new dairy barn. James Baker, also of the University, announced the winners in 4-H activities during the year. Charlotte Harris, daughter of Dan Harris, who was State representative to the 4-H Dairy Congress in Chicago, was declared the State Dairy winner. Ralph Barwick gave a report of FFA Guernsey activities.

After a delicious dinner, Bill Juzi introduced two Golden Guernsey Sales Contest winners, one each from Greenhill Dairies, Inc., and West End Dairy, both in Wilmington. These men were top in competition for a two-week period in order to win the Silver Milk Pitcher given by the State Association. Edward C. Schmidt won the award for the second consecutive year, and during the two-week period added 15 new

Golden Guernsey customers. Charles Gentkoski was the top man for Greenhill Dairies, Inc., with 44 new quarts of Golden Guernsey business in two weeks.

President Dan Harris won the high award for the best DHIA Guernsey average in the State for 1960, with 45.6 cows averaging 8082 lbs. of milk and 424 lbs. of fat. Many lifetime production certificates were handed out by Edward Schapinger of the Dairy Extension Department of the University.

The main address, entitled "Medical Science and the Cow," was given by Dr. N. W. Allam, Dean of the School of Veterinary Medicine of the University of Pennsylvania and head of the new Bolton Center. His message was well presented, and emphasized the many phases in which the Veterinary School can be of assistance to the dairy farmers in the area.

Six new directors were elected: Roland Starkey, Henry Kovicki, Clyde Betts, Frederick Samendinger, Wm. Hopkins, and Christian Zeitler. At the next Board of Directors meeting, these men will elect officers for 1961.

Florida Guernsey Cattle Club directors: Seated, L. H. Sellers, W. A. Boutwell, Sr., C. E. Donegan, Carroll L. Ward, Sr., and Mrs. Kathryn Casey. Standing, Charles Johnson, Walter Schmid, Jr., V. C. Johnson, Wilbur Casey, T. W. Sparks, Extension Dairyman, C. J. Jacobs, National field representative, George H. Boutwell, president, C. C. Sellers, and Carroll L. Ward, Jr., vice-president.

Production Trophy Winners at Florida meeting: Front row, Mrs. and Mr. Max Zubler, winners of Florida G. C. C. Herd Production Trophy; Carroll L. Ward, Jr., winner of Sargeant Memorial Trophy for top record cow, and Charles Johnson, Dinsmore Dairy, winner of Walter Schmid Trophy for top tested dam. Back row, George H. Boutwell, president, and C. W. Reaves, Extension Dairyman.

Florida

By J. McK. Jeter

Florida Guernsey breeders, 4-H guests, University Extension representatives, and friends of the Guernsey cow held one of their friendly meetings on March 8 at the Orange County Agriculture Center, Orlando. Facilities offered by this Center are excellent for a meeting of this size. The Home Agent Staff of Orange County, with the assistance of their Senior 4-H Leaders, served a delicious meal at noon to the 80 plus persons attending. An English Guernsey film and slides on All-Americans were shown during the noon hour.

President George H. Boutwell opened the meeting with expressions of appreciation to the membership for their loyalty and accomplishments during a difficult 1960—difficult due to price confusion in the milk markets. Optimism was expressed for 1961 because of improvement in State Government. President Boutwell requested that each member and friend of the dairy industry accept individual responsibility for improvement of Public Relations and work for progress in dairying.

The business session was covered by reports of the Directors' meeting, the financial statement, and committee appointments by President Boutwell. Finances of the organization are in excellent condition. Plans for State promotion projects in 1961 were explained by "Mac" Jeter, Florida Golden Guernsey representative.

The address by Dr. E. L. Fouts, Head of the Dairy Science Department, University of Florida, was the feature on the program. Points of emphasis from Dr. Fouts' talk are quoted: "Milk producers and those who process and sell dairy products should be aware of the recent announcement of the American Heart Association that, in the considered opinion of this group of scientists, the public should consume less fats and oils in their diet. They warned particularly about animal fats, which include the fats in milk and dairy products.

"Milk has many values other than the butterfat. Among these are proteins, minerals, lactose and certain vitamins. Under the existing conditions, we should stress these other values, particularly proteins, those in milk being complete ones, containing all of the amino acids essential to growth and life. The minerals of milk are rich in calcium and phosphorus, and contain many other minerals in lesser amounts. The calcium and phosphorus are esential in the building of skeletal structure and teeth.

"We should be happy that almost every person in the United States uses milk or dairy products in some form from infancy to old age, and that new customers come into the world at an amazing rate.

"Let's eliminate the negative and accentuate the positive in our thinking and talking. We have so many selling points that we should try to use those that are of current interest. Nothing is more in the public eye right now than proteins. Everyone is diet-conscious, and this heart situation just added a little fuel to the fire. Talk about complete essential proteins, valuable minerals, vitamins, and lactose, and let fat take a back seat for a while."

Miss Ida Schmid, sales representative for Golden Guernsey, Inc., made a brief report on interesting experiences of various Golden Guernsey distributors. Sales approach and the Golden Guernsey story were explained.

C. J. Jacobs, southeastern field representative, discussed breed extension activities for the National organization. Mr. Jacobs is always a welcome addition to Florida activities, and his friendly approach to the subjects of declining registrations, increase in breed production, and increase in breed classification program were well presented. K. C. Sly, McDonald Farms, Chairman of the Type Committee of The American Guernsey Cattle Club, was introduced by Mr. Jacobs. Mr. Sly explained the development of the new Ideal Cow painted by Ralph Knowles. An Ideal Cow plaque was used by Mr. Sly during his type discussion. Interesting, in addition to the plaque and painting, was the information on the type of personal herd owned by the artist. Mr. Jacobs also introduced Wilson Sparks, Assistant Extension Dairyman.

Mr. Sparks and the honored 4-H girls and boys always help highlight the Guernsey annual meetings. Mr. Sparks first presented the honored guest of the 4-H Club members of Florida, W. A. Boutwell, Sr., from Lake Worth. A special plaque of appreciation was presented to Mr. Boutwell on behalf of all Florida Club girls and boys. This was a complete surprise to Mr. Boutwell. The "Boutwell Penny" collection program has been a unique activity of Mr. Boutwell. The honored Club members were Leslie Louise Smith, Zephyrhills, Phil Younavjak, Orange County, and Barbara Ward, Winter Park. Leslie Diaz, Tampa, was absent. The accomplishments of these young people were related by Mr. Sparks and they were many. The young ladies were presented China Guernsey Jugs and the young man a Golden Guernsey Pen.

Extension Dairyman, C. W. Reaves, conducted the Guernsey Production Awards part of the program. Each year, as related by Mr. Reaves, production is increasing, and Guernsey breeders were reminded of the necessity for continued progress in production in Florida. Each award and runner-up was fully explained by Mr. Reaves, and this part of the program is becoming more interesting each year with the increased participation. The Sargeant Memorial Trophy for the top record cow on official test went to Carroll L. Ward, Jr., Goldenrod, on Vaughandale Verona, 10079—627—7yrs—HIR—305—2x. The Florida Guernsey Cattle Club Trophy for the herd with the highest milk average went to Max W. Zubler, Sarasota, and the Walter Schmid Trophy for top tested dam went to Dinsmore Dairy, Dinsmore, on Dinsmore Majestic Junie.

The Extension Staff of Orange County has been most helpful to Guernsey breeders, and Assistant Agent, Al Cribbett, has provided valuable assistance in planning these meetings and also the Guernsey Sale each fall.

Last on the program was the report of the Nominating Committee. Officers and directors nominated by this committee of "Past Presidents" was accepted by the membership, and the following were elected: President, George H. Boutwell; vice-president, Carroll L. Ward, Jr.; clerk, Mrs. J. McK. Jeter; directors, Charles Johnson, Dick Dressel, Stin Haselton, Walter Schmid, Jr., Mrs. Kathryn Casey, and C. C. Sellers.

Action by the Board of Directors for recommendation to the Nominating Committee of The American Guernsey Cattle Club was presented in the following motion by Carroll L. Ward, Jr., and seconded by John H. Cone: "The Board of Directors of the Florida Guernsey Cattle Club recommend J. B. Guess, III, Denmark, S. C., to fill the unexpired term of W. W. Fitzpatrick." This was reported in the March 7, 1961, issue of the Guernsey Breeders' Journal—"W. W. Fitzpatrick is resigning in May as a member of the Executive Committee." The entire membership voted in favor of the motion as presented by Mr. Ward.

4-H'ers who were honored and their Guest of Honor, with Assistant Dairyman, T. W. Sparks, at the Florida meeting: W. A. Boutwell, Sr., Phil Younavjak, Leslie L. Smith, Barbara Ward and Mr. Sparks.

Alabama

By C. J. Jacobs

The Alabama Guernsey Cattle Club, with 70 members and guests present, held its annual meeting at the Whitley Hotel, in Montgomery, on January 18. Enthusiasm was quite apparent as this lively group enjoyed a variety-packed program.

A feature of the morning program included an interesting description of a trip to the National 4-H Club Congress by Miss Shirley Walker, a freshman Co-ed at Auburn University, who made the trip in 1960. Another very interesting part of the program was a report by Miss Jo Ann Creech, on the 4-H District Winners' trip through the Southeast by bus. Jo Ann showed many beautiful slides taken on the trip, which included a day's visit at Brookberry Farm, through the generosity and courtesy of Bowman Gray, farm manager Sam Pike, and the Brookberry organization.

Dr. John Milligan, State Veterinarian, discussed the status of the brucellosis program in the State, and urged Guernsey breeders to support the acquisition of a substantial appropriation from the State Legislature to complete the Bang's eradication program in the State.

Robert W. (Bob) Basse, manager of Hermitage View Farm, Old Hickory, Tenn., was the featured guest speaker. Bob's interesting and informative talk embracing Guernsey promotion and reasons why Guernseys fit into the modern dairy program, was enjoyed by all.

R. Sam Jones, State Superintendent of production testing, reported on the progress being made in the State and made the awards to herds with the high cows for both milk and fat and the high herd average. The high HIR milk record went to Carl Peinhardt's Edgewood Nobleman Wally, with 12445—505—305—2x—ME as a two-year-old. The high cow for fat went to St. Ber-

nard College, St. Bernard, with the record of Placid Oaks B. Victoria, 12063—607—305—2x—ME. The high herd average also went to St. Bernard College, with 53 cows averaging 9854 lbs. of milk and 448 lbs. of fat—304—2x—M.E. The cash award of $25.00 to a Junior exhibiting a champion at the State Fair went to Billy Peinhardt, of Cullman, who bred and exhibited the junior champion.

Dr. K. M. Autrey, Head of the Dairy Department, Auburn University, and Mack H. Alman, field secretary for the Carolina Guernsey Associations, rounded out the morning program with interesting reports.

C. Ed Teague, agricultural representative for the Montgomery Chamber of Commerce, served as toastmaster during the luncheon, after which John R. Parrish, Extension Dairyman, presented the 4-H winners, who had Guernsey projects in the seven districts of the State, with framed pictures of their winning Guernsey cows and heifers. On hand to receive these awards, compliments of the Alabama Guernsey Cattle Club, were Mike Kent, Siluria; Bill Johnson, Nostasulga; Billy Peinhardt, Cullman; Faye Nell King, Rainsville, and David Wahl, Wilmer. Beverly Phillips, Sulligent, and Margaret Mosley, Montgomery, were unable to attend the meeting.

C. J. Jacobs, field representative for The American Guernsey Cattle Club, and Davis Henry, of Hope Hull, who presented the 1961 program of work, completed the day's program.

New officers and directors elected were: President, Jonathan Wahl, Wilmer; vice-president, Arthur Fleming, Fairhope, and secretary-treasurer, John A. Garrett, Montgomery.

North Carolina

By C. J. Jacobs

The 42nd annual meeting of the North Carolina G. B. A. was held at Schrafft's Country Inn, near Durham, on February 23. Well over 100 Guernsey breeders and friends assembled, despite the regular downpour which prevailed throughout most of the day and practically the entire week. Many came to help honor "Mr. Guernsey" of North Carolina and the South, a title earned with over 40 years of service to the breed and to his fellow man, W. W. Fitzpatrick. When noses were counted, four different State Associations were represented. The idea of honoring a Pioneer at the annual meeting was started several years ago. The honoree is supposed to be a secret, except to a three-man committee and the board of directors. Of course, the name of such a popular personality as Mr. Fitz could not be kept in too close confidence by even a few, *but* had the news of his being honored been generally known the meeting hall could not have accommodated the crowd.

Allan C. Mims, Rocky Mount, presenting plaque to W. W. Fitzpatrick, at the North Carolina meeting, as the "Outstanding Dairyman of the year."

President Albert Voss, Belew Creek, presided as the meeting got under way at 10:00 a.m. The Rev. Bennett, of Durham, gave the invocation, which was followed by a welcome by Mayor Evans of Durham. J. D. Kilgore, Raleigh, owner of Kildaire Guernsey Farm, responded. Mack H. Alman presented reports as secretary-treasurer, after which he showed his series of color slides depicting the many varied ways and means that were used to promote Golden Guernsey milk and the Guernsey breed during 1960. The slides were enjoyed by everyone as well as the commentary which Mack had put on tape to accompany this presentation.

Buddy Jacobs, Guernsey field representative, urged the breeders to continue use of all tools of breed promotion and to take every opportunity to promote the breed. Frank Spencer, manager of Guernsdel Farm, and a member of the program and activities committee, presented the proposed plan of work for 1961, which met with overwhelming approval and adoption. Other reports heard were PDCA, by Eston Stokes; Resolutions, by T. F. Cooley, and nominating committee, by Charles L. Knight. Directors elected were W. W. Fitzpatrick to succeed himself, Alfred M. Brown to succeed himself, T. F. Cooley to succeed Hugh Chatham, and Clarence O. Knight to succeed Charles Knight. The board of directors, in a later meeting, elected Albert Voss, president for a second term; John Burn, first vice-president; Wade Carrigan, second vice-president, and M. H. Alman, secretary-treasurer.

Charles L. Knight, Chairman of the Honor Guest Committee, introduced Allan C. Mims, Rocky Mount, who was in charge of the presentation to Mr. Fitzpatrick. In his preliminary remarks about Mr. Fitz, Allan said, "He is the most fearless, outspoken man in the Southeast, a man of strong convictions, but always open-minded." Allan told about Mr.

Officers of the North Carolina G. B. A.: Mack Alman, Spartanburg, secretary-treasurer; Wade Carrigan, Mooresville, second vice-president; Albert Voss, Belew Creek, president, and John Burn, Shelby, first vice-president.

4-H winners honored at the North Carolina meeting: Barry Keisler, Wake County; Dean Alexander, Alexander County; Allen Hedrick, Davidson County; Bobby Maynard, Yadkin County; Shannon Clark, Chatham County; David White, Iredell County, and Warren Myers, Rowan County.

Fitz's many contributions to the development of the breed and to other things, after which he read letters and telegrams from many of Mr. Fitz's friends from over the United States. Allan then presented Dr. Grady Coker, Canton, Ga., and Bob Cooper, Wisacky, S. C., both longtime friends of Mr. Fitz, and both Guernsey breeders for many years, who each gave a short testimonial to the many contributions made by Mr. Fitz throughout the years.

W. Clark Fleming, Jr., manager of Bayville Farms, Inc., was on hand from Virginia to present the Langwater Trophy to Mr. Fitz for having bred and developed the 1960 National grand champion bull, Quail Roost Kater Toiler, as manager of Quail Roost Farms, which still owns a half interest in the bull with Bayville. Clark stated that Mr. Fitz had more to do with his career than anybody else. The statement which concluded the testimonials came from George Watts Hill, owner of Quail Roost Farms, where Mr. Fitz served as manager for 26 years until his retirement in 1960. Mr. Hill said that it had been a pleasure to work for Fitz for 26 years. This statement brought much laughter, after which Allen Mims presented "Fitz" with a framed copy of the 1961 Annual Meeting Program. Mr. Fitz's response was most appropriate, and his gratitude of the sincerest variety.

J. D. George, Extension Dairyman, pinch hitting for Carlton Blalock, Extension Dairy Leader, made the presentations to an outstanding group of juniors. In an effort to assist with these presentations, the author failed to get a complete list of the winners, consequently the winners' names are not given, but congratulations go to this fine group of young Guernsey breeders, as well as apologies for failing to secure all the names.

Following lunch, Dr. George Hyatt, Head of the Animal Industry Department, North Carolina State College, made the keynote address.

Dr. George Hyatt, Head of the Animal Industry Department, North Carolina State College, made the keynote address at both the North Carolina and South Carolina meetings. He gave a most impressive talk on the "Bright Future in the Dairy Industry."

"A Bright Future in the Dairy Industry" was Dr. Hyatt's very appropriate subject, and his excellent address proved the wisdom implied in his subject.

Climaxing this eventful and memorable meeting was the presentation of production leader certificates, for cows with outstanding production of milk and fat, and 13 trophies. The certificates were numerous, much to the delight of everyone, and since space is limited we will not list them. Marvin Senger, Superintendent of testing at North Carolina State College, handled the presentation of all the production certificates and trophies. Following is a list of trophy winners, with the trophies they won: Dr. H. C. Carr, Durham and Chapel Hill, Charles Slagle Memorial Trophy and Eskdale Farm Trophy; Clarence Chappell, Belvidere, Brookberry Farm Trophy; Mr. and Mrs. W. L. Smith, Lexington, Maegeo Farms Trophy and M. D. McNaughton Memorial Trophy; O. T. Fowler and Mrs. Z. V. Gambill, Winston-Salem, Klondike Farms Trophy and Grandview Farm Trophy; Brookberry Farms, Winston-Salem, Dr. Henry T. Bahnson Memorial Trophy, Wardhaven Farm Trophy, and Sikco Farm Trophy; Croasdaile Farm, Durham, Charles L. Rackley Memorial Trophy; A. B. Slagle, Franklin, Harvey Bates Trophy, and Cleveland County G. B. A. Cleveland County Trophy.

New Hampshire

By Bill Maynard

The American Guernsey Cattle Club was host to the annual meeting of the New Hampshire G. B. A., at Peterborough, on March 25. The herd of Mabel and Walter Franklin, Dover, took many of the honors of the day. R. D. Stewart, secretary of The American Guernsey Cattle Club, and G. B. Olsson, University of New Hampshire Dairy Specialist, each commented on the Hob Nob

Trophy winners at the North Carolina meeting: W. L. Smith, Lexington; John Burn, Shelby, receiving trophy for Cleveland County G. B. A.; Ralph Peters, receiving trophy for Croasdaile Farm; Frank Spencer, Chapel Hill, receiving trophy for Dr. H. C. Carr, and Sam Pike receiving trophy for Brookberry Farm, Winston-Salem.

At the New Hampshire G. B. A. Annual Meeting: Merrill P. Richey, National fieldman; Mrs. Elaine Townsley, Laconia, State Youth Chairman; Walter Franklin, Dover, vice-president; Mrs. Roger Sanborn, Boscawen, secretary-treasurer; Warren A. MacKenzie, Keene, president; G. B. Olsson, University of New Hampshire Dairy Specialist, and Robert D. Stewart, Secretary of The American Guernsey Cattle Club.

Farm herd average of 13046 lbs. of milk and 644 lbs. of fat on 26.2 cow years. This was the highest DHIA fat average in the State for 1960, regardless of breed. The Franklins had seven cows which led their class in New Hampshire last year, and two cows that won lifetime fat certificates in the 3500-pound class. The University of New Hampshire Guernsey herd was second in DHIA with an average of 12085 lbs. of milk and 537 lbs. of fat for 19.6 cow years. The University was also honored as one of two University herds in the United States to win the coveted Gold Star Breeder Award in 1960.

After a potluck buffet luncheon, the election of 1961 officers was held, with the following results: Warren MacKenzie, Keene, president; Walter Franklin, Dover, vice-president, and Mrs. Roger Sanborn, Boscawen, secretary-treasurer. Directors elected were: Everett Dutton, Dover; Clifford Gilman, Hampton Falls; Norman Johnson, Northwood Narrows; William T. Jordan, Jr., Canterbury; Robert Martin, Derry; Kenneth R. Fowler, Durham; Robert Ricard, Canaan; James Walker, Amherst, and John F. Weeks, Laconia. Mrs. Frederick Fillmore was named custodian of the Association's parish show trophies.

Mrs. Elaine Townsley, Laconia, State Youth Chairman, presented the State 4-H champion, Margaret Johnson, Northwood Narrows; the Hillsboro County champion, Paul Martin, Hillsboro, and Belknap County champion, Calvin Fillmore, Laconia.

Provision was made in the By-laws for a junior membership at $1.00. The State Field Day is to be held at Jordan's Kadockadee Farm, Canterbury, on Sunday, May 21, and the Parish Show date is August 9, at Hopkinton.

After the meeting, the members made a complete tour of the Club. Assisting in the tour were R. D. Stewart, Herbert C. Nichols, Irving E. Nichols, Socrates Kereazis, Clarence W. Greenie, George N. Eastman, Richard G. Price, John R. Wheeler, Bill Maynard, Mike Stuhlsatz, John Fitzgerald, Leonard E. Cashion, and Merrill P. Richey.

Tennessee

By C. J. Jacobs

The Tennessee G. B. A. held its annual meeting at the Hermitage Hotel, in Nashville, on February 17. Approximately 65 people were in attendance, making this one of the smaller annual meeting crowds in several years.

Following the call to order, the welcome by President Lloyd Hathaway, and reports of the secretary, Fletcher Luck, Clyde Chappell, Extension dairy leader, reported on junior Guernsey work in the State during 1960. Mr. Chappell reported that 53 new Guernsey heifers were purchased by juniors through the two junior sales. He gave a most interesting summary of the junior Guernsey shows at Nashville, Memphis, and Waterloo. "A total of 164 head were shown in the State Show, making it the biggest and best junior Guernsey show in the last five years," he said. The Junior State Herd awards at both the Mid-South Fair and the National Junior Show were won by the Tennessee Junior Guernsey State Herd. Mr. Chappell introduced Miss Jane Smartt, 4-H Club girl from Wilson County, who gave an interesting resume of her Guernsey project and trip to Waterloo with her two-year-old cow which, incidentally, was fifth in the open two-year-old class.

Lee Housley and Bob Basse each gave reports on their respective sale selection trips, and it appears that the 1961 version of the Tennessee State Sale will equal or surpass previous years in quality consignments. C. J. Jacobs, field representative, reported on Guernsey activities in the Southeast, after which Murray Miles and Ernie Cornwall, American Dairy Association representatives, presented plans for 1961.

The guest speaker was Dr. Tom Miles, Head of the Dairy Department, University of Tennessee. In his introduction, Clyde Chappell said, "Tom did the best job of sleeping and milking *at the same time* as a student at the University of Ten-

Dr. Tom Miles, Head of Dairy Department, University of Tennessee, during his keynote address on "Breed Promotion" at the Tennessee meeting.

E. Lee Housley and E. Allen Poe admire and discuss the new Ideal Type Cow at the Tennessee meeting.

nessee of anybody he knew." Apparently Dr. Miles caught up on his sleep as a student, because after becoming Head of the Dairy Department at Mississippi State College, and doing a grand job in that capacity, he was brought back to Tennessee as Head of the Dairy Department, where he is doing a wide-awake job. Dr. Miles spoke on "Breed Promotion," and had many good points which were well taken by those privileged to hear him.

V. D. Parsons, Superintendent of Production Testing, made the breeder awards as a climax to a good meeting. Following are the trophies and the recipients: *Robin Roost Trophy* (for the high cow in milk production), John Housley, Riceville, on the record of Wildwood Run's H. Buttercup, 18993—1112—8yrs—HIR—365—2x. *Macon County G. B. A. Trophy* (for high cow in butterfat production bred by owner in Tennessee), Hamilton County Hospital, Chattanooga, on record of Hamilton County Free Princess, 12218—654—Sr2—365—3x. *Hermitage View Trophy* (for high cow in milk production bred by owner in Tennessee), L. E. Hathaway, Paris, on record of Hathaways Farm Gale, 13262—623—5yrs—305—2x. *Sunny Meadows Trophy* (for high HIR herd of 40 cows or more in butterfat production), Phillip J. Shivell, Kingsport, with 47 cows averaging 10168—4.6 per cent—468—305—2x. *Curtiss Candy Trophy* (for high HIR herd of less than 40 cows in butterfat production), Clayton Dallas, Lafayette, with five cows averaging 9535—5.3 per cent—508—305—2x.

New officers elected for 1961 are: Lee Housley, Riceville, president; Allan Poe, Chattanooga, vice-president; Fletcher Luck, Lafayette, secretary, and Robert Basse, Old Hickory, treasurer.

V. D. Parsons presenting Purity Dairies Trophy to Gale Housley, who accepted it for brother John. Looking on are Mr. and Mrs. Lee Housley and daughter Myra Lee.

Trophy Presentations at Tennessee Meeting

V. D. Parsons, Superintendent of Production Testing, presenting the Sunny Meadows Trophy to Phillip J. Shivell, Kingsport.

V. D. Parsons presenting the Hermitage View Farm Trophy to winner L. E. Hathaway, Paris.

V. D. Parsons presenting the Macon County G. B. A. Trophy to Mrs. E. Allan Poe, Hamilton County Farm, Chattanooga.

E. Lee Housley, Riceville, who accepted the Robin Roost Trophy for son John.

Sam Horn, 4-H group leader, gave a short report, and presented awards of beautiful cow bells to the following Berks County 4-H members: Mae Hollenbach (type), Rebecca Reifsnyder (fitting), and Carl Hollenbach (showing). Lebanon County awards were given for the same accomplishments to Carol Smith, Karen Bucher, and Judy Finkbiner. The FFA calf award went to Robert Blatt. Recognition was also given to the top production average in the three-county area, Berks, Lebanon and Schuylkill, which comprises the Association.

Arthur L. Mulford, Golden Guernsey Sales Representative of the State Association, spoke briefly on the premium milk market, and explained the four types of Golden Guernsey milk that may now be sold under the program.

Norman Reber, Editor of the Pennsylvania Farmer, gave an interesting address on the future outlook of premium milk and the Guernsey breed program.

Berks County, Pa., Annual Meeting

By Art Mulford

The Blue Star Diner, Stouchsburg, Pa., was the location of the 31st annual Berks County Guernsey breeders meeting, held on February 26. This was the third, but very successful attempt, to hold the meeting, as two previous dates were snowed out.

Fifty-six members and guests listened to the business report conducted by President Jesse Zeigler. Mrs. Norman Reifsynder read the minutes of last year's meeting, which was followed by the treasurer's report given by Dr. Rothenberger.

The group then unanimously elected the following officers: Jesse Zeigler, president; Francis Sattizahn, vice-president; Arthur Krieder, secretary; Dr. George Rothenberger, treasurer, and Norman Reifsnyder and Roy Stoltzfus, directors for three terms.

Wm. E. Baumgartel

William E. Baumgartel, Sewickley, Pa., superintendent of Fairacres Farm, Sewickley, Pa., for nearly 50 years, passed away on February 4 with an acute heart attack. Survivors include six daughters and two sons.

Cleon O. Dewan

Cleon D. Dewan, Canastota, N. Y., passed away on March 14 following a heart attack. Mr. Dewan was district manager for Eastern Farm Products, and brother to Alton E. Dewan, Dewan Farms, and Kenneth Dewan, Oneida. Our sincere sympathy to the Dewan family.

Florida State Fair

By C. J. Jacobs

Parade of Champions at Florida State Fair

Newt Gaston with Edisto Farms grand champion cow, Tanglewood King's Little Star; Les Mathews with Hansdale Farm grand champion bull, Sequel's Southerner; Martin Snyder with Lay Laine Farms reserve champion bull, Yelow Creek S. Banner, and Bud Ward with Lay Laine Farms reserve champion cow, Saracen M's Palotterie.

The 1961 Florida State Fair, held February 7 through 18 at Tampa, was another event of splendor as is so customary in this State. The dairy cattle show held the first week, February 7 through 11, found the Tampa Bay area shivering a bit rather than being basked by balmy sunny weather which is usually the custom at that time of year. Dairy cattle judges, George Hyatt, of North Carolina State College, Raleigh, and John L. Morris, of the University of Maryland, each encountered difficulties in getting to Tampa by Commercial Airlines because of weather. However, both managed to get to the show and, as usual, did excellent jobs of placing the animals.

The Guernsey show, held on Thursday night, February 9, and Friday morning, February 10, was indeed a good one. A total of 82 head of exceptionally high quality animals were exhibited in individual classes, making this a show of which all Florida folk may take justified pride. Only one out-of-state herd, Edisto Farms, from Denmark, S. C., was on hand to compete with Florida Guernsey breeders for honors. Cross Arrows Farm, also from South Carolina, was entered but snow and an ice storm prevented their leaving the farm.

John L. Morris officiated as Guernsey judge and, as mentioned before, did a very fine job. The bull and female classes up through junior champion heifer and junior gets of sire were shown on Thursday night, and the milking classes, plus the remainder of the group classes, were judged on Friday.

Twelve bulls made up the small, but good bull show. Three calves, three junior yearlings and two senior yearlings vied for blue ribbons in the younger classes, with Edisto Farms taking the blue in the calf class on Flying Horse Rose's Royal; Walter Schmid and Son, Tallevast, the blue in the junior yearling class with Matoaka Honor, and C. L. Ward, Jr., Goldenrod, the blue in the senior yearling class on Lay Laine Ideal's Hassan. For junior champion bull, Judge Morris selected the junior yearling, Matoaka Honor. In the two-year-old class, Lay Laine Farm got the blue on Yellow Creek S. Banner. Mr. and Mrs. Hans Wiederkehr, Jr., of Sarasota, out with their first sizable Hansdale Farm string, took the blue in the aged bull class, with Sequel's Southerner. Sequel's Southerner went on to become senior and grand champion bull, with Lay Laine's two-year-old, Yellow Creek S. Banner, reserve champion

The heifer classes were of good calibre from end to end. Leslie J. Mathews, who formerly resided in New York State, but who has let the Florida sands get into his shoes to the extent that he has established residence at Largo, had the winning calf, Ronda Farms S. Beautiful. "Beautiful," a stretchy, straight, clean-cut calf, was a popular blue ribbon bearer, but by no means a "shoo-in," as 4-H Club girl, Clara Ann Ward, of Goldenrod, in second place with Lay Laine Dorian's Lois, and her Dad, with Lay Laine Olson's Patience, in third, were keen competition. In the junior yearling class, Walter Schmid and son had the first and second place entries, with Edisto Farms in third. Topping this class was Matoaka Honor Peerless Rosita, a heifer which went on to become junior champion female of the show. "Rosita" was followed by stablemate Matoaka Lucius Sonia and Edisto Farms O. Brenda. In the senior yearling class, young Miss Janis Ward, a 4-H Club girl from Winter Park, took top honors with Lakemont Steadfast Jan. She was followed by a good Schmid heifer, Matoaka Honor Rose Tulip, and Lay Laine Olson's Ruby, owned and exhibited by Walter Schmid and Son and C. L. Ward, Jr., respectively.

Walter Schmid and Son had the winning junior get of sire group, showing their junior champion bull, junior champion heifer, second place senior yearling heifer and fifth place junior yearling heifer, all sired by Nyala King's Honor. Edisto Farms was second with a get of Nyala Ermine's Bonanza, followed by Lay Laine Farm with a get of Bayville Jolly Olson.

The cow classes were superb. Most outstanding was the aged cow class with 14 entries, all 14 of which any breeder would be more than proud to own. Topping this great class was Edisto Farms' Tanglewood King's Little Star, the great seven-year-old sired by Fairlawn H. Eastern King. "Little Star" was closely followed by Lay Laine's Rockingham Birdie, another wonderful cow but lacking the depth of heart exhibited by "Little Star." Fuller Farms Golden Blossom, another outstanding Lay Laine Farm entry, was third place winner, followed by a string of real good ones in order.

In the four-year-old class, Saracen M's Palotterie, owned and exhibited by Lay Laine Farm, emerged victorious over Max and Rosemarie Zubler's Waldrep's Eagle Connie, that stood second. Mr. and Mrs. Max Zubler, who own Maro Guernsey Farm near Sarasota, were exhibiting for the first time, and are to be congratulated on the fine string of cattle they exhibited. In third place was another good four-year-old, Calico Acres Chambray's Fawn, owned and exhibited by Hans and Peggy Wiederkehr, of Sarasota.

The winning three-year-old was Edisto Farms C. Nancy, owned and exhibited by Edisto Farms. "Nancy," a stretchy, powerful three-year-old, was followed by Matoaka Lucius Pride and Donegan Farms Mister's Le Ada,

owned and exhibited by Walter Schmid and Son and Hans Wiederkehr, Jr., respectively. Walter Schmid and Son won both first and second places in the two-year-old class with daughters of Tarbell Romulus Lucius, namely, Matoaka Lucius Lady Freesia and Matoaka Lucius Tulip Dolly. Edisto Farms came in third with Edisto Farms Janet Lee.

The senior champion female class was outstanding, with four great cows. For senior champion, Judge Morris selected Edisto's Tanglewood King's Little Star, that was also made grand champion female, with the winning four-year-old, Saracen M's Palotterie, in reserve.

The group classes, like the individual classes, were naturally of excellent quality. Edisto Farms was victorious in two classes, while Lay Laine Farm and Hansdale Farm each took a blue. Edisto Farms won the get of sire class with a get of their great ex-bred sire, Fairlawn Hornet's General. They also won the blue in the best three females class with their first place three-year-old, third place two-year-old, and fifth place aged cow. Lay Laine Farm took the blue in the coveted dairy herd class, showing their reserve grand champion female and the second, third, and fourth place aged cows. Hansdale Farm won the produce of dam class with a produce of Jackson's Radiant Ruth, exhibiting the junior and senior champion bulls.

The premier breeder award went to Walter Schmid and Son, who bred every animal they exhibited (all of which gave other exhibitors trouble when they did not actually win the class), plus the grand champion bull exhibited by Hansdale Farm. The premier exhibitor award went to Carroll L. Ward, Jr., whose three blues, four reds, and five white ribbons in the individual classes edged them ahead of Walter Schmid and Son and Edisto, who followed in that order.

Much credit is due the exhibitors, the Fair management, and especially the herdsmen in the barn, for the fine show and exhibition of Guernseys throughout the week. Men like Martin Snyder, Newton Gaston, Ron Welch, and Les Mathews, who cared for the cattle throughout the week, made an indelible impression on spectators for Guernseys, and the fine job they did is commendable.

Parade of Champions

By J. McK. Jeter

M. E. Tewdell, assistant manager of the Florida State Fair, planned the nicest and most glamourous event for dairy cattle that has ever been staged at this fair. The ring of the show arena was beautifully decorated with a "Pouring Carton Display and Milk Fountain" in the center. The lighting effect on this milk fountain made every friend of the dairy cow happy, because seldom do showmen and exhibitors of dairy cattle have so much done for them.

Elton Hinton, superintendent of the dairy show, had all events and presentation of the champions on time. This made the show a smooth-running event that was pleasing to a large audience. Trophies, plaques, and special awards were presented by Miss Gail Gustafson, Florida Dairy Princess, to each dairy breed youth and adult champion. The Dairy Princess was assisted by a group of lovely young ladies dressed in gold colored costumes that were most attractive. These gaily clad escorts brought each breed champion of the youth show and each breed champion of the adult show into the Arena to receive their awards and take their assigned positions. Ed Green, Gulf Fertilizer Company, was Master of Ceremonies. Appropriate comments on each champion and information on the Florida Dairy Industry were mentioned.

First to enter the Arena for the Guernsey breed in this night parade of champions were the youth champions. Both grand champion Guernsey and reserve champion Guernsey of the Youth Show were owned and shown by Leslie L. Smith, Zephyrhills. This 4-H Club girl led her champion cow and a neighbor 4-H boy, John Lovelace, led her reserve grand champion.

Champions of the adult Guernsey show were presented one by one until these four fine champions were assembled on the north side of the milk fountain. Leading the grand champion bull was Les Mathews, for Hansdale Farm, Sarasota, and Newton Gaston presented the grand champion cow for Edisto Farms, Denmark, South Carolina. Both reserve grand champions were owned by Lay Laine Farm, Goldenrod, and the reserve champion bull was led by Martin Snyder and the reserve champion cow was led by Carroll L. Ward, Jr.

The special awards received by Guernsey breeders were presented by Florida Dairy Princess, Miss Gail Gustafson, to the following: Premier breeder, Walter Schmid, Sarasota; premier exhibitor, Lay Laine Farm, Goldenrod; get of sire (Schmid Trophy), Lay Laine Farm; best three females (Lakemont Trophy), Walter Schmid; dairy herd (Lay Laine Trophy), Lay Laine Farm; Florida champion Guernsey female, (Florida G. C. C.), Lay Laine Farm, and Florida champion Guernsey bull (Florida G. C. C.), Hansdale Farm, Sarasota.

Following is a list of awards:

Senior and Grand Champion Bull
Sequel's Southerner, Mr. and Mrs. Hans Wiederkehr, Jr., Sarasota.

Reserve Champion Bull
Yellow Creek S. Banner, C. L. Ward, Jr., Goldenrod.

Junior Champion Bull
Matoaka Honor, Walter Schmid and Son, Tallevast.

Senior and Grand Champion Female
Tanglewood King's Little Star, Edisto Farms, Denmark, S. C.

Reserve Champion Female
Saracen M's Palotterie, C. L. Ward, Jr.

Junior Champion Female
Matoaka Honor Peerless Rosita, Walter Schmid and Son.

Bull Calf, Under 1 Year
1, Flying Horse Rose's Royal, Edisto Farms; 2, Lay Laine Virginian's Bryan, C. L. Ward, Jr.; 3, Lay Laine Virginian's Banker, C. L. Ward, Jr.

Bull, 1 Year and Under 18 Months
1, Matoaka Honor, Walter Schmid and Son; 2, Lay Laine Leader's Rocket, C. L. Ward, Jr.; 3, Stebbins Elsie Flash, C. L. Ward, Jr.

Bull, 18 Months and Under 2 Years
1, Lay Laine Ideal's Hassan, C. L. Ward, Jr.; 2, Matoaka Lucius Kidder, Walter Schmid and Son.

Bull, 2 Years and Under 3
1, Yellow Creek S. Banner, C. L. Ward, Jr.; 2, Matoaka Honor Knight, Walter Schmid and Son.

(*Please turn to page 625*)

Masonary Rebecca's Clara, grand champion 4-H Guernsey at the Florida State Fair, and breeder and owner, Leslie L. Smith, Zephyrhills. She also showed the reserve champion.

Texas Shows

By Ballard K. Bennett

Fort Worth Fat Stock Show

While the Guernsey exhibit at the Fort Worth, Texas, Fat Stock Show, held during the latter part of January and early February, was not large, an extremely good quality show was held. Principal exhibitors were Tom Cooper Farm, Ardmore, Okla.; Broad Valley Farm, owned by E. J. McCurdy, Jr., Fort Worth, and Lavon Farms, owned by W. Lee Moore, Jr., Plano. Dr. C. L. Rougeou, head of the Dairy Department at the University of Southwestern Louisiana, officiated as judge. Dr. Rougeou found the bull classes small. However, Horse Shoe Thespian, owned by Al Geurkink and exhibited by Tom Cooper Farm, was declared junior and grand champion bull. The senior champion bull, Gayoso View Fame's Emory, was owned by the Estate of Tom Cooper, and Eddie Fleitman, Muenster.

Some very interesting female classes were shown. A big, growthy, senior heifer calf, Lavon Farms A. Mars, was named junior champion. "Mars" was exhibited by Lavon Farms, that also owned the senior and grand champion female, Robin Roost King's Hanna. "Hanna" showed extreme scale and power, with a beautifully balanced udder and teat placement. Champion of the Junior Division in the Guernsey Show was a heifer exhibited by Ferris Watson, Garland, Lavon Farms Gem's Myra.

The Guernsey breed booth was maintained throughout the show by personnel from Board Valley Farm and Stripling's Dairy Foods, Fort Worth, distributors of Golden Guernsey. A set of twin heifer calves, owned by E. J. McCurdy, Jr., were displayed in a pen along side the breed booth and caught the fancy of the public. Several new Golden Guernsey customers were obtained in this manner.

Following is a list of first place winners:

Junior and Grand Champion Bull
Horse Shoe Thespian, Al Geurkink, Ardmore, Okla.

Senior Champion Bull
Gayoso View Fame's Emory, Estate of Tom Cooper, Ardmore, Okla., and Eddie Fleitman, Muenster.

Senior and Grand Champion Female
Robin Roost King's Hanna, Lavon Farms, Plano.

Junior Champion Female
Lavon Farms A. Mars, Lavon Farms.

Junior Bull Calf
Lavon Farms Andy's Valor, Lavon Farms.

Senior Bull Calf
Horse Shoe Thespian, Al Geurkink.

Bull, 1 Year and Under 18 Months
Cooper's Inmarlevi's Port, Estate of Tom Cooper.

Bull, 18 Months and Under 2 Years
Lavon Farms P. Dreamer, Lavon Farms.

Bull, 2 Years and Under 3
Gayoso View Fame's Emory, Estate of Tom Cooper and Eddie Fleitman.

Bull, 3 Years and Over
Solitaire's Steadfast Champion, E. J. McCurdy, Jr., Fort Worth.

Junior Heifer Calf
Lavon Farms A. Fairy, Lavon Farms.

Senior Heifer Calf
Lavon Farms A. Mars, Lavon Farms.

Heifer, 1 Year and Under 18 Months
Bluff View Say Priscilla, Ferris Watson, Garland.

Heifer, 18 Months and Under 2 Years
Cooper's Inmarlevi's Rhoda, Estate of Tom Cooper.

Cow, 2 Years and Under 3
Robin Roost King's Hanna, Lavon Farms.

Cow, 3 Years and Under 4
Cooper's Inmarlevi's Iris, Estate of Tom Cooper.

Cow, 4 Years and Under 5
Walker Farms Gay Gem, Lavon Farms.

Cow, 5 Years and Over
Cabell's Colonial Phyllis, Lavon Farms.

Junior Get of Sire
Lavon Farms on get of McDonald Farms Mr. Andy.

Senior Get of Sire
Estate of Tom Coper on get of Cooper's Inmarlevi.

Produce of Dam
Estate of Tom Cooper on produce of Cooper's Integrity.

Dairy Herd
Lavon Farms.

San Antonio Livestock Show

Guernseys at the San Antonio, Texas, Livestock Show were more numerous than the previous week at Fort Worth. In addition to the herds exhibited by Tom Cooper Farm, Ardmore, Okla.; Broad Valley Farm, Fort Worth, and Lavon Farms, Plano, the Bluff View herd from Dallas entered the competition, thus adding to the keenness of the show ring. Dr. H. A. Herman, Executive Secretary, National Association of Artificial Breeders, Columbia, Mo., officiated as judge.

The junior champion bull, repeating his performance at the Fort Worth Show, was the bull calf, Horse Shoe Thespian, owned by Al Geurkink, Ardmore, Oklahoma. Grand champion bull was the old veteran of the tanbark trail, and looking his best, Wilgorlan Farms Saturn, exhibited by Bluff View Farms. Bluff View also exhibited the junior champion female, Bluff View Saturn Prima Donna, a very straight, dairylike, well-balanced junior yearling, as well as the senior and grand champion female, the winner of the four-year-old class, Etaena of Maple Valley.

Guernsey exhibitors were honored to have Secretary Robert D. Stewart present for part of the show. Mr. Stewart presented the grand champion award banner to Homer Morris, who showed Wilgorlan Farms Saturn. The premier exhibitor award went to Bluff View Farms, while Tom Cooper Farm was the winner of the premier breeder award.

Following is a list of first place winners:

Senior and Grand Champion Bull
Wilgorlan Farms Saturn, J. T. Lively and Son, Dallas.

Junior Champion Bull
Horse Shoe Thespian, Al Geurkink, Ardmore, Okla.

Senior and Grand Champion Female
Etaena of Maple Valley, J. T. Lively and Son.

Junior Champion Female
Bluff View Saturn Prima Donna, J. T. Lively and Son.

Junior Bull Calf
Lavon Farms Andy's Valor, Lavon Farms, Plano.

Senior Bull Calf
Horse Shoe Thespian, Al Geurkink.

Bull, 1 Year and Under 18 Months
Bluff View Sterling, J. T. Lively and Son.

Bull, 18 Months and Under 2 Years
Lavon Farms P. Dreamer, Lavon Farms.

Bull, 2 Years and Under 3
Bluff View Superior Prince, J. T. Lively and Son, and C. G. Burket, Vernon.

Bull, 3 Years and Over
Wilgorlan Farms Saturn, J. T. Lively and Son.

Junior Heifer Calf
Cooper's Imperial Indiscreet, Tom Cooper Farm, Ardmore, Okla.

Senior Heifer Calf
Lavon Farms A. Mars, Lavon Farms.

Heifer, 1 Year and Under 18 Months (Not in milk)
Bluff View Saturn Prima Donna, J. T. Lively and Son.

Heifer, 18 Months and Under 2 Years
Cooper's Inmarlevi's Rhoda, Tom Cooper Farm.

Cow, 2 Years and Under 3
Robin Roost King's Hanna, Lavon Farms.

Cow, 3 Years and Under 4
Lavon Farms Gay Bromine, Lavon Farms.

Cow, 4 Years and Under 5
Etaena of Maple Valley, J. T. Lively and Son.

Cow, 5 Years and Over
Primrose Sunny's V. Countess, Mort Woods, Ardmore, Okla., and Tom Cooper Farm.

Junior Get of Sire
Tom Cooper Farm on get of Seco Royalist Imperial.

Get of Sire
Lavon Farms on get of Walker Farms Stargazer.

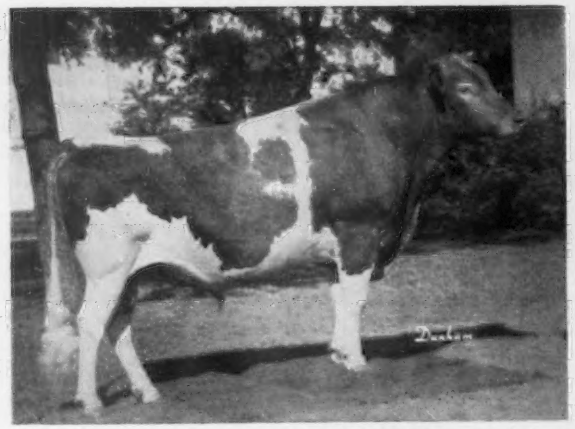

Wilgorlan Farms Saturn, senior and grand champion bull at the San Antonio Livestock Show and reserve senior and grand champion bull at the Houston Fat Stock Show, owned by J. T. Lively and Son, Dallas, Texas.

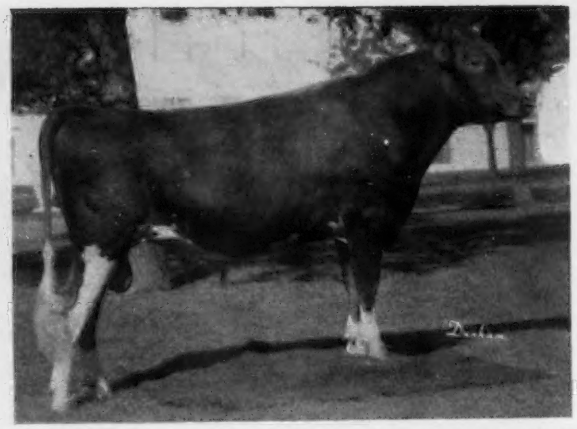

Bluff View Superior Prince, senior and grand champion bull at the Houston Fat Stock Show, owned by J. T. Lively and Son, Dallas, Texas.

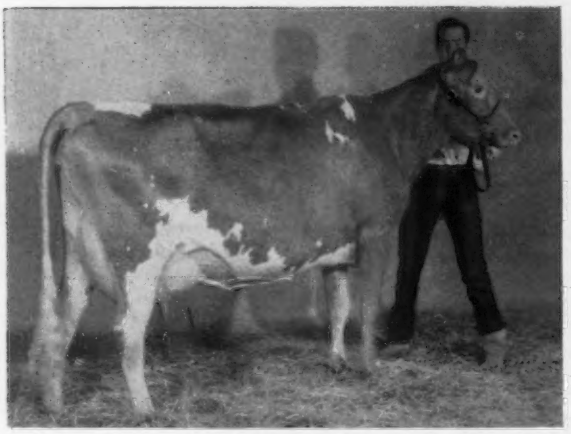

Etaena of Maple Valley, senior and grand champion female at the Houston Fat Stock Show and the San Antonio Livestock Show, owned by J. T. Lively and Son, Dallas, Texas. Jack W. Lively at the halter.

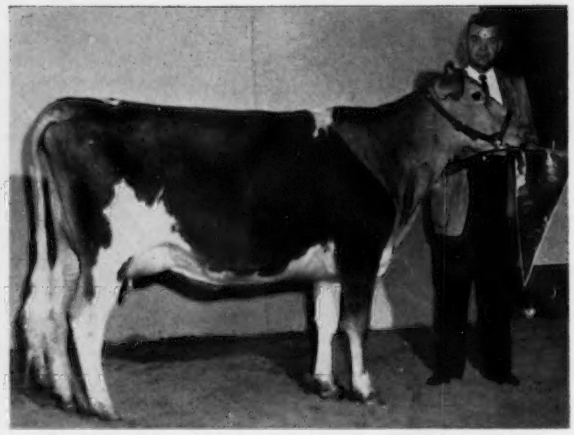

Robin Roost King's Hanna, senior and grand champion female at the Fort Worth Fat Stock Show and reserve senior and grand champion female at the Houston Fat Stock Show, and owner, W. Lee Moore, Jr., Plano, Texas, at the halter.

Horse Shoe Thespian, junior and grand champion bull at the Fort Worth Fat Stock Show, and junior champion at the San Antonio Livestock Show and Houston Fat Stock Show, owned by Al Geurkink, Ardmore, Okla.

CHAMPIONS

Senior Champion Female
Dona's Debbie of Lone Oak, Kenneth Engler, Seguin.

Junior Heifer Calf
Fern of Maryvale, Leonard Etter, Jr., New Braunfels.

Senior Heifer Calf
Lavon Farms Gem's Myra, Ferris Watson.

Heifer, 1 Year and Under 18 Months
Bluff View Say Priscilla, Ferris Watson.

Cow, 3 Years and Over
Dona's Debbie of Lone Oak, Kenneth Engler.

Dairy Herd
Arlington FFA, Arlington.

Champion Showman
Ferris Watson.

Produce of Dam
J. T. Lively and Son on produce of North's Master's Pedemode.

Best Three Females
(Any age, bred and owned by exhibitor)
Tom Cooper Farm.

Dairy Herd
J. T. Lively and Son.

Premier Breeder
Tom Cooper Farm.

Premier Exhibitor
J. T. Lively and Son.

Junior Show

Junior and Grand Champion Female
Bluff View Say Priscilla, Ferris Watson, Garland.

Houston Fat Stock Show

By Ballard K. Bennett

Guernseys were judged at the 1961 Houston, Texas, Fat Stock Show by Dr. C. L. Norton, Dairy Department Head, Kansas State University, Manhattan, Kans., on Friday, February 24. Dr. Norton's placings generally were satisfactory to the ringside, and his reasons on his placings were excellent. A good ringside attendance was noted throughout the show, and thousands of people observed the Guernsey exhibit. A Guernsey breed booth was maintained by Mr. and Mrs. C. W. Brandes, Sealy, who were also exhibitors. Other than Mr. Brandes' entries, the Guernsey exhibitors at this show were practically the same as at San Antonio.

Horse Shoe Thespian, junior champion winner at both Fort Worth and San Antonio, repeated his performance by again being declared the junior champion bull. He is owned by Al Geurkink, Ardmore, Oklahoma. Bluff View Superior Prince, exhibited by Bluff View Farms, Dallas, and C. G. Burket, Vernon, was named the senior and grand champion bull. Prince's breed character and sharpness, along with his extreme length, finally gave him the nod from the judge over his stablemate, the reserve senior and grand champion bull, Wilgorlan Farms Saturn.

Lavon Farms D.L. Buella, owned by Lavon Farms, Plano, was declared junior champion female, while Etaena of Maple Valley was declared senior and grand champion female in a close decision over the Lavon Farms entry, Robin Roost King's Hanna, the reserve senior and grand champion female.

Following is a list of first place winners:

Senior and Grand Champion Bull
Bluff View Superior Prince, J. T. Lively and Son, Dallas, and C. G. Burket, Vernon.

Reserve Senior and Grand Champion Bull
Wilgorlan Farms Saturn, J. T. Lively and Son.

Junior Champion Bull
Horse Shoe Thespian, Al Geurkink, Ardmore, Okla.

Senior and Grand Champion Female
Etaena of Maple Valley, J. T. Lively and Son.

Reserve Senior and Grand Champion Female
Robin Roost King's Hanna, Lavon Farms, Plano.

Junior Champion Female
Lavon Farms D.L. Buella, Lavon Farms.

Junior Bull Calf
Lavon Farms Andy's Valor, Lavon Farms.

Senior Bull Calf
Horse Shoe Thespian, Al Geurkink.

Bull, 1 Year and Under 18 Months
Bluff View Sterling, J. T. Lively and Son.

Bull, 18 Months and Under 2 Years
Lavon Farms P. Dreamer, Lavon Farms.

Bull, 2 Years and Under 3
Bluff View Superior Prince, J. T. Lively and Son, and C. G. Burket.

Bull, 3 Years and Over
Wilgorlan Farms Saturn, J. T. Lively and Son.

Junior Heifer Calf
Cooper's Imperial Indiscreet, Tom Cooper Farm, Ardmore, Okla.

Senior Heifer Calf
Lavon Farms A. Jerry, Lavon Farms.

Heifer, 1 Year and Under 18 Months
Bluff View Saturn Prima Donna, J. T. Lively and Son.

Heifer, 18 Months and Under 2 Years
Lavon Farms D.L. Buella, Lavon Farms.

Cow, 2 Years and Under 3
Robin Roost King's Hanna, Lavon Farms.

Cow, 3 Years and Under 4
Cooper Inmarlevi's Iris, Tom Cooper Farm.

Cow, 4 Years and Under 5
Etaena of Maple Valley, J. T. Lively and Son.

Cow, 5 Years and Over
Brookside's P.V.P. Rilma, J. T. Lively and Son.

Best Uddered Cow
Etaena of Maple Valley, J. T. Lively and Son.

Junior Get of Sire
Lavon Farms on get of Walker Farms Double Piper.

Senior Get of Sire
Tom Cooper Farm on get of Cooper's Inmarlevi.

Produce of Dam
J. T. Lively and Son.

Best Three Females
Tom Cooper Farm.

Dairy Herd
J. T. Lively and Son.

Florida State Fair . . .

(*Continued from page 622*)

Bull, 3 Years and Over
1, Sequel's Southerner, Mr. and Mrs. Hans Wiederkehr, Jr.; 2, Lay Laine Virginian Superb, C. L. Ward, Jr.

Heifer Calf, Under 1 Year
1, Ronda Farms S. Beautiful, Leslie J. Mathews, Largo; 2, Lay Laine Dorian's Lois, Clara Ann Ward, Goldenrod; 3, Lay Laine Olson's Patience, C. L. Ward, Jr.

Heifer, 1 Year and Under 18 Months
1, Matoaka Honor Peerless Rosita, Walter Schmid and Son; 2, Matoaka Lucius Sonia, Walter Schmid and Son; 3, Edisto Farms O. Brenda, Edisto Farms.

Heifer, 18 Months and Under 2 Years
1, Lakemont Steadfast Jan, Janis Ward, Winter Park; 2, Matoaka Honor Rose Tulip, Walter Schmid and Son; 3, Lay Laine Olson's Ruby, C. L. Ward, Jr.

Cow, 2 Years and Under 3
1, Matoaka Lucius Lady Freesia, Walter Schmid and Son; 2, Matoaka Lucius Tulip Dolly, Walter Schmid and Son; 3, Edisto Farms Janet Lee, Edisto Farms.

Cow, 3 Years and Under 4
1, Edisto Farms C. Nancy, Edisto Farms; 2, Matoaka Lucius Pride, Walter Schmid and Son; 3, Donegan Farms Mister's Le Ada, Hans Wiederkehr, Jr.

Cow, 4 Years and Under 5
1, Saracen M's Palotterie, C. L. Ward, Jr.; 2, Waldrep's Eagle Connie, Maro Guernsey Farm, Sarasota; 3, Calico Acres Chambray's Fawn, Hans Wiederkehr, Jr.

Cow, 5 Years and Over
1, Tanglewood King's Little Star, Edisto Farms; 2, Rockingham Birdie, C. L. Ward, Jr.; 3, Fuller Farms Golden Blossom, C. L. Ward, Jr.

Cow, 10 Years and Over
1, Jackson's Radiant Ruth, Walter Schmid and Son; 2, Edisto Farms G. Jade, Edisto Farms.

Best Uddered 2-Year-Old
1, Matoaka Lucius Lady Freesia, Walter Schmid and Son; 2, Matoaka Lucius Tulip Dolly, Walter Schmid and Son.

Best Uddered 3-Year-Old
1, Matoaka Lucius Pride, Walter Schmid and Son; 2, Edisto Farms C. Nancy, Edisto Farms.

Best Uddered 3-Year-Old
1, Saracen M's Palotterie, C. L. Ward, Jr.; 2, Waldrep's Eagle Connie, Maro Guernsey Farm.

Best Uddered 5 Years and Over
1, Tanglewood King's Little Star, Edisto Farms; 2, Rockingham Birdie, C. L. Ward, Jr.

Junior Get of Sire
1, Walter Schmid and Son on get of Nyala King's Honor; 2, Edisto Farms on get of Nyala Ermine's Bonanza; 3, C. L. Ward, Jr., on get of Bayville Jolly Olson.

Senior Get of Sire
1, Edisto Farms on get of Fairlawn Hornet's General; 2, C. L. Ward, Jr., on get of Woodacres Charming Leader; 3, Walter Schmid and Son on get of Tarbell Romulus Lucius.

Produce of Dam
1, Mr. and Mrs. Hans Wiederkehr, Jr., on produce of Jackson's Radiant Ruth; 2, Walter Schmid and Son on produce of Nejasco Phil's Jeanie; 3, C. L. Ward, Jr., on produce of Lakemont Judy's Bet.

Best Three Females
1, Edisto Farms; 2, Walter Schmid and Son; 3, C. L. Ward, Jr.

Dairy Herd
1, C. L. Ward, Jr.; 2, Edisto Farms; 3, Walter Schmid and Son.

Premier Breeder
Walter Schmid and Son.

Premier Exhibitor
C. L. Ward, Jr.

New Members

The following Guernsey breeders have been accepted as members of The American Guernsey Cattle Club:

Alabama: Davis G. Henry, Hope Hull, recommended by Carl A. Peinhardt.

Iowa: Donald Oelrich and Sons, Lamont, recommended by Leo H. Fitzpatrick.

New York: Ralph J. Whiting, Hancock, recommended by George Nevin; T. E. and L. I. Gould, Auburn, recommended by Lloyd S. Riford, and Ralph A. Mosher, Union Springs, recommended by Roy J. Kamm.

North Carolina: Clear Springs Farm Trust, Concord, recommended by Alfred M. Brown, and John S. Hollamon, Hendersonville, recommended by J. P. McCrary.

Ohio: John Simmons, Bellville, recommended by Cedarbrook Farm, Inc.

Wisconsin: Harold A. and Gerda Hanson, Viroqua, recommended by Lynden McClurg.

Production

Changes Among the Leaders

EMORY'S ST.PATRICK'S JENNY

(D '59—80.5%)
1st Milk Production
7th Fat Production
Jr3—HIR—305—2x

EMORY'S ST.PATRICK'S JENNY, bred by W. S. Cheatham, Green Bay, Va., and owned by C. N. Elam, Belnemus Farm, Powhatan, Va., recently completed a National record for milk, seventh for fat, of 15971 lbs. of milk and 775 lbs. of fat, Jr3—HIR—305—2x. She also has a Jr2—HIR—305—2x record of 12561 lbs. of milk and 603 lbs. of fat.

"Jenny" is a daughter of Emory's St.Patrick, 19 daughters, 29 records average 12327 lbs. of milk and 574 lbs. of fat, ME—305—2x, 26 classified daughters average 82.5 per cent. This National leader is a sister of Emory's St.Patrick Gail, first cow of the breed to make 20,000 lbs. of milk in 10 months under five years of age, 2x or 3x, with a production of 20326 lbs. of milk and 915 lbs. of fat, Jr4—HIR—305—2x. "St.-Patrick" is a son of McDonald Farms Steadfast Emory, 37 daughters, 77 records average 9494 lbs. of milk and 470 lbs. of fat, ME—305—2x, 17 classified daughters average 83.6 per cent. Nestor's Gyp of Turkey Ridge, VG, that has four records including 15524 lbs. of milk and 720 lbs. of fat, 9yrs—HIR—365—2x, is the paternal granddam. Emory's St.-Patrick is also the sire of Jenny's dam, Emory's St.Patrick's Emma, that is a daughter of Maxim's Butterboy's Susie.

Sire: Emory's St.Patrick.
Dam: Emory's St.Patrick's Emma.
B.: W. S. Cheatham, Green Bay, Va.
O.: C. N. Elam, Powhatan, Va.
Born: Oct. 9, 1956. Calved: Feb. 16, 1960.
Supervised by Virginia Polytechnic Institute, Blacksburg, Va.

	Milk	Fat	Days On Test
Record:	15971	775	305

AR LEADERS

HOMINY HILL CHAMPION LOTUS

(E '60—91.0%)
14407—793—Jr3—365—2x
8th Fat Production
Sire: Hominy Hill Champion.
S.: Riegeldale Coronation King.
D.: Hominy Hill Betty.
Dam: Hominy Hill Lois.
S.: Fairlawn Peerless Dictator.
D.: Hominy Hill Lola.
B.: Henry D. Mercer, Colts Neck, N. J.
O.: Hominy Hill Farms Division-Pleasant Farms Dairy, Inc., Colts Neck, N. J.
Born: July 27, 1956. Calved: Jan. 26, 1960.
Supervised by New Jersey Agricultural Experiment Station, New Brunswick, N. J.

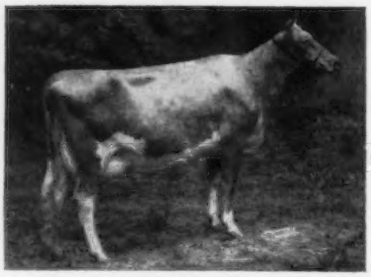

Hominy Hill Champion Lotus
14407—793—Jr3—365—2x

HOMINY HILL CHAMPION PETAL

(E '60-91.0%)
12583—734—Sr2—305—3x
7th Fat Production
Sire: Hominy Hill Champion.
S.: Riegeldale Coronation King.
D.: Hominy Hill Betty.
Dam: Hominy Hill Majestic Poppy.
S.: Coronation Melba's Majestic.
D.: Hominy Hill Prudence.
B.: Henry D. Mercer, Colts Neck, N. J.
O.: Hominy Hill Farms Division-Pleasant Farms Dairy, Inc., Colts Neck, N. J.
Born: May 18, 1957. Calved: April 8, 1960.
Supervised by New Jersey Agricultural Experiment Station, New Brunswick, N. J.

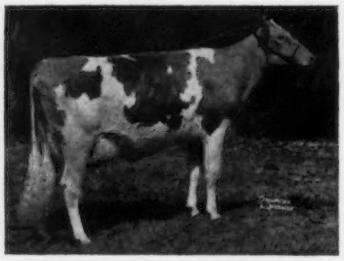

Hominy Hill Champion Petal
12583—734—Sr2—305—3x

HIR-DHIR LEADERS

FRANCHESTER ELDOR'S ANN

(VG '59 88.0%)
14450—826—Jr3—HIR—305—2x
3rd Fat Production
Sire: Franchester Model's Eldor.
S.: Coldspring's B.V. Model.
D.: Adohr Leader's Lovely.
Dam: Oberland Handy Ann.
S.: Franchester Kella's Henchman.
D.: Oberland Lady Ann.
B. & O.: Charles B. Bolton, West Salem, Ohio.
Born: Nov. 13, 1956. Calved: March 26, 1960.
Supervised by Ohio State University, Columbus, Ohio.

GREYSTONE ACTORINE'S ELENA

(VG '60—87.0%)
16030—936—5yrs—DHIR—305—2x
7th Fat Production
Sire: Fairlawn Actorine's King.
S.: Fairlawn H. Eastern King.
D.: Fairlawn Hornet's Actorine.
Dam: Greystone Princess Sally.
S.: Caumsett Rex.
D.: Greystone Royal Fashion.
B.: L. S. Riford and T. M. Staples, Auburn, N. Y.
O.: L. S. Riford, Auburn, N. Y.
Born:: Aug. 18, 1954. Calved: Jan. 28, 1960.
Supervised by Cornell University, Ithaca, N. Y.

NORGERT'S ROYAL NAN

(VG '60—88.5%)
15298—664—Jr3—HIR—305—2x
3rd Milk Production
Sire: Foremost Quantity's Royal.
S.: Foremost Footprint.
D.: Foremost Quantity.
Dam: Norgert's Scots Nan.
S.: Boulder Bridge Scotsman.
D.: Norgert's Gal Nan.
B. & O.: Gertrude McNaught, Elgin, Ill.
Born: Nov. 4, 1956. Calved: March 5, 1960.
Supervised by University of Illinois, Urbana, Ill.

S. E. White

SIDNEY E. WHITE, 88, former associate with his brother, Luther White, White Farms, Cairo, N. Y., died on March 25 in the Memorial Hospital, Albany, New York. He lived with his daughter, Elizabeth, and son, Ralph, his only survivors, at 272 Central Avenue, Albany.

White Farms were widely known for quality bred Guernseys until the herd was dispersed in 1935, when 129 head sold for $62,620. Previous to dispersing, Mr. White sold their herd sire, Langwater Africander, to William B. Ward, of Ward Bakery, New Rochelle, for $25,000. Gordon Hall, representing Samuel L. Katz, of Fairlawn Farms, purchased many females from the herd in laying the foundation for that herd that made history down through the years.

Forage Testing . . .

(*Continued from page 606*)

the West (West. D. Jour., Dec. 1960) and perhaps in other areas by hay growers. The second approach is to use knowledge of forage composition to develop realistic grain feeding programs based on forage quality.

Currently there is widespread interest in such forage testing programs. Pennsylvania, Massachusetts, Washington, and North Carolina (and perhaps other states) have embarked on university-sponsored programs in which forage samples are evaluated either by chemical analysis or the artificial rumen technique. In some cases the evaluation is made by a laboratory at the university, and in other cases by a commercial laboratory.

Irrespective of the method used, sampling is an important part of the total procedure. Sampling is done with a core sampler (Penn. State Forage sampler) (see Fig. #1) a metal tube ¾″ in diameter with a serrated cutting edge. The sampler can be powered with a ½″ power drill or with a hand brace. When sampling baled hay, samples must be taken from at least 15 or 20 different bales in the stack or mow, if the analysis is to be representative of the lot of hay. The reasons for sampling many bales is shown in the data presented in Table 3. In this study, samples were taken from several bales in three different truckloads of alfalfa hay.

If the sampling is adequate, then from the analysis, the digestible protein and the energy (TDN) value can be estimated. The dairyman can use these estimates to develop a more realistic grain feeding program applicable to the forage quality he has available.

An indispensable part of the successful application of the results to actual feeding practice is a knowledge of the level at which the roughage is being consumed by the cows. The dairyman, with a little effort and ingenuity, can determine approximate levels of consumption. These levels, which may then be related to the body weight of individual cows, can be used in calculating most logical grain feeding levels. Even then, grain feeding may need to be adjusted because of ability of the cow and/or milk and feed prices. There is some feeling on the part of a substantial number of reputable scientists that the employment of current methods of predicting forage quality are too inaccurate to justify their use in the field. Another objection is the fact that methods currently employed do not give an accurate indication of palatability. The big question is "Does our current state of knowledge justify using information gained from forage analyses to develop feeding programs for cows?" Whatever the answer, there is no question that the upsiege of interest will have a good effect on improving the total forage quality picture and will stimulate productive research in this area.

Many dairymen who have participated in forage testing programs are enthusiastic about the results obtained (Hoard's Dairyman, May 25, 1960; October 10, 1960; Farm Journal, January, 1961). Perhaps the results have been overplayed, as is sometimes typical of something new. Nevertheless, many dairymen and scientists feel that rapid strides are being made in the right direction — toward the proper feeding of dairy cows.

Pattonholm Farms . . .

(*Continued from page 610*)

cows are moved into the barn twice a day for grain feeding and milking. Each cow knows her own stall and leisurely moves in that direction as soon as the door to the stable is opened. There is no hustle or bustle or banging or crowding in this herd. They mosey along, find their stanchion, and then proceed to eat. In order to get some pictures, certain cows had to be moved from their stalls to others. Sure, they acted as though they were being mistreated, but with very little coaxing and some steering they were persuaded to make the change.

No Dreams To Get Big

There are no dreams or plans here to get bigger, instead the emphasis is being placed on higher levels of individual production. In fact, the 1960 figures look as though the herd average could climb up to 630 lbs. for the year.

When questioned on how it was possible to get all his cows to produce at this high level, Bill had these comments to make: "I have kept all the members of the Diana family because I know how they mature and produce. Some are more willing workers than others, but in the end their averages are not going to be too different. Daughters of some of the other cows in the herd are given a chance, but if they fail to keep up with the herd average for their age they are sold out."

Ross and Mrs. Patton started this herd in 1940 and are responsible for encouraging Bill and keeping together a good herd of Guernsey cattle. Today, the ownership has passed into the hands of a trained, deeply interested young man who knows and actually plans his life around the "Diana Cow Family." They will be the tools by which he hopes to give to his family and children the advantages that another man may supply by being a College Professor or a steel worker.

Maple Spring Farm . . .

(*Continued from page 607*)

the hay they plan to reduce the protein percentage more.

Now the drying equipment will probably play an important part in their grain feeding operation, which means more efficient use of this equipment. This past fall, Tom and Ashton started their new grain feeding operation. They have enough storage room to buy their home-grown grains—corn barley and oats, during harvest season. They are equipped to dry these grains if necessary, either on a wagon or in the bin.

Since "push button" feeding is comparatively new, there is a lot of interest in it. Thus we asked the Garretts many questions about their operation. *Why did you put in this system?* Ashton's answer was simple and straightforward, "To save money." They usually feed 130 tons of grain a year; this includes the young stock as well as the milking herd. Dollars are saved in two ways. First, by buying in large quantities, they can save a few cents per bushel on the grain. Second, they save by getting the extra grain they need at harvest time, when grains are usually most economical. *How much can you expect to save this way?* "Usually the saving will be between $14.00 and $15.00 a ton." However, the Garretts had the same grain mixture prepared for them and when they switched over the saving amounted to $21.00 a ton. In about four years, the "push-button" installation will have paid for itself and be saving money for the Maple Spring Farm.

Let's figure another way. This represents an investment of $56.25 per cow (plus labor). The owner of a small herd cannot think of this type of installation. Somewhere between 40 and 50 cows would be a break-even point. However, every farm situation must be studied in light of its physical layout, labor,

BIG SAVINGS ! ! ! !

STANDARD EQUIPMENT'S BIG SPRING DISCOUNT

BARN CLEANERS and COMFORT STALLS

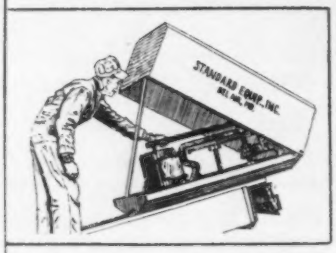

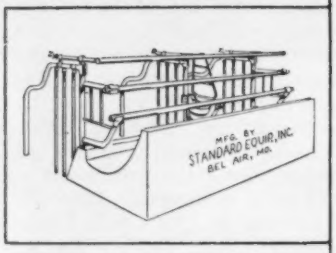

MIGHTY-MOVE BARN CLEANER **EASY-ALL COMFORT STALL**

Discount Changes: Mar 14, Apr. 15, May 16, May 31st

See Your Standard Dealer Today. Do Not Delay.

Every Standard product is tested on Standard's own Dairy Research Farm before it is put on the market. Standard is sure that you are getting the best for your cows.

STANDARD EQUIPMENT, INC.

BEL AIR, MARYLAND

and size of operation to determine the most economical way of handling grain.

What grain mix are they feeding? It is as follows: 800 lbs. shelled corn, 400 lbs barley, 400 lbs. oats, and 400 lbs. 32 per cent pelleted supplement. There are a couple of things you will notice. First, shelled corn can be handled in this operation where ear corn cannot. Ashton said they used a meal type supplement to get started, and found that the pelleted feeds flow down the bin better without stocking or clogging.

With this installation they are not feeding molasses. The cows clean up their grain with the same relish they did when molasses was in the mix. Maybe the molassess in the grain mix makes more of a difference to the dairyman than it does to the cow that has to eat it.

How do they feed salt and mineral mixture? Salt is available to the cows all of the time in the lot outside the barn. The cows are turned out at least two hours every day all winter. The rest of the year they have salt free choice all the time. The other mineral is fed on top of the silage.

Where are the cows fed? Garretts use a six-cow milking parlor in conjunction with their 83-cow stanchion barn. All cows get one pound of grain in the milking parlor. The rest of the grain is fed according to production, in the barn, together with all their forage.

Have labor or feeding time been reduced? As yet a hired man has not been cut off, but his efforts are being put to little jobs that help production. This allows the Garretts to spend more time managing their operation. The amount of time necessary to feed the herd on a daily basis is about the same as it was because of feeding in two places. However, it used to take two hours every two weeks for grinding and mixing feeds. This operation is completely abandoned and has saved $60.00 a year on the labor bill.

How did you fill your bins? "We used the crop blower for barley and oats. It worked very well," replied Ashton. However, he said they were going to have to get an auger to use next year.

Perhaps the success of this dairy farm can be summarized in the production per cow. Maple Spring Farm had the highest DHIA average for Guernsey herds in Maryland during 1960. This is one of the best measures available today.

Year	No. Cows	Av. Milk	Av. Fat
1958	89.9	7944	390
1959	73.8	8659	409
1960	81.0	9888	488

It appears that efficient operation of this farm is resulting in more efficient milk production per cow and all adds up to a bright future for the Garrett families.

Calendar...

(*Continued from page 596*)

Shows and Field Days

APRIL

April 29. 26th Annual Bay State Dairy Classic, University of Massachusetts, Amherst, Mass.

MAY

May 12. Northeast Texas District Dairy Show, Sulphur Springs, Tex.

JUNE

June 9-17. Kern County Fair, Bakersfield, Calif.
June 24. Illinois District 7 Parish Show, Altamont, Ill.
June 26. Illinois District 8 Parish Show, Martinsville, Ill.
June 28. North Carolina G. B. A. Statewide Field Day, Allan Manor Farm, Allan Mims, owner, Rocky Mount, N. C.

Minnesota District Shows

June 13. Lakes Region, Clarissa.
June 14. Northeast, Barnum.
June 15. Southwest, Windom.

Missouri Shows and Type Schools

June 13. District No. 9 Type School, Massey Farm, Lebanon, basket dinner.
June 18. District No. 2 Type School, Howell Brothers Farm, Macon.
June 18. District No. 8 Type School, Merk Farm, Gerald, basket dinner.

JULY

July 6. Louisiana G. B. A. State Field Day, Kleinpeter Farms, Baton Rouge, La.
July 12. Georgia G. B. A. Field Day, H. J. Haga's Clear Branch Farm, Fort Valley, Ga.
July 15. Illinois District 9 Parish Show, Southern Illinois University, Carbondale, Ill.

Iowa District Shows

July 10. District 5, Fairgrounds.
July 11. District 7, Spencer (tentatively).
July 12. District 8, Atlantic.
July 13. District 6, Indianola.
July 14. District 4, Monticello.
July 15. District 1, Elkader.
July 27. District 3, West Liberty.

Maryland Field Days

July 19. Del-Mar-Va, Hebron.
July 20. Eastern Shore, 4-H Grounds, Queene Anne.
July 28. Baltimore-Harford-Cecil, Fairgrounds, Timonium.

Minnesota District Shows

July 5. Southeast, Lewiston.
July 6. South Central, Owatonna.
July 7. East Central, Waconia.
July 8. Central, Litchfield.

Missouri Shows and Type Schools

July 17. District No. 1 Show and Type School, Flo-Ray Farms, Mr. and Mrs. Raymond Pennewell, owners, Palmyra.
July 18. District No. 8 Show, Gerald. Basket dinner at noon.
July 19. District No. 5, Southwest, Show and Type School, Ozark Empire Fairgrounds, Springfield, 10:00 a.m.
July 21. District 11 Show and Type School, Mt. Vernon.
July 22. District No. 4 Show and Type School, Horse Show Grounds, Harrisonville, 10:30 a.m.
July 24. District No. 3, Northwest, Type School, E. B. Little Farm, Chula, 10:00 a.m. Basket dinner.
July 26. District No. 2, North Central, Show, Stickler Ball Park, Kirksville.

Oklahoma District Field Days

July 10. Southeast, Mungle's Guernsey Dairy, Atoka.
July 11. Southern and Central, Tom Cooper Farms, Ardmore.
July 12. Northeastern, Til-Lise Farms, Tim Hershberger, owner, Sapulpa.
July 14. Northwest. Location to be announced.

AUGUST

Aug. 4. Illinois District 3 Parish Show, Bloomington, Ill.
Aug. 8. South Dakota State Show, Brookings, S. Dak.
Aug. 21-26. Sooner State Dairy Show, Enid, Okla.
Aug. 25. New Jersey State Guernsey Show, Fairgrounds, Trenton, N. J., Hilton Boynton, Judge.
Aug. 29. 12th Annual Pennsylvania Guernsey Show, Lancaster, Pa. W. Clark Fleming, Jr., judge.

Maryland Field Days

Aug. 4. Western Maryland, Ag Center, Westminster.
Aug. 5. South Central, Howard County Fairgrounds.

Ray West Named Assistant Membership Director of American Dairy Association

RAY L. WEST, 18 Lundy Lane, Wayland, Mass., has been named Assistant Membership Director of the American Dairy Association with headquarters in Chicago, effective April 1. He succeeds O. O. Saunders who resigned to become manager of the Oklahoma State Fair and Exposition, Oklahoma City.

Since 1959, Ray West has been northeast regional membership director for the American Dairy Association with headquarters at Waltham, Massachusetts. In his new position, he will be working with the national membership director, Myron W. Clark, to assist state units in building set-aside financial support among dairy farmers for their own nationwide, year-round, non-brand "self-help" promotion program for milk and milk products.

Born and reared on a dairy farm in the State of Washington, Ray West graduated from Washington State University, Pullman, in 1940 with a major in dairy husbandry, and immediately joined the staff of The American Guernsey Cattle Club. From 1940 to 1959, with time out for war service in the U. S. air-borne forces over Europe, he served the Cattle Club in various capacities including: assistant director of information, field representative, assistant advertising manager of the Guernsey Breeders' Journal, and director of promotion for Golden Guernsey, Inc.

Ray L. West

Mr. and Mrs. West have three children: Lee, 19, a student at Brown University, Providence, R. I.; Mary Jean, 17, a student at Northfield School for Girls, Northfield, Mass., and Nancy, seven, a grade school pupil.

The Wests will make their home in the Chicago area.

Seventeen-year-old MARILYN JACOBS, Bennett Valley, Calif., is the first Sonoma County entrant in the 1961 California Dairy Princess contest. Daughter of Mr. and Mrs. William I. Jacobs, and one of the 1961 Sonoma County 4-H All Stars, she is the second girl to enter the statewide contest from the Sonoma-Marin-Napa-Solano County District of the American Dairy Association of California.

Marilyn is secretary of the senior class at Montgomery High School. She was born and reared on the Jacobs dairy farm, and her 4-H Club project herd of 20 registered Guernseys have been consistent prize winners at fairs. She plans to enter Fresno State after her graduation from Montgomery High.

Recently, the Hi 4-H Club, of which Marilyn is president, hosted a dinner and raised $150 toward the Sonoma IFYE fund campaign. Marilyn presented the check to Elmer Berka, who is chairman of the campaign which is being staged to finance a Sonoma County 4-H Clubber in the International Farm Youth Exchange program.

$5.75 TATTOO MARKER

EXTRA LETTERS OR FIGURES—30c EA.

Complete with set of figures 1 to 10, bottle of ink and full instructions, all for $5.75 postpaid.

CATTLE BLANKETS

Made from quality materials, expertly tailored, all sizes. Prompt service. Write for circular and prices.

EAR TAGS

Several kinds to select from. Write for prices.

NECK CHAINS

1. Bright silvery finish chain.
2. Solid brass number plates.
3. Key ring fasteners
4. Priced reasonable.

FREE CATALOG

Illustrating neck chains, ear tags, marking devices, syringes, veterinary instruments, brushes, combs, clippers, horn and hoof tools, remedies and hundreds of items for the stock raiser. —Write for it.

BREEDERS SUPPLY CO. COUNCIL BLUFFS IOWA

SILAGE INTAKE INCREASED

New, improved Silo-Joy® helps silage retain 36% more carotene and 21% more vitamin E

There's only one way to find out how well cattle like Silo-Joy and that is to feed it to them. Here's what we did and what we found out: Over 50,000 on-farm Silo-Joy flavor feeding trials were conducted through the cooperation of 4,000 County Agents and Vo-Ag teachers, with these results: On silage and hay for dairy cattle, 95% and 97% respectively reported that Silo-Joy increased both palatability and feed intake.

This is important to you because silage is one of the most economical sources of nutrients. Laboratory tests prove Silo-Joy treated silage retains 36% more Carotene and 21% more Vitamin E than untreated silage. Antibiotic (Bacitracin) treated silage retains 45% less Carotene than Silo-Joy treated silage and 9% less Carotene than untreated silage.

These field trials and laboratory tests prove the increased feeding value of silage preserved with Silo-Joy. Cows like it better, and it is better for them. Silo-Joy does this by keeping bad odors out and good vitamins in silage. You'll get the same good results using Silo-Joy to preserve silage made either from corn, sorghum, or grass-legume mixtures. Send coupon below for complete research data.

Agriaids, Inc.
A DIVISION
FLAVOR CORPORATION OF AMERICA
3037 N. Clark St.
Chicago 14, Ill.

Agriaids, Inc., a Division Flavor Corporation of America
3037 N. Clark St. • Chicago 14, Ill.

Please send me complete research data on new, improved Silo-Joy, prices, and the name of my nearest distributor.

Name.....
Address.....
Town.....
State..... 41C

PHOTOGRAPHERS OF ANIMALS

H. A. Strohmeyer, Jr.
Box 788, White Plains, N. Y.
Tel. WHite Plains 9-1188

J. T. Carpenter, Jr.
8 Highclere Lane, Valhalla, N. Y.
Tel. WHite Plains 8-2086

Harry and John still take the pictures and furnish the original set of photographs. After the originals, duplicate prints, enlargements, etc., are obtained from

The Van Dervort Studio
Cobleskill, N. Y. — Tel. AFton 4-2041

BARN HAY DRYERS

HEAL CONTROLLED AIR barn hay dryers make "Best Cow Feed on Earth." Automatic handling. Fast, efficient. Feed costs drop; production and profits jump. Write —

Heal Company, Box 156A, Waukesha, Wis.

Dr. Gaylord P. Whitlock, Director of Health Education for the National Dairy Council for the past four and a half years, has resigned from the staff of the National Dairy Council to accept a position as Program Leader in Family and Consumer Sciences in the Agricultural Extension Service of the University of California, Berkeley.

Farm Manager

Available immediately, married man with 20 years experience with registered Guernseys. Capable of handling all phases of farm operation. Ten years as working manager in last position. Best of references furnished. Write

Box 15
Guernsey Breeders' Journal
Peterborough, New Hampshire

Thaumaturgists* . . .

We're not. But
our Outstanding
Guernsey Stationery
can work wonders
for your Farm
Correspondence.

Send today for
specimens and prices.

You're sure to find
something you'll like.

TRANSCRIPT PRINTING CO.
PETERBOROUGH, N. H.

(*Miracle workers)

William Hitz Elected President of American Dairy Association

William J. Hitz was elected president of the American Dairy Association at the organization's 21st annual meeting on March 22-23, in Chicago. Bill, Ruth and their three daughters, and his parents, Mr. and Mrs. Alvin W. Hitz, are the owners of Rosebud Guernsey Farm, at Polk City, Iowa. Bill Hitz succeeds Lyman D. McKee, Madison, Wis., who had served two terms and was not eligible for reelection as president.

Troy Kern, Cooper, Tex., was elected to a two-year term as vice-president to succeed Mr. Hitz, who had served in this post for the past four years. Armin Truttman, Olema, Calif., was reelected to a two-year term as a member-at-large on the Association's Executive Committee. Other officers, whose terms did not expire this year, are Carey A. Houlette, Columbiana, Ohio, secretary; John A. Moser, Louisville, Ky., treasurer; Franklin Teague, Elon College, N. C., assistant secretary-treasurer, and Milton Southwell, Athens, Ga., member-at-large of the Executive Committee.

The 500 delegates and guests who attended the sessions heard details on how the Association program is financing research, sales promotion, and public relations efforts on behalf of dairy products. The dairy-farmer financed organization is operating with a 6.5 million dollar budget this year. A goal of 10 million dollars for program activities by 1965 was set by the dairymen.

"Hold High The Torch," a 27-minute color sound 16mm film of the 1960 Olympics at Squaw Valley and Rome, had its premier showing at the final ADA luncheon. It was sponsored by the American Dairy Association and developed in cooperation with the U. S. Olympic Committee. It is available for free loan through Association Films, Inc., with offices in Ridgefield, N. J., San Francisco, Calif., LaGrange, Ill., and Dallas, Texas.

R. D. Stewart, Secretary-Treasurer, represented The American Guernsey Cattle Club at the meeting, and is an associate member of the Research and Education Committee.

WESTON'S ORIGINAL LIFETIME NECK TAG

The favorite of most stockmen, and the most copied tag on the market. Made of rustproof aluminum steel alloy (3½" long, 2¼" thick). Durable, lightweight, easy-to-see and stays bright. Chain is brightly finished steel with cadmium plated key ring fastener. Black numbers are baked on to last. Order your chain, tag and fastener sets now!
FREE: Key ring pliers with each order of 25 or more complete chains. Complete set with any numbers (1 to 100).....$3.50

WESTON Manufacturing & Supply Co.
1933 Speer Boulevard, Denver, Colorado

Murray Morgan, of Morgan's Guernsey Farm, Coldwater, Miss., reports the sale of seven females to breeders in the Booneville, Miss., area. Several years ago, one of the breeders in that area purchased a heifer and was so well pleased with the performance of the animal when she came into production that he recommended Mr. Morgan to several other junior breeders in the area. As a result, J. W. Archer, Assistant County Agent at Booneville, made the trip to the Morgan Farm, which resulted in the purchase of the animals.

Lyman D. McKee, Madison, Wis., congratulates newly elected officers of the American Dairy Association: William J. Hitz, Polk City, Iowa, president; Troy Kern, Cooper, Texas, vice-president, and Armin Truttman, Olema, Calif., member-at-large on Executive Committee.

Vernon Vine

VERNON VINE, nationally known agricultural journalist and leader in agricultural public relations, died of a heart attack on the streets of Washington on March 16. He was 50 years of age.

For 17 years Mr. Vine had been an associate editor, then editorial relations director, of Farm Journal, national farm magazine published in Philadelphia. Only a month ago he had made a new connection as Director of Public Relations of the Milk Industry Foundation.

Mr. Vine was a member of the American Agricultural Editors Association, the American Asociation of Agricultural College Editors, the Grange, the National Press Club, the Public Relations Society of America, and a member of the national assembly of the latter organization.

Iowa's "400" Club Adds 34 New Dairy Herds

THIRTY-FOUR dairymen reached Iowa's elite "400" Club in 1960 for the first time. A total of 144 dairy producers were recognized by the "400" Club at the 10th Annual Iowa State University Cow Conference held on February 28. To become eligible for this Club, dairy herds must average 400 lbs. of butterfat per cow per year for at least 10 years, including the 1959-60 period.

Three herd owners were tied for second-longest honors and included Guernsey breeders, O. R. Bentley and Son, Ames. They have been over 400 lbs. for 25 years. The best record for 1959-60 was turned in by Carl Lueder's Guernseys, Fayette, that had an average of 654 lbs. of butterfat last year. There were 15 Guernsey herds that made the Club.

The following Guernsey breeders are "400" Club members: Alfred B. Freie, Alexander, 10; O. R. Bentley and Son, Suneslope Farm, Ames, 25; Iowa State University, Ames, 11; Walter Dengler, Jr., Wallaine Farm, Davenport, 11; Arnold M. Pancratz, Elmwood Farm, Dubuque, 11; Ray Troester, Rae-Mar Guernsey Farm, Elkader, 12; Graf and Schmitt, Epworth, 13; Carl Lueder, Fayette, 16; A. J. Hempeler and Son, Hempeler's Guernsey Farm, Garnavillo, 21; George and Henry Dickman, Garnavillo Guernsey Farm, Garnavillo, 13; C. L. Knight and Sons, Pine View Farm, Springville, 11; Homer Fike and Son, Waterloo, 17; John Sivesind and Sons, Waukon, 10; Arnold Stutzman, Ar-Mar Farm, Wellman, 10, and J. W. Mullenix and Son, Woodbine, eleven.

FIGHT MASTITIS WITH A MILKER?

Yes! Gentle De Laval milking can help you do it!

Here are the reasons why:

1. Other milkers use wide-bore liners that cause cows' teats to "balloon" to fill extra space. De Laval uses narrow-bores that fit snug, reduce impact when liners collapse, minimizing danger of udder injury.

2. Our magnetic pulsation assures *absolutely uniform milking.* There's never a variation, so your cows are milked exactly the same every milking.

3. De Laval cuts vacuum drop-offs that cause slow, erratic milking. Our *rotary* vacuum pump assures rapid vacuum recovery for faster, more uniform milking.

These exclusive features are the difference between rough milking and the *gentle* De Laval milking you need to protect udder health, help prevent mastitis ... and cut your use of antibiotics.

FREE TRIAL! De Laval Dealers offer a 7-day free trial so you can prove for yourself that a De Laval is far more gentle than any other milker, bar none! Contact your dealer today. The De Laval Separator Co., Poughkeepsie, N. Y.; 5724 N. Pulaski, Chicago 46, Ill.; 201 E. Millbrae Ave., Millbrae, Cal.

...10% down, up to 4 years to pay.

DE LAVAL

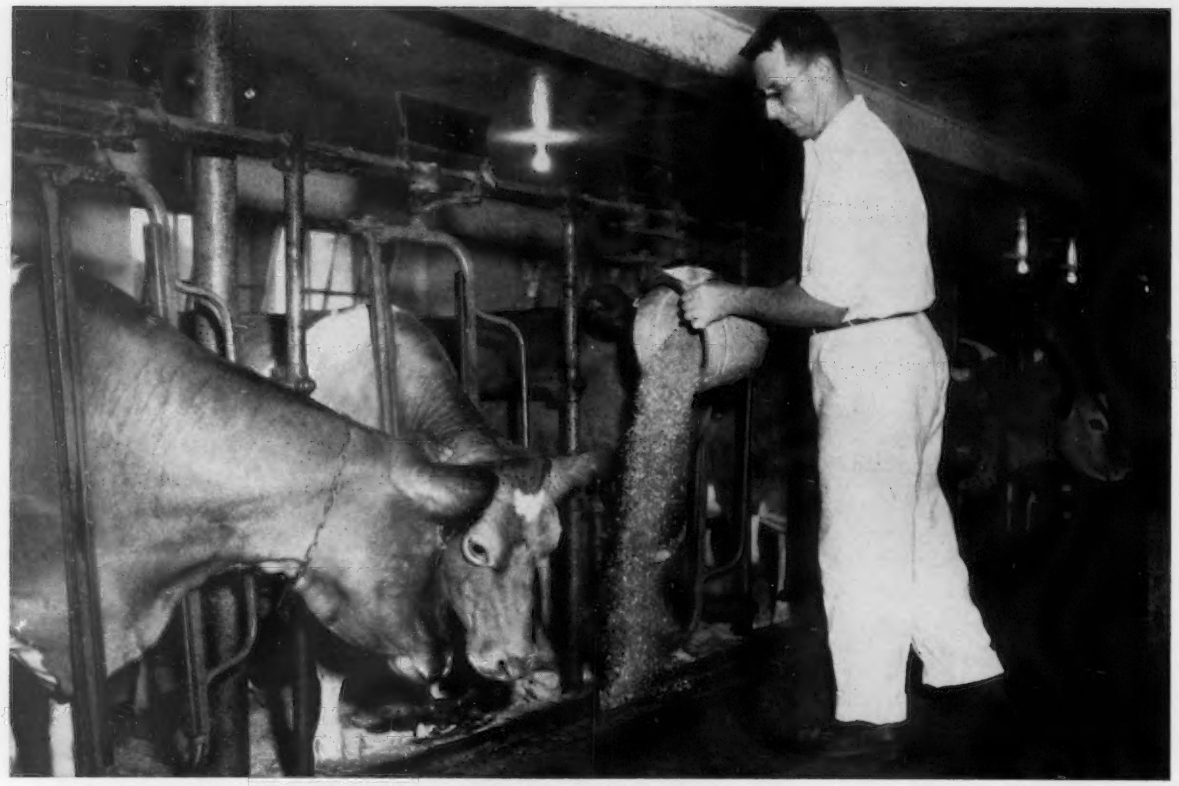

Herdsman Philip B. Corey gives the milking herd a 16% dairy ration that contains Du Pont "Two-Sixty-Two". The Appleton Farms is one of the oldest and most outstanding in New England. Its Guernseys have been featured at the big Boston Dairy Festival. Each year livestock from Appleton Farms win their share of awards when shown.

How nine generations of one family have practiced

323 years of successful farming at Appleton Farms

In 1638, just 18 years after the Pilgrims' landing, Appleton Farms was established in Ipswich, Massachusetts. Throughout all the years since, nine generations of Appletons, starting with Samuel, the founder, have constantly practiced principles of diversification in raising both livestock and grass crops.

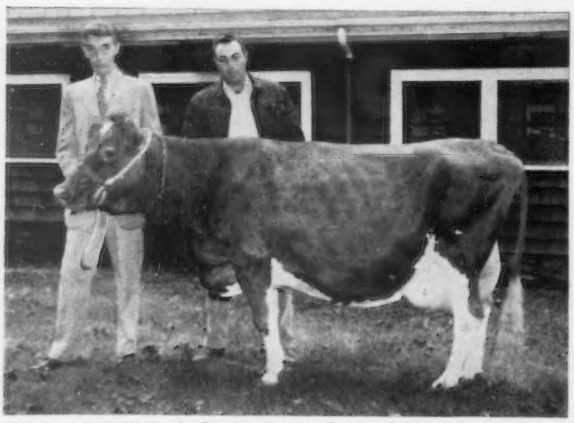

Owner, Col. Francis R. Appleton, Jr. (left), and Farm Manager, David L. Brockett, with the 11-year-old Appleton Farms' Ella that has a lifetime average of 10,464-4.7-492-8 records.

Today the livestock on this 972-acre farm is purebred all the way, with Guernseys, Polled Herefords and Shropshires. There are 95 Guernseys in the herd with 51 in the milking string. The latest herd average is 9856-4.7-468-305-2x.

The herd is fed a 16% dairy ration that contains Du Pont "Two-Sixty-Two" feed compound, a top-quality urea source of protein.

In dairy feed, "Two-Sixty-Two" not only provides an efficient source of protein, but also helps unlock nutritive values in stimulating rumen bacteria, which break down feed fibers in roughage.

Ask your feed supplier to include Du Pont "Two-Sixty-Two" in your dairy supplements.

DU PONT

REG. U. S. PAT. OFF.

BETTER THINGS FOR BETTER LIVING . . . *THROUGH CHEMISTRY*

Penn State Offers Milk Technology Course

MILK is a basic food. It's the main food for infants, growing children need much of it, and adults never outgrow the need for milk.

Walter Haldeman, of Penn State, says the study of milk is basic to specialized dairy courses. Processing of appetizing products depends on complete knowledge of the original product.

Offered through correspondence, by The Pennsylvania State University, Milk Technology and Food Value is a comprehensive course. Lessons include discussion of dairy chemistry and bacteriology, quality tests, public health and manufacturing of certain concentrated milks.

The course is primarily for the expert, not the beginner. It is a foundation for courses in market milk, ice cream making, butter making and cheese manufacturing. Stuart Patton, professor of dairy science at Penn State, is the author.

You may enroll in Milk Technology and Food Value by writing to Correspondence Courses, 202 Agricultural Education Building, University Park, Pennsylvania. Include the registration fee of $2.75 as a check or money order payable to The Pennsylvania State University.

Working Herdsman or Test Cow Milker desires job with a well-established Guernsey herd. 32 years of age, married, two children. No bad habits and can furnish references. Experienced in feeding, fitting and showing.

Write: PHILIP S. GIRARD
231 Highland Street
South Hamilton, Mass.

Subscribe to the Journal

1 year.....$2.00

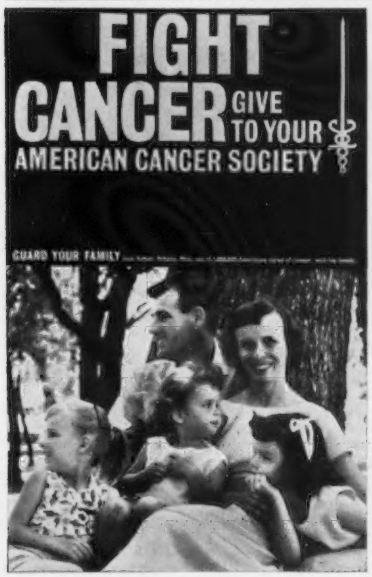

BETHANY HOMESTEAD FARMS DISPERSAL

Bethany Homestead Farms, Honesdale, one of the top herds in Pennsylvania, has ordered us to sell the entire herd as soon as possible. As no open date was available at the Lancaster Pavilion, we have split the herd three ways.

Sixteen cows, mostly fresh since January 1, 9 due in March and April are consigned to the —

APRIL 27 SPECIAL SALE – at the Lancaster Pavilion.

Two bred and 9 open heifers will be in the —

BRED & OPEN HEIFER SALE, MAY 4, at Lancaster.

The balance of the herd, 14 cows, are consigned to the —

168TH SPECIAL SALE – MAY 9, at Lancaster.

The herd last year averaged 9871M—532F, and is going at a clip that would well exceed this average this year. In the April 27 Sale, eleven of the 12 cows that have completed records, made over 9,000 lbs. of milk, 7 over 10,000 lbs. Four daughters of these cows are in the May 4 Sale.

To be sold — 6 daughters (5 in the April 27 Sale) of **TARBELL PEERLESS KING**, by **FOREMOST PEACEMAKER**, out of **TARBELL FARMS ROYAL LENDA**, 12459—*706—G—3x, former Class Leader record, *20508—*1109—Jr4—365—3x.

Cows in the May 9 Sale, 1 over 11,000, 1 over 10,000 and 6 over 9,000 lbs. of milk. Dams with equally good records.

These consignments will make most attractive additions to the cattle already consigned to these sales.

APRIL 27 – A total of 60 HEAD – 46 COWS – 10 BRED AND 4 OPEN HEIFERS. 100% Vaccinated.

This sale also includes the entire herd of 14 Cows, 3 Bred and 4 Yearling Heifers, consigned by Col. Ernest & Jean McClellen, New Oxford, Pa.

Six good ones from Windy Hill Farms, Titusville. Five cows and 2 bred heifers from Harry S. Mumma, Landisville. Most with dams over 10,000 lbs. milk. Gwynllan Farms, Gwynedd Valley, 3 fresh cows, one cow due right after sale to HOMINY HILL CHAMPION.

BRED AND OPEN HEIFER SALE, THURSDAY MAY 4

T.B. & Bang's Cert. — All Vaccinated

70 HEIFERS — 32 BRED — Balance from six months to breeding age. Also two young bulls of service age. Twenty due late fall and early winter.

In addition to the Bethany Homestead heifers, 5 bred and 2 open from Wm. McCulloch, Shippensburg. Five by B.H.H. VALOR'S MAJESTY, dams of five with completed records all over 10,000 lbs. milk. Harry S. Mumma, Landisville, 8 bred and 6 open heifers, three by Majesty. Outstanding records on dams, 1 over 12,000, 4 over 11,000 and 4 over 9,000 lbs. milk.

Eight bred and 7 open heifers from Howard Bomberger, Lebanon. Eight by WOODACRES REX'S CHIEFTAIN (HOMINY HILL REX — FRESNO CHIEFTAIN'S VIVA, VG, 12897—*650—Jr2—365C—2x, former Class Leader, 21436—*1084—6yrs—365C—3x, former Class Leader). One of Chieftain's daughters is out of a dam with 14002—703—5yrs—365—3x.

Many other good ones. This is positively the best opportunity you ever had to get outstanding heifers, backed by high records, with an outstanding future.

It looks like an outstanding lineup for the —

168TH SPECIAL SALE, MAY 9.

Besides the Bethany Homestead consignments, Oskar Stonorov, Broadwater Farm, Phoenixville, Pa., is selling the balance of his cows. Many of them Fall fresheners, good records.

Other consignments promised. Send for catalogs.

SALES MANAGED BY:

THE PENNSYLVANIA GUERNSEY BREEDERS' ASSOCIATION

P.O. BOX 458 CAMP HILL, PA.

(Phone, Harrisburg, REgent 7-0551).

CALIFORNIA GUERNSEYS

Adohr Farms Camarillo
Bay Meadow Farm Galt
Calif. Dairy Breeders Inc., Davis
Cleverlands Tracy
Cloverdale Ranch Chico
Crest View Reedley
Dorella Farm Le Grand
Doroway Farms Marysville
Gladray Guernsey Farm Turlock
Homestead Dairy Turlock
Indian Valley Farm Santa Rosa
Mar Valo Oroville
Monte Vista Ceres
Rhodan Farm Modesto
Rockview Guernsey Farm Norwalk
Rolinda Fresno
Sans Souci Fowler

These Progressive Breeders Offer Breeding Stock For Sale.

Crest View Farm

Introducing A Junior Herd Sire

Carries a concentration of GOLD STAR breeding. Son of a GOLD STAR SIRE, out of a daughter of a GOLD STAR SIRE. Traces to a half-sister to two GOLD STAR DAMS.

BAY MEADOW ELITE'S SUPERIOR
Dropped August 27, 1959
His first calves are just beginning to arrive.

Sire: **Adohr Beau's Elite,** GOLD STAR SIRE
Dam: **Bay Meadow Billy's Sally,** VG '60
Excellent Mammary System. 12425—565—Sr2—HIR—305—2x. A full sister to **Bay Meadow Billy's Shirley,** VG '59 '60, 12652—545—Sr3—HIR—305—2x, both sired by the GOLD STAR SIRE, Burger's Place Billy.

Direct Descendant Of This Great Cow

Dorella Elect's Shirley

VG '48—E '51 '53 '56 '58 (at 16½ years). 7 records include 17107—977—11yrs—365—3x. 1st Cow, 10 years and over, N. J., 1956. Sold for $4,600. Paternal sister to two GOLD STAR DAMS. 4 tested daughters include the Class Leader, **Dorella Royal's Synthia,** VG twice, 12978—*748—Jr4—305C—2x, she Superior's great granddam.

Our Herd Is On **HIR** and **DHIA** Test
Visitors Always Welcome

Walter Boos, Owner **Reedley, California**

A Very Good Brood Cow That Is Playing A Major Role In Our Breeding Program

CLEVERLANDS ROYAL ZOE

(VG '57 '59 '60)
12240—594—Jr3—305C—2x
13284—688—Sr4—365—2x
11875—588—6yrs—305C—2x
11 official lactations total 109,989—5,318

Dam of 5 classified daughters—all above the line, and 4 tested daughters—all over 540 lbs. of fat.

Cleverlands Mistress Zoe B (D '56)
11419—581—Jr2—365—729 T.M.
Cleverlands Mistress Zoe C (VG '56 '57)
14111—702—7yrs—HIR—365—2x
Cleverlands Ambler's Zoe D (D '56)
9802—566—Jr4—HIR—288—2x
Cleverlands Lou Boy's Zoe E (D '56)
10001—547—Sr4—HIR—305—2x
Cleverlands Curtiss Zoe F (D '60)
On test with 2947—115—Jr3—HIR—2x in 100 days.

45 descendants of Royal Zoe in the herd

Her Son In Service

CLEVERLANDS ZOE'S GENERAL
Born March 16, 1955
Sire of over 25 daughters in the herd. A son of **Flying Horse Clara's General,** 95 daughters, 237 records average 9433—5.2%—491 (M.E.—305—2x), 92 classified daughters average 83.7%.

Breeding stock for sale at all times—animals strong in the proved inheritance of the Royal Zoe family.

CLEVERLANDS

George Clever, Owner **Tracy, Calif.**

Homestead Dairy

A Son Of An Excellent Cow In Service . . .

HOMESTEADER CORON DRUMER
Born April 7, 1951
Sire of three tested daughters.

Drumer and his full sister, **Homesteader Coron Darling,** VG '54, made up the 2nd prize Produce of Dam, Grand National, 1952.

Sire: **Bonnibell Rival,** a half-brother to the former Class Leader, Necanicum Greta Lou, VG '53 '54, 12804—*657—Sr4—HIR—305C—2x, 13885—700—6yrs—HIR—365—2x.

His Excellent Dam

Coronation Daymore, E '52
11101—529—Sr4—305C—2x
12267—521—7yrs—305C—3x
2 tested daughters. A Fra-Mar Coronation Noble daughter of Coronation Dairymaid, 15724—694—12yrs—365—3x, 6 tested daughters include Coronation Daphne, 12527—647—Sr4—365—3x.

Choice Bull Calves For Sale
Visitors Always Welcome

Walter Ziegler
Owner

Rt. 2, Box 3470
Blaker Rd.
Turlock, Calif.

PLATTCO MASTER DON

Born February 8, 1954

Son Of A GOLD STAR SIRE From The ROYAL ROSE Family—Out Of A Class Leader—Heads Our Herd

Sire: **Flying Horse Master's Don,** GOLD STAR SIRE, full brother to Flying Horse Master's Monarch (GOLD STAR SIRE), sire of Langmeadow Minnie, E (GOLD STAR DAM), holder of the highest butterfat record of the breed.

His Sire's Dam

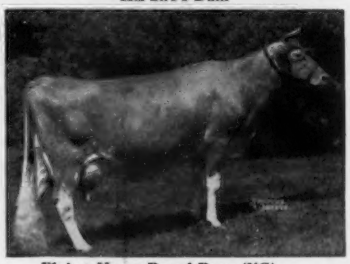

Flying Horse Royal Rose (VG)
GOLD STAR DAM
*22558—*1154—5yrs—365C—3x
Former Class Leader

Dam of 5 summarized sons—2 GOLD STAR, and 3 tested daughters that include the former Class Leader, Flying Horse General Rose, E '59 '60, 19720—*1041—Sr4—365C—3x, sold in 1958 for $9,500.

Dam: **Plattco Jeanette,** *13697—*747—Jr3—365C—2x, 13097—*723—Jr4—365C—2x, both former Class Leading records, 13890—708—7yrs—305—2x. A daughter of Adohr Eldor Clift.

A son of this production-bred sire will add GOLD STAR inheritance to your herd. Write us your needs!

Rhodan Farm
Route 7, Box 820, Modesto, California
A. J. Sturtevant, Owner **Ralph Eliot, Manager**

THE GUERNSEY SALE — Thirty-Sixth Renewal

WOODACRES, PRINCETON, N.J. — Atheton W.Hobler, Owner — WEDNESDAY, MAY 24 1961

ANOTHER OUTSTANDING BULL IN THE SALE

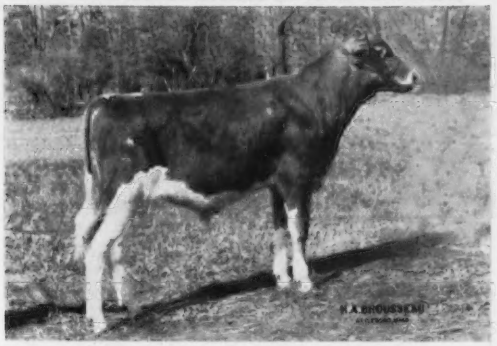

NORTHERN F. HERMES MARINER
Born October 18, 1960

He and a full sister, NORTHERN HERMES MELISSA, born November 5, 1958, are selling. Melissa is due June 9, 1961 to Langwater Hermes, full brother to LushAcres Hermes' Quest (E 4 times), $15,500. Highest classified cow of the breed. 17529—*1104—Jr4—365C—3x, 3 daughters, 1 E, 2 VG, All-American Sr. Yr., 2-Year-Old, 3-Year-Old, 1954, 1955, 1956. Sire: **Northern F. Hermes,** 40 daus., 66 rec. av. 10184—505—M.E.—305—2x, 12 cl. av. 85.5%.

Their Dam

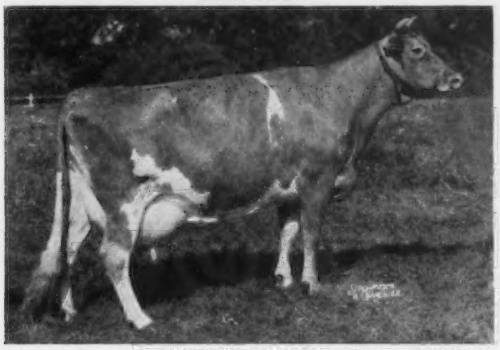

Northern Secret's Melissa
11108—603—Jr2—365—3x, *16559—*833—Sr4—365C—2x, 16342—869—5yrs—365C—2x, 16407—955—7yrs—365—2x. Sire: Green Meads Proud Secret, 68 Daus., 145 rec. av. 9530—505—M.E.—305—2x, 11 cl. av. 84.8%. A son of Green Meads Queen Snowflake, Excellent at 13 years.

Their Dam's Dam

Northern Conrad's Mellisa (VG)
13175—670—Jr2—305—3x, 9674—473—Sr4—305C—2x. Sold in the 11th Quail Roost Sale in 1950 for $7,000. 4 tested daughters include Oberland Lady Music, 14832—738—Sr3—HIR—365—2x, 12394—595—5yrs—HIR—305—2x; Oberland Lady Melissia, 13660—611—5yrs—DHIR—305—2x.

PLAN NOW TO ATTEND THIS 36th RENEWAL OF THE GUERNSEY SALE. SALE STARTS AT 1:00 O'CLOCK. This sale will again offer the very best young sires available in the breed and the females will be of like caliber. This promises to be one of the strongest in the series.

THE MERRYMAN COMPANY
SPARKS, MARYLAND

An Excellent Daughter of the GOLD STAR Predictor Bull Is Selling
IN THE SALE

HANOVER HILL PRE MUSIC (E '60)
Born September 26, 1955
9547—402—Jr2—HIR—305—2x, 10130—426—Jr3—HIR—290—2x, 11717—471—Jr4—HIR—305—2x. Due May 22, 1961 to Hanover Hill Victory. Sire: **Wandamere Predictor,** GOLD STAR SIRE, 21 daus., 26 rec. av. 11484 M, 4.5%, 522 F, M.E.—305—2x, 21 cl. av. 85.3%. Dam: **Hanover Hill Marian,** $2,250, 10182—470—Jr4—HIR—305C—2x. She dam of PRE MUSIC (above). Next Dam: Hickrill Garden Miranda, Excellent 4 times including 1960. 4 records include 10909—528—8yrs—305C—2x, 10667—483—9yrs—HIR—305—2x. 1st Aged Cow, National, 1956. 1st Cow 10 years and over, 1st Produce, Empire, 1959. Res. All-American Aged Cow, 1956.

A Daughter of an Excellent, National Class Leader, and Her Son Are Selling
IN THE SALE

RIVERVIEW PRINCESS ILLETA, E as a 2-year-old (92%). Born February 20, 1957, 13971—806—Jr2—HIR—365—2x, 1st 2-year-old, W. Wash. Calved in February, 1961. **She and her son — RIVERVIEW ILLETA'S PRINCE, born August 31, 1959, are selling.** PRINCE is by Nyala Ermine's Bonanza, GOLD STAR SIRE, and from the GOLD STAR Ermine family. Illeta is out of **Riverview General's Malita** (E 4 times), *17333—*1067—Sr4—365—2x, 17874—*1106—6yrs—HIR—365—2x.

A BRED HEIFER — Combines The Blood of The Patsey and Ramona Families
BELLE TERRE PATRICK REGINA
Born January 10, 1959
Bred September 7, 1960 to Fairlawn Hornet's Constant. Sire: **Lake Louise King's Patrick,** by Lake Louise Coronation King out of Lake Louise Superb's Patti (VG), 17761—908—5yrs—365—2x, 20038—*1087—7yrs—HIR—365—2x.

Her Dam: **Mt. Ephraim County Ramona** (E 3 times)
Sold for $4,600 in 1956. 4 records, 13875—700—Sr4—HIR—365—2x, 13872—658—6yrs—HIR—365—2x.

GOOD CATTLE ARE WHERE YOU FIND THEM AND IDAHO IS KNOWN FOR ITS GOOD GUERNSEYS

PLAN NOW TO ATTEND...

IDAHO INVITATIONAL SALE

FAIRGROUNDS, BOISE, IDAHO — MONDAY, MAY 1, 1961

39 HEAD } **17 HEAD FROM WASHINGTON**
16 HEAD FROM IDAHO
6 HEAD FROM OREGON

Last year, among all public auction sales, Washington, Idaho, and Oregon stood 1 - 2 - 3 among all State Sales. This year's Idaho Sale is made up from consignments from herds in these 3 States. You just know the quality will be good and the cattle will be the right kind.

A RECORD TO MAINTAIN . . . A REPUTATION TO UPHOLD

During the past 5 years, the IDAHO STATE SALE has been among the top 10 in all auction sales held in the country. IT HAS ALSO STOOD 1 - 2 AMONG STATE SALES FOR THESE 5 YEARS — BEING TOPS 3 TIMES AND 2nd THE OTHER TWO TIMES.

The Consignments Measure Up. See pages 557 to 565 in the April 7 Guernsey Breeders' Journal for more on this sale. **PLAN NOW TO ATTEND.**

JOE PRITZL, Westlynn Farm, Fruitland
R. S. (BOB) DAVIS, Idacrest Farm, Kuna
Co-Chairmen of Sale

Sale Sponsored By The IDAHO G. B. A.
JOHN B. MERRYMAN, Auctioneer

Introducing... Home-Bred Junior Sires

One is sired by a member of the Tarinca's Taressa family—the other is by the GOLD STAR SIRE, Bonanza. They are out of Very Good full sisters.

IMIG FARMS BONNIE'S TRACER

Born February 3, 1957

Sire: **Stringtown S. Tracer**
A son of Boulder Bridge King's Sun Ray, and out of Stringtown Tasty, E '55, 11 lactations total 104,059—5,480, dam of 4 tested daughters that include a twice Excellent, former Class Leader. Tasty is out of **Stringtown Tarinca's Taressa,** VG, 13 lactations total 155,984—7,724 in 5,062 days, dam of 7 tested daughters.

Dam: **Imig Farms Jolly Bonnie,** VG '60
9430—438—Jr3—305—DHIA
8980—400—Jr4—261—DHIA

IMIG FARMS BONANZA BANNER

Born October 28, 1959

Sire: **Nyala Ermine's Bonanza**
GOLD STAR SIRE
A son of Fairlawn Dairymaid's Steadfast (son of a GOLD STAR DAM), and out of Fairlawn Peerless Ermine (GOLD STAR DAM), VG 3 times, 17855—893—8yrs—365—3x, 6 PR sons —2 GOLD STAR, and 5 tested daughters—1 E, 3 VG. Bonanza's latest summary, 33 daus., 70 rec. av. 11507—5.0%—575 (M.E.—305—2x), 27 cl. daus. av. 86.1%.

Dam: **Imig Farms Jolly Bountifull,** VG '60
8000—395—Jr2—304—DHIA
10480—484—Sr3—DHIA

Both **Bonnie** and **Bountifull** are by McDonald Farms Jolly Majesty, sire of 8 classified daughters—5 VG, 2 D, 1A, and out of Imig Farms V Beauty, 10420—564—Jr3—305—DHIA, 9350—408—266 days—DHIA, 8670—434—297 days—DHIA, VG '52 '60. Jolly Majesty's 3 nearest dams average 14500 lbs. milk, 780 lbs. fat. **Beauty** has another daughter, Imig Farms Monarch Betty with 8390—467—Jr2—305—DHIA, 8400—468—Jr3—287—DHIA, 8430—452—Jr4—305—DHIA, 7900—407—5yrs—305—DHIA.

Breeding Stock For Sale — Visitors Welcome

Imig Farms **Seward, Nebraska**

Leo J. Imig and Esther M. Imig, Owners

"Jolly Vern" Comes To Curtiss!

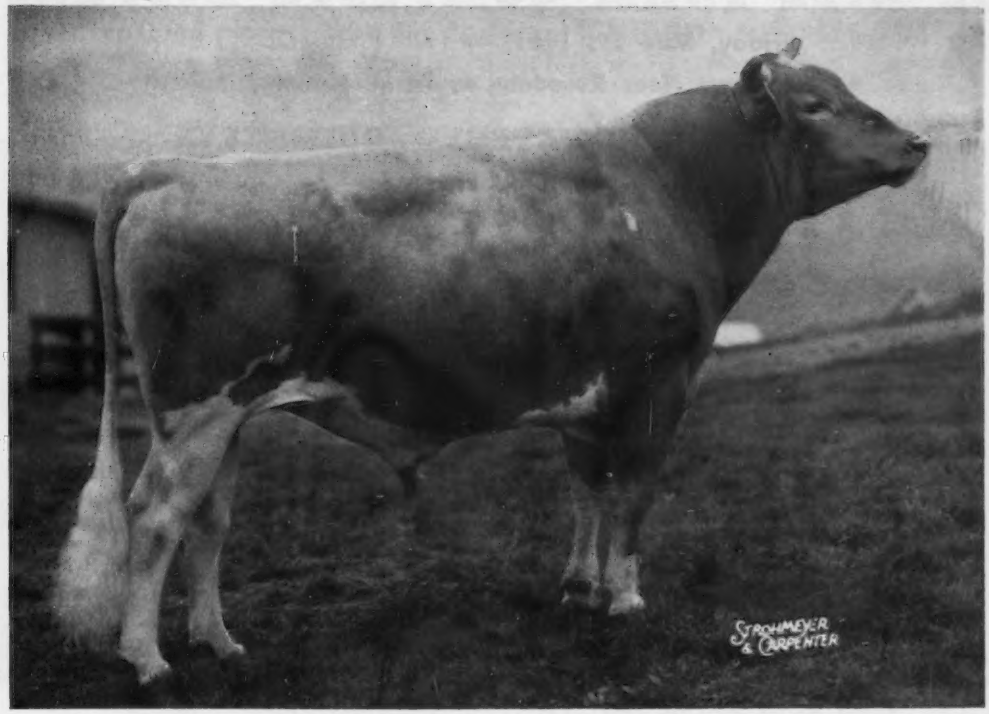

McDONALD FARMS JOLLY VERN (GOLD STAR SIRE)

17 daus., 18 rec. av. 10143 M — 548 F (M.E.—305—2x), 17 of the 18 records were Jr2-year-olds. One of the top Young Sires of the breed. To date, only 28 daughters have freshened and 27 have been classified for an average of 84.5%. We believe this high percentage of classified daughters, and the high average score places JOLLY VERN among the top sires of the breed.

His Dam
McDonald Farms Pre Songbird, VG '56 '59
5 records include
10007—514—Jr2—365C—3x

His Sire
McDonald Farms High Neptune
Sire of 8 All-Americans and 8 Reserve All-Americans.

His Granddam
McDonald Farms S. Music
15445—821—5yrs—365C—3x
13646—708—7yrs—305—2x

Two Excellent Daughters

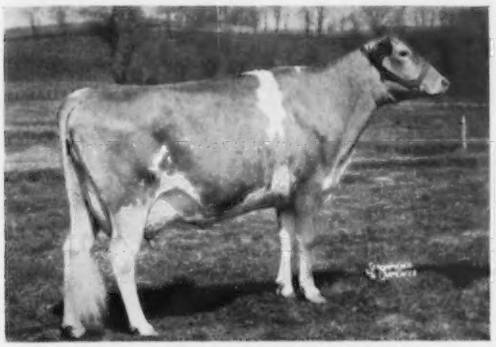

Spar Hill Weigala 2d, Excellent '61 (92.5)
9930—545—Jr2—DHIR—305—2x
Honorable Mention 2-Year-Old, 1960 with one less vote for first place than the All-American.
Dam: **Spar Hill Weigala,** 12340—704—5yrs—DHIR—305—2x
Very Good 3 times

Spar Hill Baguette, Excellent '61 (90.5)
10380—512—Jr2—DHIR—305—2x
Dam: **Spar Hill Golden Bell,** 5 records including 12070—616—6yrs—DHIR—305—2x. Very Good '59.

Jolly Vern Frozen Semen Available

See the Curtiss inseminator in your area or, if one is not available, write direct.

CURTiSS BREEDING SERVICE CURTISS FARM CARY, ILLINOIS

CURTiSS
BREEDING SERVICE, INC.

CURTiSS FARM - CARY, ILLINOIS • Otto Schnering, Founder • Phone MErcury 9-2041

ROSE HILL FARM COMPLETE DISPERSAL

Friday, May 19, 1961 — 1:00 P.M. (CDST)

At The Farm Near Rosedale, In Parke County, Indiana

42 HEAD REGISTERED GUERNSEYS

3 Bulls — 17 Cows — 8 Bred Heifers — 14 Open Heifers

13 Of The Cows Classified Very Good — 2 Not Classified

Selling With 2 Daughters

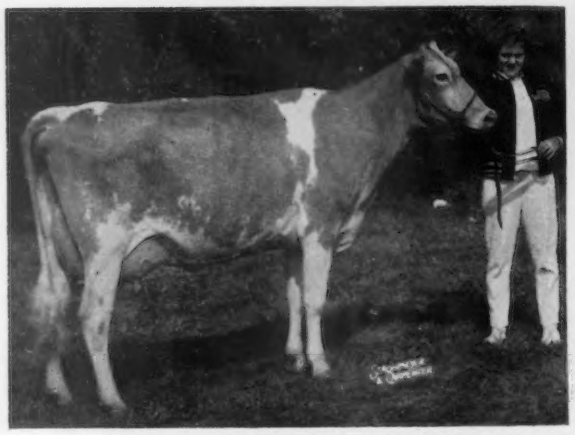

FULLER FARMS ACTA MAYME (VG)

Sr. & Gr. Ch., National Junior Guernsey Show, 1960. Sr. & Gr. Ch., Indiana Junior Show, 1960. 3rd, National Futurity, 1960.
Out of **Fuller Farms Peerless Mayme** (E). Two daughters of **Acta Mayme** in the sale — one by **Hermitage View S. Ideal,** the other by **Lang of Rose Hill** (see below).

Selling A Son and A Daughter

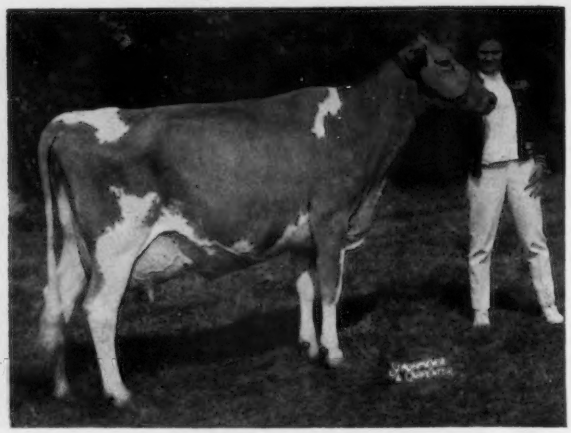

DUFFIELD S. SADIE

9869—523—Sr3—HIR—280—2x
Sr. & Gr. Ch., Indiana State Fair, 1960.

Her Son: **ROSE HILL L. SULTAN**
By **Lang of Rose Hill.**

Her Daughter: **ROSE HILL C. SENORITA**
By **Golden Grange P. Corporal.**

Selling With A Son And A Daughter

← GUERNRIDGE KINSMAN LASSIE (VG 89.0)

11770—638—5yrs—HIR—345—2x
10771—594—Sr3—HIR—365—2x
Sr. & Gr. Ch., National Junior Guernsey Show, 1958.

Her Son: **LANG OF ROSE HILL**
By **Jimmy C. of Rose Hill**, Sr. & Gr. Ch., 1959 Indiana State Fair.
Doing an outstanding job.

Her Daughter: **ROSE HILL F. LAUREL** — born November 12, 1959
By **Fritzlyn Jeanette's Flash.** She stands 52" high at the withers now. Quite an outstanding heifer.

OTHER SALE FEATURES

DEEP LAKE FLASH'S QUEEN, 2650—151—Sr2—2x in 57 days, still on test. Topped the 1960 Indiana State Sale at $2,000 as a bred heifer (she by Fritzlyn Jeanette's Flash out of Grassland Hiwood D-Queen, 15550—668—5yrs—DHIA—351—3x).
Her son by **Nyala Ermine's Bonanza,** selling — born January 19, 1961.

FULLER FARMS OLD ROSE (VG 8.0), 9990—502—6yrs—DHIA—314—2x.
Selling with 3 daughters.

More details in next issue of the Journal.

Est. Cecil Bosstick & Daughter, owners
Kathleen Bosstick, Executrix and Guardian for Karen Bosstick

Sale Managed By — **Catalog From**

INDIANA GUERNSEY BREEDERS' ASSN., INC.

412 Robertson Bldg. — **Lafayette, Indiana**

THE 13th McDONALD SALE, CORTLAND, NEW YORK, FRIDAY, MAY 26, 1961 - 1:00 P. M.

A Top Bred Heifer From Chedco . . . CHEDCO MISTRESS TOKEN

Dropped March 30, 1959. Due August 16 to Fairlawn K. Dairy King.

Sire: **McDonald Farms Pre Rose Token, he a full brother to McDonald Farms R.L. Dividend, that is in the sale** (see page 500, March 23, 1961 Journal).

Her Dam

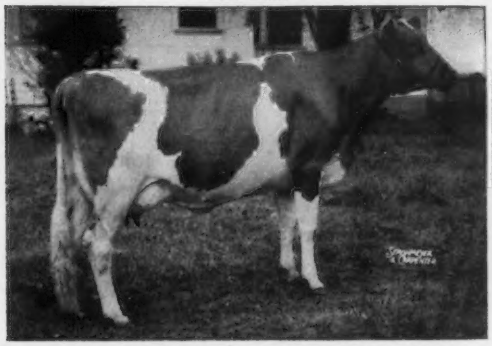

Western Glow D. Mistress (VG)

$3,500 in 1958 Green Meadow Sale. 12746—*789—Jr2—365—2x, 12035—707—Sr3—HIR—305—2x. Dam: Western Glow Mistress, 6 records, 5 over 600 lbs. fat, 305—2x, 13288—687—5yrs—305C—2x, 12961—*657—Sr3—305C—2x. Next dam: Western Glow Butterfat Miss (GOLD STAR DAM), 10 rec. av. 16307—821 — all 2x; 7 in 305 days—2x include 21573—1095—13yrs—365—2x.

Her Sire's Dam

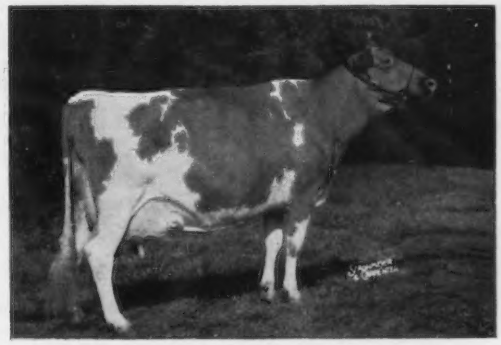

McDonald Farms Jolly Token (E '58—93.5)

13034—672—Sr4—HIR—305—2x. Three other records — all over 11,500—570. The only entry of the breed to be All-American or Res. All-American every year for the past seven years. On retest, 11584—578—6yrs—HIR—2x in 266 days. Still milking.

A Fresh 5-Year-Old Daughter by Prediction Jr. from Applebrook

IN THE SALE

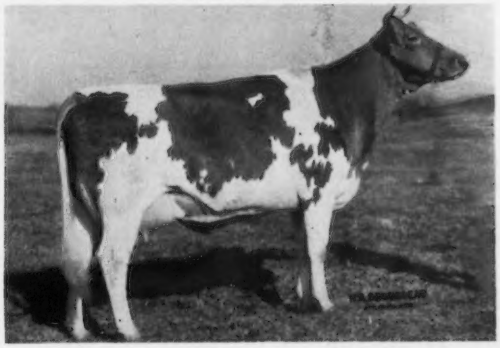

APPLEBROOK PREDICTION NORA (VG '59)

Dropped November 6, 1955
Due May 2, 1961. Fresh and Selling Open.
11110—596—Jr4—DHIR—305—2x

A show winner, 1st 2-year-old, member of 1st Produce, Chester Co., 1st Sr. Get, Pa.G.S., Md., 1st Best 3 Females, 1958, 1st Pa. 3-year-old Futurity, 1959. Dry when classified.

Sire: **McDonald Farms Prediction Jr.**
Prediction + the Coquette family.

Dam: **McDonald Farms Le Ronda**
2nd Produce, Md., Pa.G.S., 1958. 4 records include 12155—673—Jr4—HIR—365—2x, 11570—557—8—DHIR—305—2x.

Next Dam: McDonald Farms Pre Nova (VG '50 '52)
12381—648—6yrs—365C—3x

Next Dam: Walnut's Ella's Pansy (E at 13yrs)
12976—661—AA—3x
4 daughters, 2 PR sons

This Cow Selling

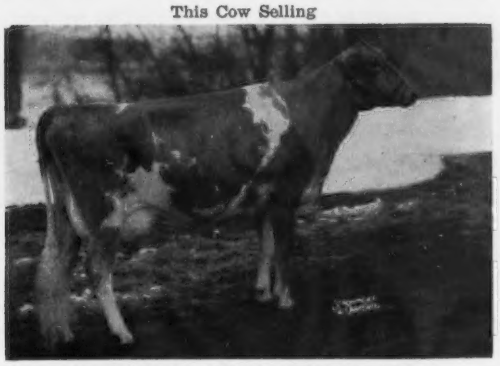

McDONALD FARMS SUPREME XENIA

9363—495—Sr2—HIR—305—2x, 10029—584—Jr3—HIR—305—2x. On retest milking over 50 pounds per day. A daughter by Premier stays in the herd. Xenia is by a son of Monogirl out of one of the best McDonald Farms Prediction daughters, **McDonald Farms Pre Treba,** she out of McDonald Farms Le Phoebe, dam of a Premier bred heifer, McDonald Farms Miss Catherine, dropped March 4, 1959, due August 12 to McDonald Farms Jolly Val. Miss Catherine is a Premier that is nominated to the 1962 National Futurity.

Another Top 3-Year-Old

McDONALD FARMS MISS ADA

8871—506—Sr2—HIR—305—2x. On retest as a 3-year-old, milked 54 pounds per day. A big, strong Premier daughter out of a Paragon daughter. Next dam member of an All-American Produce of Dam and two All-American Gets. Another top from our High Jilda family, the family that produced Rival, Hidden Valley Fancy, and many other good ones.

THE MERRYMAN COMPANY — SPARKS, MARYLAND

SKAGIT COUNTY, WASHINGTON

BROCKWELL FARM H. V. Ekstran, Bow	**DENNY-DALE FARM** Albert Johnson, Mt. Vernon	**FER-MANOR FARM** Jim Ferguson, Mt. Vernon	**VALLEY PRIDE FARM** Merle Miller, Burlington
CEDARCROFT FARM Cecil White, Mt. Vernon	**FAR WEST FARM** Chas. A. Damon, Bow	**RIVER ROAD FARM** James Olson, Mt. Vernon	**WESTERN GLOW FARMS, INC.** Friedrichs Bros., Bow
CHUKLUCK FARM L. W. Power, Burlington	**RIVERVIEW FARMS** George M. Dynes, Mt. Vernon		**WESTERN HILLS FARM** M. A. Tewalt, Mt. Vernon

OUR HERD IS BEING BUILT ON THE BLOOD OF THESE SIRES . . .

RIVER ROAD MASHER'S PROGRESSOR

Born April 28, 1952

Sire: **Western Glow Masher O'War**
33 daus., 69 rec. av. 9891—500—M.E.—305—2x.

Dam: **River Road Princess Poppy** (VG)
12547—542—8yrs—HIR—365C—2x, 12038—564—9yrs—HIR—365C—2x, 10679—536—11yrs—HIR—305—2x. 2 tested daus.

Next Dam: River Road Princess (VG)
8991—437—12yrs—HIR—305C—2x
9161—457—13yrs—HIR—305C—2x
9199—459—14yrs—HIR—305—2x
8576—405—15yrs—HIR—305—2x. GOLD STAR DAM
5 tested daughters include:
River Road Pride (VG)
10511—551—6yrs—HIR—305C—2x
10024—537—7yrs—HIR—305C—2x
11348—626—8yrs—HIR—305—2x
11920—676—9yrs—HIR—365—2x
10261—578—11yrs—HIR—305—2x
River Road Royal's Pearl (VG)
11988—590—5yrs—HIR—305C—2x
10477—549—6yrs—HIR—305C—2x
11536—611—7yrs—305C—2x
16593—892—9yrs—365—2x
11470—585—10yrs—HIR—305—2x
River Road Royal's Pet
9167—449—Sr2—HIR—305C—2x
8445—456—Sr3—HIR—305C—2x
8235—442—Sr4—HIR—305—2x
10407—521—5yrs—HIR—305—2x
8922—442—7yrs—HIR—305—2x
River Road Hollistar's Patty (D)
9385—486—Sr2—HIR—302—2x
9988—524—Sr3—HIR—305—2x

WESTERN GLOW F. L. BUTTERFAT

Born February 27, 1957
Owned jointly with Western Glow Farms, Inc.

Sire: **Western Glow Butterfat Master**
A son of Western Glow Butterfat Travler, GOLD STAR SIRE, 15 daus., 17 rec. av. 10311 M, 529 F, M.E.—305—2x, 20 cl. av. 82.7%.

Dam: **Western Glow F. Lillian**
Excellent 4 times
11139—529—Jr2—305C—2x
10539—504—Jr3—272C—2x
11579—560—Jr4—288—2x
12281—550—7yrs—HIR—287—2x
1 tested daughter, Western Glow Lassie Lou, 12383—654—Jr3—HIR—305—2x.

Next Dam: Western Glow Lil O'War (VG)
11023—552—Jr2—305C—2x
13115—673—Jr3—305C—2x
13624—683—Jr4—305C—2x
14719—699—5yrs—305C—2x
14518—664—6yrs—305C—2x
3 tested daughters include:
Western Glow Designer's Lil
*13909—*717—Jr2—HIR—305—2x
Former Class Leader

Both of these sires have GOLD STAR Inheritance. ADD THIS BLOOD TO YOUR HERD.

Our herd average for the last 6 years is 11230 lbs. milk, 519 lbs. fat. Bulls backed by high production and out of our best cows are usually available for sale.

M. A. TEWALT
Route 4
Mount Vernon, Washington

WESTERN HILLS FARM

Denny-Dale Guernseys Are Built On The Blood Of Proved Cow Families And Are Noted For Their Production

1960 PRODUCTION . . . **35 HIR records averaged 10924 lbs. milk, 4.8% 523 lbs. fat, M.E.—305—2x. Our herd is among the top 5 herds in the State for milk for all herds doing HIR or DHIR.**

Two Of Our Top Cow Families

The Bambina Family
ALMAR BAMBINA PABLO

8 records average 10436—480 and include records of
11775—571—Sr2—365—2x
11412—523—Sr3—305—2x—DHIA
11333—526—6yrs—HIR—305—2x
11747—544—7yrs—HIR—365—2x
8 outstanding daughters, 7 still in our herd.

The Dreamy Eyes Family
DREAMY EYES OF CHICONA

8 records include
9897—515—Jr3—305C—2x
A daughter of Chicona Norwood Major and she also the **dam of 8 tested daughters.**

Denny-Dale Boy's Dora, our consignment to the 1960 Washington Sale, combined the blood of these two top families. She is by a son of the Bambina family, out of a daughter of Dreamy Eyes. She sold for $975 to Byron Lenssen, Route 3, Lynden, Washington and **sold in the top one-third of this sale.**

ADD THE BLOOD OF THESE PROVED COW FAMILIES TO YOUR HERD.

ALBERT JOHNSON
Owner

DENNY-DALE FARM

Mt. Vernon, Washington

HOMINY HILL Farms · GUERNSEY CATTLE

Division of
Pleasant Farms Dairy, Inc.

HARVEY C. DREIBELBIS
Manager

Telephone:
HOPKINS 2-2072 (Day)
HOPKINS 2-0295 (Night)
PETER KEARNS, Herdsman

"Fully Accredited"

Colts Neck, N.J.

We are Consigning to the **12th GUERNSEY SIRE AND BRED HEIFER SALE, MAY 2, 1961**, Exposition Grounds, West Springfield, Mass., a prospective Herd Sire, sired by **HOMINY HILL ROSE KING** (Gold Star Sire) and out of an **EXCELLENT – CLASS LEADER** Daughter of **HOMINY HILL CHAMPION** (Gold Star Sire), ready for service.

(CONSIGNED)

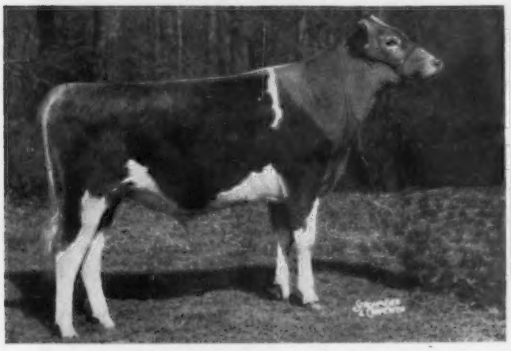

HOMINY HILL LYNN
Born January 26, 1960
Sire: **HOMINY HILL ROSE KING**
Gold Star Sire
Sire of Hominy Hill R.K. Anise (E)
*14373—*777—Sr2—305—3X
Excellent and **NATIONAL** Record for Fat
and 7th Class Leader for Milk.

HIS EXCELLENT CLASS LEADER DAM

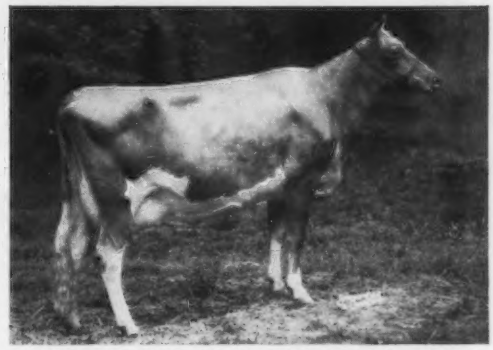

HOMINY HILL CHAMPION LOTUS (2-E)
*14564—*725—Jr2—305—3X
Former Class Leader Milk & Fat
14407—*793—Jr3—365—2X
Class Leader For Fat.
Her Dam: **HOMINY HILL LOIS** (4-VG)
16410—812—Sr4—365C—3X
13355—700—7yrs—365C—2X

Also Consigning a bred Heifer sired by **HOMINY HILL CORONATION PRINCE** and out of a Daughter of **HOMINY HILL CHAMPION** (Gold Star Sire) due to calve May 24, 1961, to the service of **HOMINY HILL CHAMPION.**

(CONSIGNED)

HOMINY HILL PRINCESS GLAMOUR
(Vaccinated)
Born July 9, 1958
Due May 24, 1961 to the service of Hominy Hill Champion (Gold Star Sire)
Her Dam: Hominy Hill Garnet
13160—727—Jr2—365—3X

Her Excellent Class Leader Paternal Sister

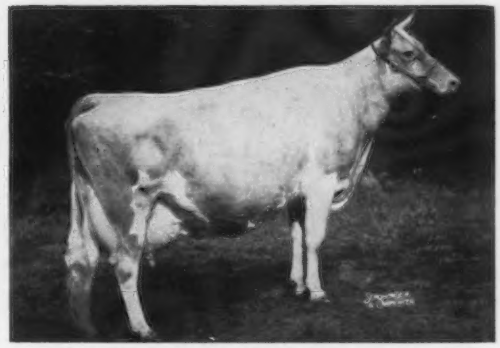

HOMINY HILL PRINCE'S SUNNY (4-E)
Excellent '57, '58, '59, '60
*14363—*740—Jr2—305C—3X
17237—*975—Sr3—365—3X
Former Class Leader
3 times a Class Leader
18286—1041—5yrs—365—3X
16210—829—8yrs—305—3X

For Catalog Contact Dunn & Harwood, Cordaville, Mass.

MAEGEO FARMS COMPLETE DISPERSAL

AT THE FARM, LEXINGTON, NORTH CAROLINA, MONDAY AND TUESDAY, MAY 29 AND 30 — SALE STARTS AT 9:30 A.M. EACH DAY

George S. Coble, Owner — Telephone Chestnut 6-4535

Selling... **1,181 Head in 2 Days — 417 COWS — 105 BRED HEIFERS — 312 OPEN HEIFERS AND CALVES — 347 STEERS — 582 HEAD ARE REGISTERED GUERNSEYS.**

54 Daughters of **Curtiss Candy Winner** Are In The Sale — Featured Below Are Six Winners Selling

In The Sale

MAEGEO WINNER'S CINDY (Vacc.)
16040—651—Jr2—365C—3x, 14201—572—Sr3—305—3x
11234—454—Sr4—296C—3x, 15468—617—5yrs—305—3x. Calved March 16, 1961 with twins.

Her Daughter By Winner (Taken as a heifer)

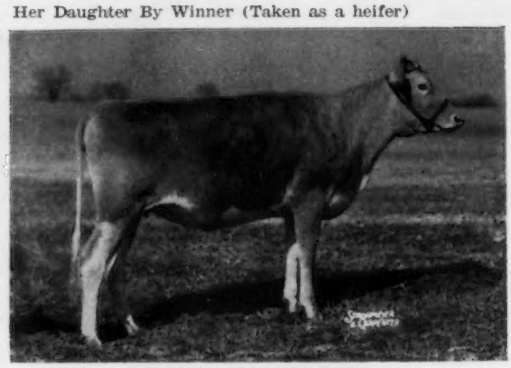

Curtiss Candy Levity Barbara
12207—487—Jr2—365C—3x, 15282—648—6yrs—365—3x
Selling—**MAEGEO WINNER'S BARBEA** (Vacc.)
Born July 20, 1956. Due September 29, 1961

Her Daughter By Winner

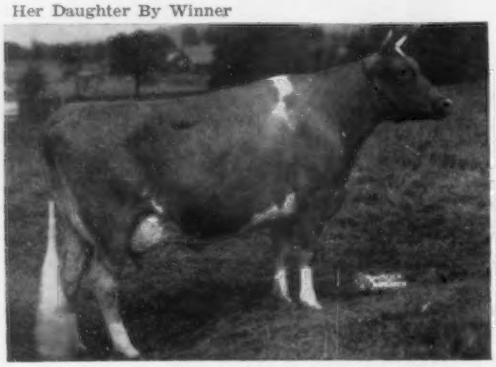

Spruce Run C.H.B. Fanny
5 rec. av. 14053—736, 17261—938—5yrs—365—3x
Selling—**MAEGEO WINNER'S FANITA** (Vacc.)
Born March 29, 1956. Calveyd March 19, 1961 with a bull.

Her Daughter By Winner

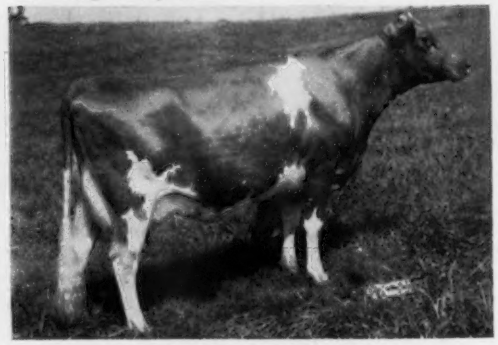

Spruce Run Carillon's Susan (VG)
13511—678—Sr3—365C—3x, 14164—696—5yrs—305C—3x
Selling—**SUSAN WINNER** (Vacc.)
Born July 4, 1954. Due December 5, 1961

Her Daughter By Winner — **Spruce Run Marvel's Dora** (VG)
16453—684—6yrs—305C—3x, 17660—747—7yrs—HIR—305C—3x
Selling—**MAEGEO WINNER'S DORA** (Vacc.)
Born October 19, 1957. Calved March 11, 1961 with a bull.

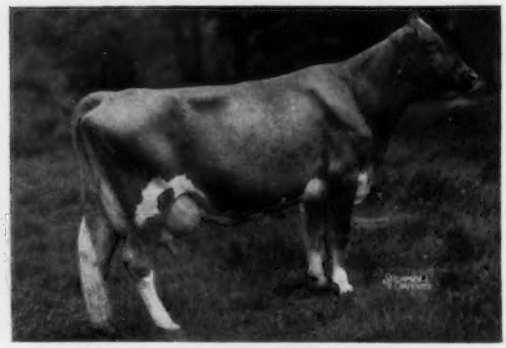

Her Daughter by Winner — **Pauline of Milestone** (VG)
18575—909—9yrs—365C—3x, 18847—970—10yrs—365—3x
Selling—**MAEGEO WINNER'S PAULINE** (Vacc.)
Born January 7, 1951. 13471—629—Sr3—HIR—305—2x, 11738—539—5yrs—HIR—305—2x. Due to calve May 22, 1961.

They will be sold in their working clothes and there is a wealth of high production inheritance behind these cattle. Dairymen and breeders who need a number of cattle will be wise to come early, stay late and bid fast. They will be sold fast and many bargains will result.

Sale Managed by

The Merryman Company
Sparks, Maryland

||

The J. L. Todd Auction Co.
Rome, Georgia

MAEGEO FARMS COMPLETE DISPERSAL

AT THE FARM, LEXINGTON, NORTH CAROLINA, MONDAY AND TUESDAY, MAY 29 AND 30 — SALE STARTS AT 9:30 A.M. EACH DAY

George S. Coble, Owner — Telephone Chestnut 6-4535

Selling... **1,181 Head in 2 Days — 417 COWS — 105 BRED HEIFERS — 312 OPEN HEIFERS AND CALVES — 347 STEERS — 582 HEAD ARE REGISTERED GUERNSEYS.**

Pictured below are six cows that have daughters in the sale.

Maegeo Dynamo Fern
14006—663—Sr2—365—3x, 14599—694—Jr4—305C—3x
Selling—**MAEGEO ELECTOR'S FERN** (Vacc.)
Born November 15, 1953. 6050—305—Sr2—HIR—305—2x. Fresh February 2, 1961 — will be bred before the sale. Sire: **Dunwalke Elector.**

Sarnia Farm Charm (VG)
19423—823—5yrs—365C—3x, 21311—890—6yrs—365—3x
Selling—**MAEGEO ELECTOR'S CHARM** (Vacc.)
Born May 7, 1952. 3 records including 12496—580—Jr2—HIR—305—3x. Fresh March 10, 1961 with a heifer. Sore: **Dunwalke Elector.**

Langvalley Apple Blossom
6 records including 15780—802—6yrs—365C—3x, 13978—680—7yrs—305C—3x
Selling—**MAEGEO LEADER'S BLOSSOM** (Vacc.)
Born December 30, 1951. 5 records including 9707—432—Jr2—305—3x. Due July 13, 1961. Sire: **Northern F. Leader.**

Hillside Valorous Daisy
7 records including 13369—710—8yrs—305C—3x, 11399—569—9yrs—305C—3x.
Selling—**MAEGEO FREEMAN'S DAISY** (Vacc.)
Born November 4, 1953. 3 records including 7841—372—Jr2—HIR—305—2x. Due December 22, 1961. Sire: **Ideal's Freeman.**

Spruce Run Oberon's Ruth
6 records including 9780—490—Jr4—305C—3x, 9451—478—6yrs—365—3x.
Selling—**MAEGEO DAN'S RUTH** (Vacc.)
Born April 18, 1957. Due November 20, 1961. Sire: **Maegeo Leder's Dan.**

Namreg Estelle
7958—325—Sr3—305C—2x, 9358—398—Sr4—305C—2x
Selling—**NAMREG JEWELER'S ESTELLE** (Vacc.)
Born August 28, 1951. 3 records including 9026—440—5yrs—HIR—305—2x. Will be fresh before sale. Sire: **McDonald Farms Jeweler.**

The Maegeo Guernsey Herd was established in 1943 by George S. Coble, who was the guiding genius of one of the fastest growing dairy businesses in the nation. In developing the farms and herd, George sought the best, regardless of cost. He purchased outstanding females and top sires.

The Merryman Company
Sparks, Maryland

Sale Managed by

The J. L. Todd Auction Co.
Rome, Georgia

Our Consignment

to the 12th Sire and Bred Heifer—Grandin Sale,
May 2, Exposition Grounds, West Springfield, Mass.

McDONALD FARMS R. L. DUDE — a very good type young bull bred right to sire good type, producing cows.

Sire: **McDonald Farms Pre Rose Lad,** a close-bred Prediction bull whose young daughters in milk are even better than our best expectations in type and production.
Dam: **McDonald Farms Le Prophetess,** VG. 7 records average 12000—645, 5 2x.

His Dam

McDonald Farms Le Prophetess, VG
13719—765—Jr4—365C—3x, 12945—743—5yrs—365C—2x
Sired by a son of Della (E), a Prediction daughter of Lady Augusta.

His Maternal Granddam

McDonald Farms Gem, E
13335—690—G—3x, 14107—759—Jr4—365C—3x
A Foremost Prediction daughter of Valleywood Harriet. Gem is a full sister to McDonald Farms Prediction.

Dude combines the blood of the 2 best Prediction sons with 3 of his best Excellent daughters.

BREED BY CHOICE NOT BY CHANCE

McDONALD FARMS — Cortland, New York

CORNELL UNIVERSITY, Owner — H. H. THOMAS, Herdsman — K. C. SLY, Manager

---

We Let Dick Have A Good One For His —

12th Guernsey Sire And Bred Heifer—Grandin Sale

May 2, 1961 — Exposition Grounds — West Springfield, Mass.

WANDERING BROOK B.K. DAWNSON

Himself

Born January 22, 1960

Sire: **Wandering Brook Baron Kenny**
A son of Douglaston Baron Kenyon, out of Letha of Orchard Brook, VG '56 '58, 3 records including 11824—528—11yrs—HIR—365—2x.

His Dam

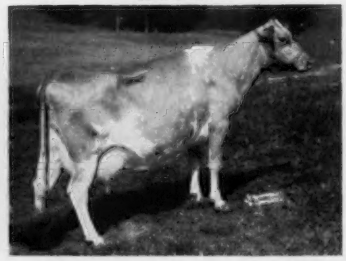

Wandering Brook Dawn (E '56)
6 records including
12982—571—7yrs—HIR—305C—2x
11980—564—8yrs—HIR—305C—2x
12149—542—9yrs—HIR—305—2x
Dam of Wandering Brook Sunrise C, 10646—521—Sr2—HIR—365—2x.

Here is one that's bred right.

Wandering Brook Guernseys

" Consistently good . . . year after year "
4 miles west of Tully on Route 80

STANLEY MURPHY FAMILY, Owners

DICK QUINBY, Herdsman
R. D. No. 1 — TULLY, N. Y.

APPLEBROOK FARMS

PURE BRED GUERNSEYS

CHARLES P. O'CONNOR, OWNER
Federal and State
Accredited Herd

On Paoli Pike at Goshenville
Pa. Route No. 202
WEST CHESTER — R. D. 3 — Pa.

DONALD G. BROWN, MANAGER
Office Phone:
Owen 6-1920

A Son Of Our 1955 All-American Junior Yearling Consigned — — —

12th GUERNSEY SIRE AND BRED HEIFER—GRANDIN SALE

May 2, Exposition Grounds, West Springfield, Mass.

Selling

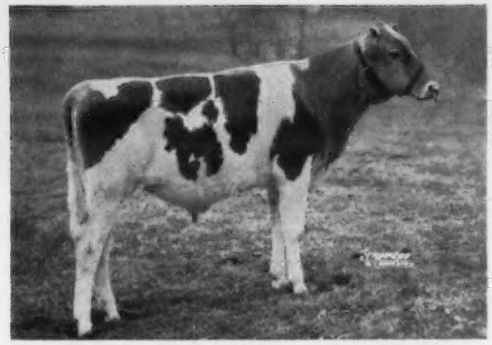

APPLEBROOK BONANZA'S COLONEL
Born June 10, 1960

Sire: **Nyala Ermine's Bonanza**
GOLD STAR SIRE
33 daus., 70 rec. av. 11507—5.0%—575 (M.E.—305—2x), 27 cl. av. 86.1%.

His All-American Dam

Applebrook Prediction Carla, VG '57—E '59
4 records av. over 12000—575.
11190—575—Jr4—HIR—305—2x
12090—585—5yrs—DHIR—305—2x

Member of All-American Best 3 Females, 1957.

Colonel's sire, Bonanza, is a GOLD STAR SIRE that is by a son of a GOLD STAR DAM, and out of Ermine, a GOLD STAR DAM. We have 17 daughters of Bonanza in our herd.

We are also consigning this top bred heifer — — —

APPLEBROOK PEER'S SHERYL — Born January 2, 1959

Due July 31, 1961 to Gerar Tommy, a son of the show bull, Maxim of McDonald Farms and out of Tulip (below).

Sire: **Applebrook Prediction's Peer**
A son of McDonald Farms Prediction Jr., out of Goldenrod (below)

Dam: **Applebrook Pal's Sherlie**
6 records including 8674—506—Jr3—HIR—305—2x.
Next Dam: Bethany Sherlie, 11029—569—EE—3x.

Her Sire's Dam

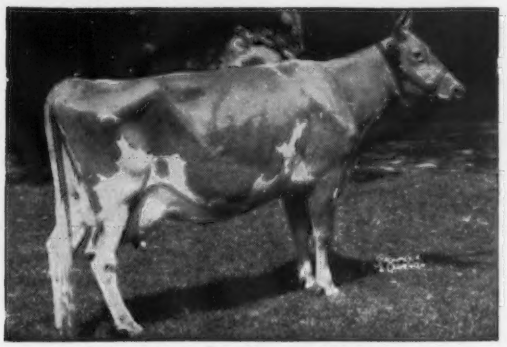

Fairlawn Peerless Goldenrod
14603—665—Sr3—365C—3x
18090—839—5yrs—365C—3x

Dam of 3 daughters and 3 sons. Fountainhead of our Goldenrod family.

Her Service Sire's Dam

Wye Heights Tulip, E '57 '58 '59
9900—416—Sr4—HIR—305—2x
9240—621—5yrs—DHIR—294—2x

Best Uddered 4-year-old, Res. Ch., Best Uddered Cow, International, 1958.

These Two Are The Likeable Kind

TOP OF THE CROP... 16 YOUNG BULLS — 28 BRED HEIFERS

INCLUDES 8 COWS . . . BIG, FRESH TOPS FORMERLY SELECTED FOR GRANDIN SALE

Fly to Bradley Field Airport and taxi to the Sale . . . or by train 3 hours from Grand Central Station, New York City, 2½ hours from Albany or Boston . . . TO SEE THE FINE COLLECTION OF POTENTIALLY GREAT YOUNG SIRES AND FOUNDATION BRED FEMALES SELECTED FROM THE BREED'S GREATEST NURSERIES.

From Golden Harvest Farm, Bridgewater, Conn.

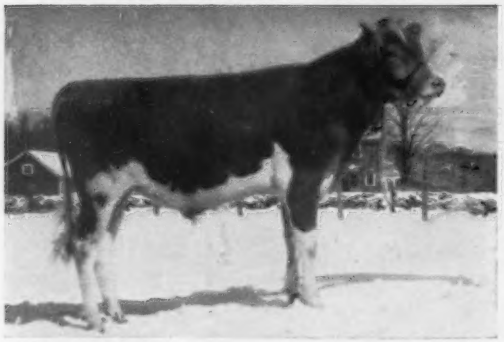

GOLDEN HARVEST KING FIREBRAND, born 3-5-60. Nearest tested dams av. 12938—734. Coronation-Green Meadow top & bottom. Sire: Gardenville Rose King. Dam: Wilgorlan Farms Firefly (EXCELLENT), 13596—745—Sr4—HIR—365—2x.

From Deershorn Farm, Sterling Jct., Mass.

DEERSHORN K. MASTER, born 5-15-60. 7 dams av. 15662—761. Sire: Fairlawn K. Footprint. Dam: Deershorn L. Snowflake, 14516—644—Sr4—HIR—341—2x, next dam 136,553 lifetime at 10 yrs.

From Highfield Farm, Sharon, Conn.

HIGHFIELD VALOR'S FASHION, born 7-22-60. 7 dams av. 15233—786. 75% Coronation-Green Meadow top & bottom. Sire: Fairlawn Hornet's Valor. Dam: Highfield Prince's Juno, 15544—787—8yrs—365—2x. Lifetime 6 records 79,680—av. 13280.

Her Son From McDonald Farms, Cortland, N. Y.

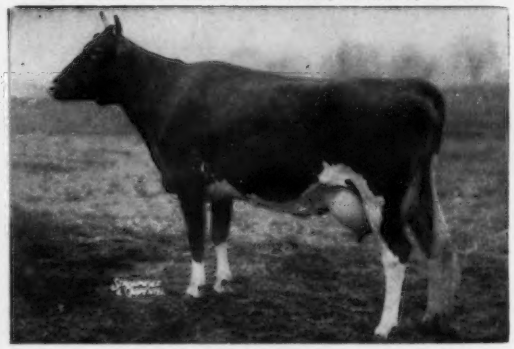

McDONALD FARMS LE PROPHETESS, VG, 13719—765—Jr4—365C—3x. Dam of McDONALD FARMS R.L. DUDE, born 6-6-60. His 7 dams av. 14152—734, next dam (E) 14107—759, next, 14323—781. Sire: McDonald Farms Pre Rose Lad.

From Lake Louise Farm, Dallas, Pa.

LAKE LOUISE C. RELIANCE, born 4-1-60. 7 nearest dams av. 15120—803. Coronation-Green Meadow top & bottom. Sire: Golden Harvest C Champion. Dam: Lake Louise King's Refresh, 10560—586—Sr2—DHIR—305—2x, by Coronation King & Rockingham Refresh, 781 fat, next dam 772 fat.

Her Son From Wandering Brook Farm, Tully, N. Y.

WANDERING BROOK DAWN (EXCELLENT @ 10yrs). Lifetime production 105,270 lbs. milk in 10 yrs. Dam of WANDERING BROOK BK DAWNSON, born 1-22-60. Sire: Wandering Brook Baron Kenny by Douglaston Baron Kenyon.

WRITE us for a sale catalog — it portrays the NEW SIRE FRONTIER OF 1961

DUNN & HARWOOD, CORDAVILLE, MASS. . . . Sales Managers (Tel: HUntley 5-0714)

12th SIRE & BRED HEIFER—GRANDIN SALE

EASTERN STATES EXPOSITION GROUNDS, SPRINGFIELD, MASS. Lunch before 11:30
SALE PROMPTLY AT 11:30 A. M.
WITH THE "PARADE OF BULLS"

MAY 2

16 SERVICE AGE YOUNG BULLS — 28 BRED HEIFERS — 8 BIG FRESH COWS

From Green Meads Farm, Richmond, Mass.

LANGWATER MAJESTIC, born 4-2-60. Sold for $3,100 at 7 weeks old, Langwater Dispersal. 15 nearest dams av. 15726—795. Sire: Langwater Supreme. Dam: Berrybrook Princess ($9,500 to Franchester), 17530—913—Sr3—365—3x.

From Hominy Hill Farms, Colts Neck, N. J.

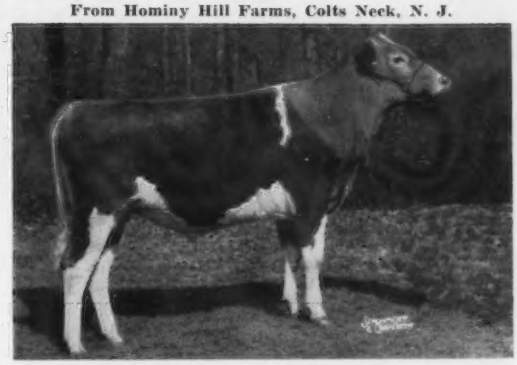

HOMINY HILL LYNN, born 1-26-60. 7 dams av. 16122—804. Coronation-Green Meadow top & bottom. Sire: Hominy Hill Rose King. Dam: Hominy Hill Champion Lotus (EXCELLENT) *14564—725—Jr2—305—3x, next dam, 16410—812, next, 17023—928.

From Chedco Farm, Berlin, Mass.

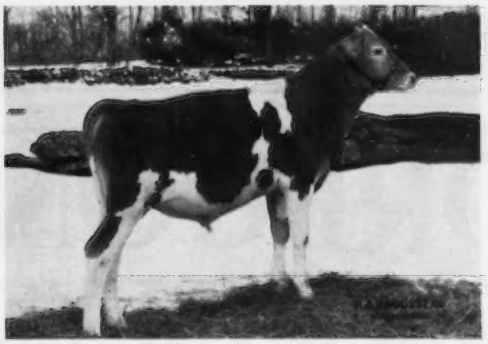

CHEDCO UTOPIA'S DAIRY KING, born 9-3-60. 7 nearest dams av. 14916—809. Coronation-Green Meadow top & bottom. Sire: Fairlawn K. Dairy King. Dam: Chedco Utopia (VERY GOOD) 18035—933—5yrs—365—3x.

From Applebrook Farms, West Chester, Pa.

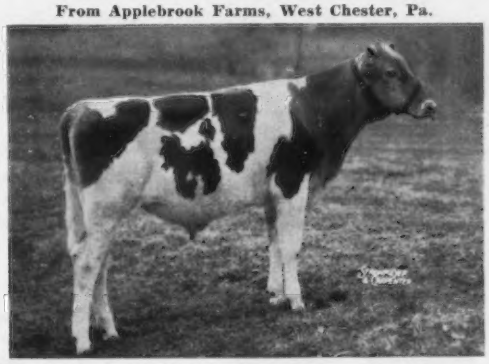

APPLEBROOK BONANZA'S COLONEL, born 6-10-60. 7 nearest dams av. 13531—705, many 2x. Coronation-Green Meadow top & bottom. Sire: "Bononza". Dam: Applebrook Prediction Carla (EXCELLENT). Lifetime 5 records total 57,736 2x—305.

From North Farm, Bristol, R. I.

NORTHERN F HERMES ROYAL HONOR, born 10-3-60. 6 nearest dams av. 16386—760. Sire: Northern F. Hermes. Dam: Ideal's May Royal's Girlie, 15288—670—6yrs—365C—2x, next dam, 16161—704. 14 nearest dams av. 14970—720.

From Mulhocaway Farm, Rosemont, N. J.

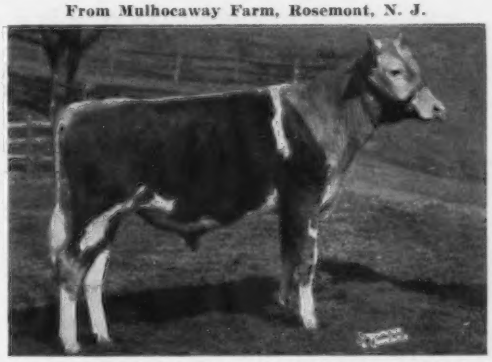

MULHOCAWAY BUTTERFAT AUTOCRAT, born 3-25-60. 7 nearest dams av. 13786—711—mostly 305—2x. Sire: Mulhocaway Butterfat Dolphin. Dam: Mulhocaway Holly Aurora, 10291—503—Jr3—305—2x (pending), next dam, 12575—691, next, 15367—805.

See the NEW SIRE FRONTIER of 1961 — write us for a sale catalog

DUNN & HARWOOD, CORDAVILLE, MASS. . . . Sales Managers (Tel: HUntley 5-0714)

HANOVER HILL Farms

Yorktown Heights, New York

on Hanover Road

HENRY I. CHRISTAL, Owner — DAVE YOUNGER, Manager

Selling . . .
A Son Of Our GOLD STAR Predictor Bull Out Of A 5 Times Very Good Daughter Of Our GOLD STAR Hollara Cow

12th GUERNSEY SIRE AND BRED HEIFER—GRANDIN SALE, TUESDAY, MAY 2
EXPOSITION GROUNDS, WEST SPRINGFIELD, MASS.

HANOVER HILL CORONATION — Born June 14, 1960

A son of a GOLD STAR SIRE, **Wandamere Predictor**, 21 daus., 26 rec. av. 11484 M, 4.5%, 522 F, M.E.—305—2x, 21 cl. av. 85.3%. **Predictor Semen Is Now Available Through NYABC, Inc., Ithaca, N. Y.**

His Dam

Hanover Hill Gay Girl (VG 5 times)

6 records include 19684—870—6yrs—365C—2x, 15140—635—8yrs—HIR—305—2x. She a full sister to Hanover Hill Gaiety (VG 3 times), *14305—*765—Jr3—365C—2x, 14067—770—Sr4—365C—2x, 11807—613—5yrs—HIR—305—2x. She dam of a former Class Leader, Hanover Hill T. Gaiety, *13834—*688—Jr2—HIR—305—3x, 11091—548—Sr4—HIR—305—2x.

His Dam's Dam

Bethany Favor's Hollara

★ GOLD STAR DAM ★

1 PR son, 6 tested daughters include 2 former Class Leaders.

BUY HANOVER HILL CORONATION AND ADD THIS GOLD STAR INHERITANCE TO YOUR BREEDING PROGRAM.

FOLLOW THE OREGON TRAILS TO BETTER GUERNSEYS

Daybreak Farms

"Home of 200 Registered Guernseys Rich In Traveler-Phyllis Blood"

We Test — We Show — We Have Stock For Sale

Our Offerings This Year Will Be Sons and Daughters of —

I. **Daybreak George** — Reserve Grand Champion Bull, P.I.E., 1953. A son of Wandamere Anson's Brandin, he by Wandamere Anson (Ann Veronica Family), out of Bona of Chicona (VG), 15066—713—5yrs—365—3x. **George** is out of Daybreak Mary (VG '58), 9957—572—Jr2—365—2x, 10115—552—Sr3—305—2x, a daughter of Chuckanut Peter Pan.

II. **Wandamere Myrna's Monarch** — A son of Wandamere Bond's Defender, he by Wandamere Anson's Bond (herd sire at Holliknoll), out of Ivy Oak Peggy's Petal (VG), 16315—861—5yrs—365—3x. **Monarch** is out of Wandamere Clipper's Myrna, 12708—706—Sr4—365—2x, dam of Retedale Elrason Margaret, 11589—638—Jr2—365—2x.

III. **Wandamere Pet's Pharaoh** — A son of Chuckanut Peter Pan, 30 daus., 67 rec. av. 9242—4.9%—454 (M.E.—305—2x), 24 cl. av. 82.4%. **Pharaoh** is out of Wandamere Anson's Pet, 16213—768—Jr4—365C—3x. Next Dam: Ivy Oak La Peggy's Pet (E 6 times), 15999—917—6yrs—365—3x.

Why not write us your needs?

Daybreak Farms — Route 1, Box 27 — Jefferson, Oregon

L. W. and JEAN ERB, Owners
Phone: Fairfax 7-2672

The farm is located 3 miles north of Jefferson on old Highway 99E.

Classification

On March 23rd, Lawrence Colebank classified our cows. The results:

7 Ex 55 VG 18 D 2 A 1 F* Total 83 head
Average score 85.6

(*This animal contains no Mulhocaway breeding.)

In addition, there were 53 head over age, excused or left "as is." Including the last classification on these animals, the **total herd** stands

11 EX 79 VG 42 D 3 A 1 F Total 136 head

First Calf Heifers

We were particularly pleased with the **first calf heifers.** There were 34 (including those dry following first lactation). They classified

2 Ex 18 VG 13 D 1 A

All are sired by **Mulhocaway bulls.** All but four were bred here at Mulhocaway. They are a most impressive bunch of young ones — large, vigorous and quiet. This bodes well for the future of Mulhocaway Butterfats.

Mulhocaway Beauty Butterfat

(Gold Star)

Beauty Butterfat has 26 daughters in milk here at the farm. — (20 classified this year, and 6 left as is). They classify **2 Ex 15 VG 9 D.** Let's look at the breakdown on these 26 animals:

No. Daus.	GA	BC	SH	FL	HL	RU	DC	BC	MS	FU	RU	T	OA
Excellent	1		1	2		2	2	6	1	2	3		2
Very Good	14	14	14	6	4	15	16	16	17	14	19	6	15
Desirable	11	11	7	18	18	7	7	3	7	10	3	18	9
Acceptable		1	4		4	2	1	1	1		1	2	

The two Excellents are two-year-olds. A third Excellent daughter Mulhocaway Butterfat Diletant is owned by Deep Lake Farm in Connecticut.

We are more and more convinced that here is a bull many herds can use. He will give you size and good udders. His semen is available from NOBA in Tiffin, Ohio, and his conception rate on frozen semen is now very good. Write them for information.

Gold Star Breeder

We are particularly pleased to have earned a Gold Star Breeder certificate for the third consecutive year on the following performance:

	M.E.—305—2x Lactation Ave.			Type
No. Records	Lbs. Milk	%	Lbs. Fat	Classification
101	9653	5.2	506	98 84.6

Many of the records we made in part under our new pen stabling-Milking parlor set-up. This of course involved moving the cows to the new farm, and changing them over from conventional handling to milking parlor. **All** animals are milked in the parlor by machine. There is **no hand stripping.**

The Future

We are enthusiastic about the new set-up. The past winter has been one of the most severe this area has ever known, and the cows have produced exceptionally well. Never have they looked better, been more quiet, or has herd health been better. We believe we have a sound, realistic program and that we can breed animals that will produce under farm conditions.

The Spring Sales

Might we call your attention to our consignments — an outstanding bull and heifer in the **Guernsey Sale,** and a most attractive cow in the **Eastern Guernsey Sale.** If you come to the Sales, we would be most pleased to have you visit us at Rosemont.

MULHOCAWAY
GUERNSEYS
ROSEMONT
NEW JERSEY

25th MIDWEST INVITATIONAL SALE

AT ROSEWOOD FARMS ON U.S. 20, ROSELLE, ILLINOIS

WEDNESDAY EVENING (6:00 P.M.), MAY 17, 1961

45 HEAD... Featuring *"Guernseys With A Future"*

From Howard H. Colby, **Colby Dale Farms,** Romeo, Michigan

One of the strongest and best consignments it has been our privilege to offer from Colby Dale.

COLBYS MISS GERTIE – Born April 19, 1958. On test, 2877–153–Sr2–HIR–in 62 days. **She is the first daughter of Colbys Mr. Minnie to be offered at public auction,** he an own son of Langmeadow Minnie (E), GOLD STAR DAM, *26695–*1461–8yrs–HIR–365–2x, 3 daughters in milk, all have made two or more Class Leading records. MISS GERTIE is out of **Colbys Gertie** (VG '57 '60), 17802–759–6yrs–HIR–365–2x, she by Langmeadow Magar, GOLD STAR SIRE, and out of Langmeadow Malana (E '57 '60), 18733–889–7yrs–HIR–365–2x, *18640–*877–9yrs–HIR–305–2x, **she by a GOLD STAR SIRE out of a GOLD STAR DAM.**

COLBYS STARLIGHT – Born December 31, 1958. Due September 9, 1961 to Colbys Esquire (son of Minnie). She is by **Colbys Gallant** (Lang meadof Magar–Langmeadow Madamoiselle, E '57 '60, *18957–*914–10yrs–HIR–292–2x). STARLIGHT is out of **Langmeadow Mirth** (VG '57 '60), 14788–776–5yrs–HIR–301C–2x, she a full sister to Minnie. **Mirth's sire and dam, and full sister are all GOLD STAR.**

An Outstanding Pair From **Sunnymede Farms, Inc. Bismark, Missouri** – ONE EXCELLENT –THE OTHER OUT OF AN EXCELLENT THAT IS ALSO OUT OF AN EXCELLENT.

SUNNYMEDE SPECIALS GEM (E '59) – Born December 30, 1955. 12783–565–Sr2–HIR–365–3x, 11026–506–Jr4–HIR–351–2x. **Fresh and selling open.** She is by **Sunnymede Hornet's Special,** out of **Seco Golden Gem,** 11475–600–5yrs–365–3x.

A really outstanding bred heifer by **Blakeford Transfer.** Her dam and granddam both Excellent – **SUNNYMEDE TRANSFER'S SIBYL,** born March 5, 1959. Due August 23, 1961 to Flash (GOLD STAR SIRE). Dam: **Sunnymede Actor's Sibyl** (E '59), 11814–644–Jr4–HIR–365–3x. She is by Fairlawn Actor's Defiance out of Sunnymede Hornet's Sibyl (E '57 '59), *14604–712–Sr2–HIR–365–3x, 13573–713–Sr3–HIR–365–3x, 12909–639–5yrs–HIR–305–3x.

From **McKerrow Farms,** Pewaukee, Wisconsin – **McKERROW'S EVALINE,** 9015–421–Jr2 –DHIA–305–2x, 2nd two-year-old, 3rd Best Uddered, Wis., 1959. **Fresh and selling open.** A daughter of **Curtiss Candy Marie's Curtiss,** the Primrose and Afton's Golden Marie families.

From **Level Green Farm,** Bruce, Wisconsin – A Very Good young cow, **LEVEL GREEN V. ETTA** (VG '60), born April 10, 1957. Due April 29. **Fresh and selling open.** 9724–520–Sr2–DHIA–305–2x. She is by **Hominy Hill Viceroy** out of **Level Green Ultra's Ethel** (VG '58 '60), 9888–520–Sr4–DHIA–305–2x, she by Locust Grove Merit's Ultra, strong in GOLD STAR inheritance.

From **Peterson Farm,** Kalamazoo, Michigan – **A Jewel Supreme** from one of their best cow families – **PETERSON FARM SUPREME VIVIAN,** born August 3, 1959. Bred December 3, 1960 to Henslee Farms V. Fame, highest summarized sire of the breed for milk. VIVIAN is by **Yellow Creek Jewel Supreme,** GOLD STAR SIRE, and out of **Peterson Farm Pat's Sherry** (VG '59 '60), 7880–520–Sr2–DHIR–305–2x, she a full sister to Peterson Farm Pat's Roxana, 12600–710–Jr2–HIR–365–2x, 12700–721–Sr3–DHIR–305–2x.

From **Hi-Hopes Guernsey Farm,** Nelsonville, Wisconsin – **HI-HOPES R. CHERRY,** born January 3, 1954, 11550–553–2yrs–DHIA–350–2x, 12960–577–3yrs–DHIA–305–2x, 13222–582 –4yrs–DHIA–305–2x. **Fresh and selling open.** CHERRY is a full sister to Hi-Hopes R. Forester, a sire used in our herd. A Forester daughter, Hi-Hopes F. Flossette, topped the 1960 Wisconsin Sale at $1,575. She went on to be the 1st cow 3 years and under 4 and 1st Best Uddered 3-year-old, at the International, 1960.

FOR CATALOGS WRITE . . . **DELBERT H. KINGSTON AND ASSOCIATES**
CARY, ILLINOIS Phone Mercury 9-5531

EDDYTHORN FARM

Located at Jct. of Routes 173 and 175
Newington, Conn.

Two Bred Heifers and a Fresh Cow Consigned . . .

12th Guernsey Sire And Bred Heifer — Grandin Sale

Tuesday, May 2, 1961 — 11:30 A. M. (E.D.S.T.)
Exposition Grounds, West Springfield, Mass.

EDDYTHORN W HERA — Born February 24, 1959
Due June 10, 1961 to the service of Fairlawn Warrior's Ajax.

Sire: **Nyala Prince's Wasp,** 21 daus., 42 rec. av. 11126—528 (M.E.—305—2x), 15 cl. av. 80.1%.

Dam: **Fenrock Lizette,** VG '59, 12677—612—6yrs—HIR—305—2x, 13058—616—7yrs—HIR—305—2x, 12776—654—8yrs—HIR—305—2x.

EDDYTHORN A HELENA — Born March 23, 1959
Due May 12, 1961 to the service of Eddythorn W. Achilles, a son of Nyala Prince's Wasp.

Sire: **Fairlawn Warrior's Ajax,** a son of Fairlawn K. Warrior out of Fairlawn Actor's Carmen (VG), 14081—660—Jr3—365—2x.

Dam: **Biscoe Larsa Lenfestey,** 10060—530—7yrs—HIR—305—2x, 11283—595—8yrs—HIR—305—2x, 9973—521—10yrs—HIR—305—2x, 11676—631—11yrs—HIR—305—2x (pending).

HIGHFIELD CLARETTA — Born August 28, 1955
8512—416—Jr2—HIR—305—2x, 10702—505—Jr3—HIR—305—2x, 10971—534—Sr4—HIR—305—2x, VG '59 (86.5). Claretta was fresh March 4 and is selling open.

Sire: **Golden Harvest C Wildair,** he by Nyala Supreme Commander out of Random Tintype, VG '50 '57, 11441—566—5yrs—305C—3x.

Dam: **Highfield S. Cheer,** 10616—475—Jr3—365—2x, she by Langwater Salute out of Raemelton Triumph Carmen, 11662—566—6yrs—365C—3x.

Visitors Always Welcome

Welles and Clara Eddy, Owners Phone MO 6-4428 **Kenneth Hansen, Manager**

DEERSHORN FARM

Sterling Junction, Massachusetts

A Footprint Son Out Of The Winnie Family Consigned . . .

12th Guernsey Sire And Bred Heifer—Grandin Sale
May 2, 1961 — Exposition Grounds
West Springfield, Mass.

DEERSHORN K. MASTER Born May 15, 1960
Himself

Sire: **Fairlawn K. Footprint,** many outstanding daughters in our herd. A son of H. Eastern King (GOLD STAR SIRE), out of Fairlawn Actor's Quality, 14798—728—Jr2—365C—3x.

Dam: **Deershorn L. Snowflake** (VG '60)
11093—477—Jr2—HIR—333—2x
14050—607—Jr3—HIR—365—2x
14516—644—Sr4—HIR—341—2x
Maternal sister to Deershorn Noble Faith, VG, lifetime production 147,073—7,586, former Class Leader.

Next Dam: Deershorn Foremost Winnie (VG '47)
10 consecutive records including 15070—739—6yrs—HIR—730 T. M., lifetime production 136,553—6,585, former Class Leader. Dam of 9 tested daughters.

T.B. Accredited Bang's Free Accredited

VISITORS WELCOME — BREEDING STOCK FOR SALE

V. D. MUDGETT, Owner Tel. CLINTON, EMPIRE 5-6624

A **Cavalier** Consigned —
12th Guernsey Sire and Bred Heifer — Grandin Sale
May 2, Exposition Grounds, West Springfield, Mass.

ROSENDAHL CAVALIER LOVELY

Born January 8, 1959

Due in June to Rosendahl Lady's Nugget, he by McDonald Farms Pre Nugget (Gold Star Sire), out of Yellow Creek King's Lady, E '58 '59, 14421—796—9yrs—365C—2x.

Sire: **Nyala King's Cavalier**

Her Sire's Dam: **Fairlawn Peerless Ermine**
(VG 3 times) Gold Star Dam
17855—893—8yrs—365—3x

Dam: **Rosendahl Double Diamond**
10370—535—4yrs—DHIA—360—2x
9960—500—5yrs—DHIA—344—2x

Next Dam: Rosendahl Della
10790—503—9yrs—DHIA—305—2x

Our farm is located in the heart of Hoosick Falls, 1 Abbott St., Phone 121-M or 832. Visit us when in the Capital District.

T. B. Accredited Brucellosis Certified

ROSENDAHL FARM

JOHN E. CALHOUN & SONS, Owners **Hoosick Falls, N. Y.**
FREDERICK WAITE, Herdsman

BRIGADIER COMES TO BADGER BREEDERS

MAPLEWOOD ROYALIST'S BRIGADIER G-113 IS RICH IN PREDICTION—CORONATION

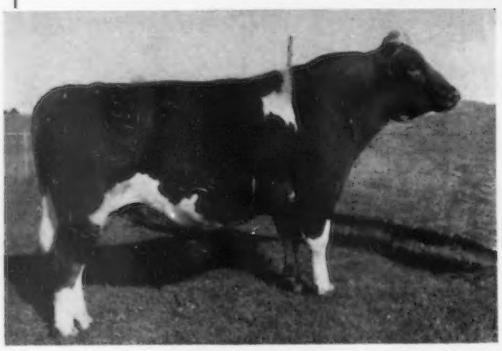

Photo taken at 6 years. Weighs 2,000 lbs.

MAPLEWOOD ROYALIST'S BRIGADIER G-113

Born December 9, 1953

Bred by Maplewood Farms Ltd., Maple, Ontario, Canada. Purchased from Brigadier Syndicate, Brooknill Farm, Paris, Ontario, Arawana Farms, Milton, Ontario, Clovelly Farm, St. Catharines, Ontario, Kingfield Farms, King, Ontario.

Sire of Type

A daughter at F. B. and W. S. Embury's, Gainesville, N. Y. was Excellent. 22 Canadian classified daughters av. 83.4%. At the 1960 Royal Winter Fair, Toronto, BRIGADIER sired the 1st prize 4-year-old in milk and she was winner of the Brooknill Trophy for the best Canadian Guernsey Cow. He also sired the 1st prize Jr. Get of Sire and 1st prize Jr. Yr. Bull that went on to win Jr. and Res. Gr. Ch. This bull went on to win All-American Jr. Yr. honors, 1960.

Sire of Production . . .

11 daughters, 16 records average 10328 lbs. milk, 4.8%, 499 lbs. fat, M.E.—305—2x.

1st BBC Production Comparison - 1960
(In 8 Ontario herds)

8 prs. daus.	10 recs.	10191	4.9	496
dams	38 recs.	8934	4.8	433
		+1257	+.1	+63
No. of daus. above dams		7	4	7

11 Canadian and American daughters, 15 records average 8917 lbs. milk, 437 lbs. fat, 312 days—2x, Actual.

— — — **Daughters** — — —

Maplewood B Delight (Excellent Jr3)
3-2 336 2x 11536 5.1 588 DHIA
At W. S. Embury's, Gainesville, N. Y.

Fraserdale Laurene
2-6 365 2x 10837 4.4 481 HIR
At Pre-Eminent Guernsey Farm, Gallatin, Mo.

Maplewood B. Empress
3-8 305 2x 9540 4.9 468 DHIA
At Albert Smith's, Fillmore, N. Y.

Maplewood B. Debutante (VG)
3yrs. 305 2x 8940 5.5 491 ROP
At Brooknill Farm, Paris, Ont., Canada.

Maplewood B. Dolly
3yrs. 305 2x 9140 5.3 487 ROP
At Kingfield Farms, King, Ont., Canada.

G-113 Brigadier is a strong, well-balanced individual. He was used artificially in Canada and his daughters, although scattered in many herds, are a **remarkably uniform group. His daughters have that desired and sought-after scale (height) and stretch (length) with strong front ends.** He has improved the legs and quality of bone, and the udders are of good quality.

His Sire

McDonald Farms Le Royalist

13 R.O.P. daus. av. 108% BCA for milk, 110% BCA for fat including

Maplewood R. Evelyn, VG
2yrs 305 9454 481, BCA av. 137M—139F

Maplewood Royalist's Cecelia, D
3yrs 305 11186 515, BCA av. 150M—138F

Maplewood Royalist's Dierdre, D
2yrs 347 9162 550, BCA av. 120M—144F

Maplewood Royalist's Sherry, VG
2yrs 305 8396 456, BCA av. 125M—136F

First 18 daus. av. (305—2x—M.E.), 9218 M, 477 F, include

Maplewood Royalist's Camelia
3-5 365 2x 11859 4.7 557 HIR

Maplewood Royalist's Blanche (E 3-6y)
3-4 305 2x 10115 5.4 542 HIR

McDonald Farms Royalist Thora (VG)
2-9 2x 9731 5.4 528 HIR

His Dam

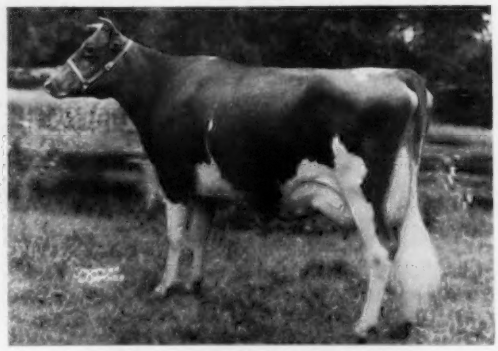

Wey Acres Levity Sherry (E 5y)

1st Aged Dry Cow, R.W.F., 1951, 1952
1st Aged Cow, Sr. & Gr. Ch., Ohio, Mich., 1951

AGE	DAYS		MILK	%	FAT	TYPE
Jr2	365C	3x	15701	4.5	709	AR
Sr4	365C	3x	17684	4.5	799	AR
6-	305C	2x	17981	4.6	821	ROP
7-	305	2x	13286	5.0	669	ROP
8-	305	2x	16823	4.2	712	ROP

Dam of — 3 tested daus., 4 sons
Wey Acres Colonel's Concerto, VG
4-6 340C 2x 11332 4.6 525 AR
Sold for $2,200, 1952.
Maplewood H. Sherry, VG Sr3
2-3 305C 3x 10985 4.7 519 AR
Sold for $2,500, 1954.
Maplewood R Sherry, VG
Sold for $1,800 in 1956.
2yrs 305 8396 456, BCA av. 125M— 136F
Wey Acres Colonel's Superior (Gold Star Sire)
Pebblebrook's Levity Champion
Maplewood Royalist's Brigadier
Maplewood W. Sheriff, in Hamilton unit.

Brigadier is a maternal brother to Wey Acres Colonel's Superior, GOLD STAR SIRE, 35 daus., 101 rec. av. 10863 M, 550 F, M.E.—305—2x, 37 cl. av. 84.3%, developed by Arnold Pancratz, Dubuque, Iowa.

20 Years of Successful Pioneering In The Business of Breeding Dairy Cattle

Frozen Semen Available VISITORS WELCOME EVERY DAY **Write for Selective Mating Policy**

Located on Hwy. 29, one mile West of Shawano

BADGER BREEDERS COOPERATIVE

SHAWANO — **Phone LAkeview 6-2141** — **WISCONSIN**

Plan to Visit...

PENNSYLVANIA HERDS IN 1961

Pennsylvania Guernsey Breeders' Association

•

ADVERTISERS' INDEX
Page.....4

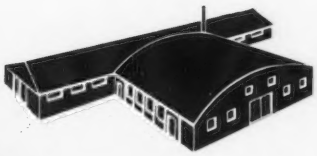

Congratulations To Sherrill Smith, Bedford Pa.

ON SELECTING AND DEVELOPING THE ALL-AMERICAN SENIOR YEARLING

LISETER WINNING MILK GIRL

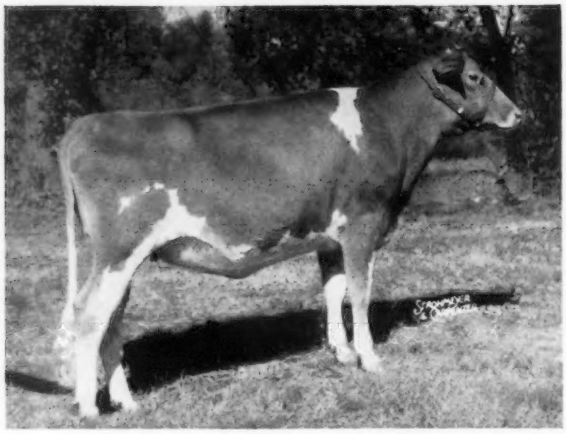

WE ARE PROUD TO HAVE BRED MILK GIRL, AND TO HAVE MADE HER AVAILABLE FOR 4-H WORK, THROUGH THE PA. 4-H CALF SALE.

It is very rewarding to have our consignments go to homes where their full potential may be developed.

A PATERNAL BROTHER TO MILK GIRL

RESERVE ALL-AMERICAN SENIOR YEARLING BULL

LISETER WINNING STEADFAST

WE think Steadfast is an outstanding individual. He was Jr. Champion at all local and state shows in the East, and Reserve Grand Champion at N. J. G. S. & Pa. G. S. He went on to be Reserve Jr. Champion at the National.

We have five daughters of Steadfast, so far, 14 safe in calf, and several more bred recently.

T. B. 111895 **LISETER FARM — Newtown Square, Pennsylvania** Bang's 95

On Pa. Route 252, one mile north of Route 3

MRS. JEAN L. A. DuPONT, Owner

WINSLOW B. TOWLE, Manager
IVAN AKERS, Herdsman

LISETER BRILLIANT

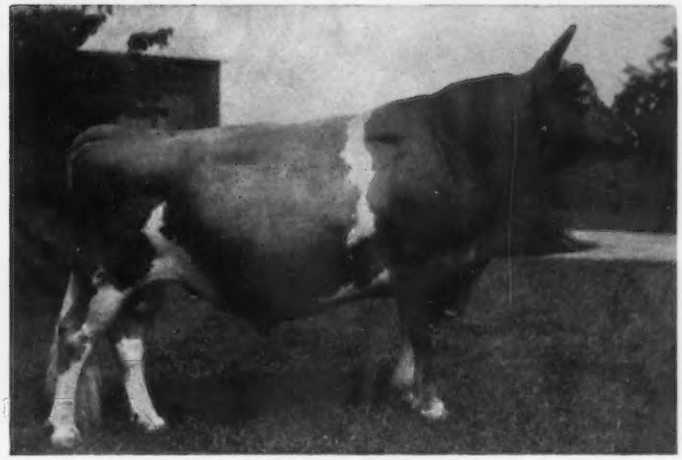

WE CLASSIFIED OUR HERD ON MARCH 22.
2 MORE EXCELLENTS FOR **BRILLIANT**—TOTAL 6 E, 14 VG, 7 D.

52 Brilliant daughters in our herd.
14 safe in calf to his service.
19 bred to him in first 2 months of 1961.
19 Brilliant daughters in milk represent 24% of our classified females, Av.—87%
3 went out of herd in 1960, Av. 90.3%
22 AV. 87.5%

WE BELIEVE **BRILLIANT** STILL TO BE ONE OF THE VERY HIGHEST CLASSIFIED SIRES OF THE BREED WITH OVER 25 DAUGHTERS

(27 Daus.—Av. 86.7%)

His daughters are arriving all over the country, and in talking with these selective breeders, we find them very well pleased with the strength and quality of these calves.

Nominated for All-American

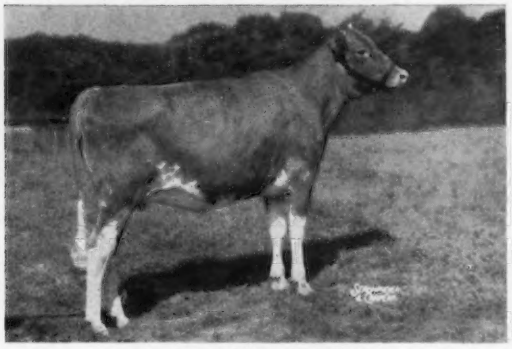

Liseter Brilliant Tidings
1st Sr. Yr. and Jr. Ch., N. J. G. S., 1960. 2nd Sr. Yr., Pa. G. S., Md., 1960. 5th Sr. Yr., National Guernsey Show, 1960.

Honorable Mention All-American

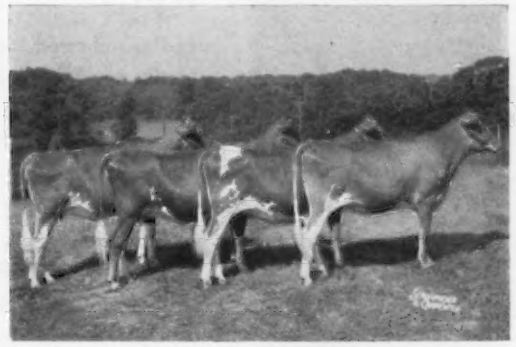

Jr. Get of Brilliant
1st Jr. Get, N. J. G. S., 1960
1st Jr. Get, Maryland, 1960
2nd Jr. Get, Pa. G. S., 1960

We wish to thank the many discriminating breeders all over the country that have used **LISETER BRILLIANT,** and we hope that many more will take advantage of him before it is too late.

We would also welcome you at **LISETER FARM** to see his older daughters, and the sort of environment and conditions under which his performance is made.

TO SEE THEM, IS TO APPRECIATE THEM!
ADD SOME BRILLIANCE TO YOUR BREEDING PROGRAM!

FROZEN SEMEN IS AVAILABLE TO ALL HERDS. WRITE OR CALL MARYLAND—WEST VIRGINIA BULL STUD, COLLEGE PARK, MARYLAND, Appleton 7-1414.

T. B. 111895 **LISETER FARM — Newtown Square, Pennsylvania** Bang's 95

On Pa. Route 252, one mile north of Route 3

MRS. JEAN L. A. DuPONT, Owner

WINSLOW B. TOWLE, Manager
IVAN AKERS, Herdsman

LAKE LOUISE FARM

DALLAS, PENNSYLVANIA

Owner
RAYMOND GOERINGER

Herdsman
K. WENDELL CONKLIN

Telephone Centermoreland Federal 7131

Villa Crest Helena (E)
13606—751—6yrs—365C—3x
(H)

Lake Louise Anthracite's Patsy (E)
18631—939—6yrs—365C—3x
15956—803—Sr4—365C—3x
18691—912—9yrs—365—3x
(D)

Lake Louise King's Denise (VG)
14716—817—Jr2—365—3x
18630—*1040—Sr3—365—3x
Former Class Leader
(H)

Lake Louise Merry Patsy
11470—582—Jr3—DHIR—292—2x
(G)

Lake Louise Honor's Jade (VG)
16480—822—Sr4—DHIR—305—2x
(C)

Graysmarsh Noble Pomona
12741—553—Jr3—HIR—360—2x
(G)

Would a son of one of these cows fill your herd sire needs? We have listed in the key on the opposite page the bulls these cows are in calf to, or have recently had calves by.

Pedigrees and information will gladly be furnished should any of these prospective calves interest you.

Frozen semen of
LAKE LOUISE ROSE HOLLISTAR and
LAKE LOUISE CEDAR'S CHEYENNE is
now available.

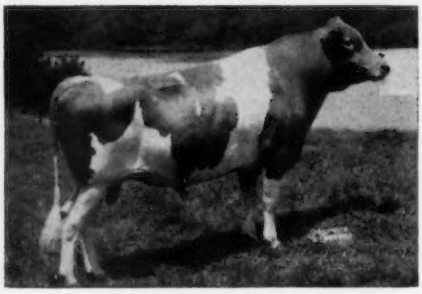

LAKE LOUISE ROSE HOLLISTAR
(Gold Star Sire)

10 daus., 12 rec. av. 11671—5.0%—589—M.E.—305—2x, 17 cl. av. 84.1%.

S: Pine Manor Rose King

D: Rockingham Refresh (VG)
14131—781—Jr3—365—3x
13214—689—5yrs—305C—3x

Butterton Master's Jonquil (VG)
11946—634—5yrs—365C—2x
(C)

Forsgate Philosopher's Rosita (VG)
11576—622—Jr4—HIR—301—2x
(C)

Willow Spring Butterfat Jean (VG)
16458—764—6yrs—365—2x
(C)

CORONETS — CHARLOTTES

Plus The Best of Island Breeding

LAKE LOUISE FARM

DALLAS, PENNSYLVANIA

Owner
RAYMOND GOERINGER

Herdsman
K. WENDELL CONKLIN

Telephone Centermoreland Federal 7131

Lake Louise King's Karen (E)
12044—623—Jr2—305C—3x
11916—614—Jr3—305C—2x
15525—850—5yrs—HIR—305—2x
13250—704—6yrs—HIR—305—2x
13880—707—7yrs—DHIR—305—2x
(H)

Lake Louise Coronation Queenie (E)
15306—882—Jr2—365C—3x
15875—898—Sr3—365—3x
13000—704—6yrs—HIR—301—2x
13730—735—7yrs—DHIR—305—2x
(H)

River Road Hollistar's Dainty (E)
13234—634—Jr2—HIR—365—2x
14250—647—Sr3—305—2x—DHIA
(C)

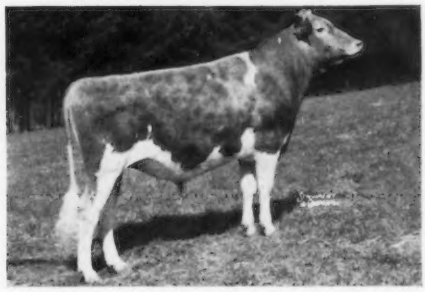

LAKE LOUISE CEDAR'S CHEYENNE

S: Lake Louise Coronation King

D: Lake Louise King's Cedar (VG)
15790—805—Jr2—365C—3x
18056—898—5yrs—HIR—365—2x
14240—683—7yrs—HIR—305—2x

(H) **LAKE LOUISE ROSE HOLLISTAR**

S: Pine Manor Rose King

D: Rockingham Refresh (VG)
14131—781—Jr3—365—3x

(C) **LAKE LOUISE CEDAR'S CHEYENNE**

S: Lake Louise Coronation King

D: Lake Louise King's Cedar (VG)
18056—898—5yrs—HIR—365—2x

(D) **LAKE LOUISE KING'S DESTINY**

S: Lake Louise Coronation King

D: Lake Louise Superb's Desire (VG)
12051—644—Sr4—305C—2x
12204—657—7yrs—HIR—305—2x

(G) **GOLDEN HARVEST C. CHAMPION**

S: Nyala Supreme's Commander

D: Golden Harvest Monarch's Coleen
*11922—*651—Jr2—HIR—305—3x
12522—732—Jr3—HIR—365—2x

Riegeldale Ben's Dimple (E)
15366—831—5yrs—365C—3x
(D)

Lake Louise Superb's Patti (VG)
17761—908—5yrs—365—2x
20038—*1087—7yrs—HIR—365—2x
(H)

Lake Louise King's Rolanda (VG)
16972—818—Jr2—365—3x
18995—926—5yrs—HIR—365—2x
(D)

Lake Louise Princess Royale (VG)
16770—770—6yrs—365C—3x
(G)

Lake Louise King's Devilla
12986—655—Jr2—305—2x—DHIA
(G)

Lake Louise Hollidella
11256—658—Jr2—305—2x—DHIA
(G)

CORONETS ——————— CHARLOTTES

Plus The Best of Island Breeding

PENNSYLVANIA
STATE DIRECTORY 1961

Our New Office, Pictured On The Front Cover, Is Located West Of Camp Hill On Carlisle Pike.

ADVERTISERS' INDEX

A

Antietam Farm, Franklin Co. 16
Avalong Farms, York Co. 28

B

Breezy Inn Farm, York Co. 30
Brooklawn Farm, Chester Co. 15
Butler — Lawrence — Armstrong — Beaver Co. 47

C

Carol Farms, Montgomery Co. 24
Coldsprings Farm, Northeastern Dist. ....56, III. Cover
Corner Park Farm, Columbia Co. 40
Crumdale Farm, Chester Co. 37

D

Dumar Farm, Northeastern Dist. 35
Dupes, Walter K., Lancaster Co. 40

E

Elsview Farm, Washington Co. 45
Endovale Farm, Bucks Co. 15

F

Fair Field Farms, Lancaster Co. 31
First Pennsylvania A. B. C., Northumberland Co. 33
Friendship Hill Farm, Fayette Co. 50, 51
Fritzlyn Farms, Bucks Co. 34
Frosty Vale Farm, Columbia Co. 40

G

Garey, Buzz, Bucks Co. 31
Gravel Lane Farm, Montgomery Co. 24
Grayce Farms, Northeastern Dist. 18, 19
Gruber Farms Dairy, Clarion Co. 49
Gwynllan Farm, Montgomery Co. 25

H

Har-Len Farm, Lancaster Co. 42
Highland Farms, York Co. 30

K

Kimberton Farms, Chester Co. 29

L

Lake Louise Farm, Northeastern Dist. 2, 3
Leader Farms, York Co. 36
Lebanon Valley Farm, Berks Co. 37
Lehigh Valley Cooperative Farmers, Montgomery Co. 32
Liseter Farm, Chester Co. ....II. Cover, 1
Lone Oak Farm, Washington Co. 45
Lukdale Farm, Butler Co. 47

M

Manatawna Farm, Montgomery Co. 24
Maplevale Farm, Jefferson Co. 15
Maywood Farm, Columbia Co. 26
Meadow Springs Farms, Franklin Co. 22
Meadow-Wood Dairies, Berks Co. 38
Meetinghouse Lane Farm, Chester Co. 31
Mercer Co. G. B. A., Mercer Co. 43
Misty Meadows, Warren Co. 48
Montgomery Co. G. B. A., Montgomery Co. 24, 25

N

Naefland Farms, Central Dist. 43
NEPA Breeding Co-Op., Northeastern Dist. 27

O

Oakleaf Farms, Montgomery Co. 24

P

Penn-Del Farm, Lancaster Co. 41

R

Red Barn Farm, Luzerne Co. 15
Rocky Knoll Farm, Bucks Co. 32
Rolling Acres Farms, Montgomery Co. 24
Rutter Bros. Dairy, Inc., York Co. 23

S

Silver Lake Farm, Montgomery Co. 24
Southeastern Penna. A. B. C., Lancaster Co. 20, 21
Spring Locke Farm, Montgomery Co. 24
Sterling Farms, Northeastern Dist. 39
Stonefence Farm, Northeastern Dist. 47

T

Twin Brook Farm, Washington Co. 48

U

Ulster Farm, Montgomery Co. 24

W

Washington Co. G. B. A., Washington Co. 44
Western Pennsylvania A. B. C., Clarion Co. 52-55
Whitebry Guernseys, Bucks Co. 40
Willow Brook Farm, Montgomery Co. 25
Windy Hill Farm, Northewestern Dist. ....46, IV. Cover
Wyno Farms, Columbia Co. 17

OFFICERS:

President
RAYMOND GOERINGER
Dallas

Vice-President
LEROY CAMPBELL
Grove City

Secretary
W. CLAYTON JESTER
Biglerville

Business Manager
WM. H. JUZI
Camp Hill

Northeastern Fieldman
JOHN F. BLYHOLDER, JR.
Camp Hill

Southeastern Fieldman
CHARLES W. VAN HORN
Lansdale

Golden Guernsey Sales Representative
ARTHUR L. MULFORD
Harrisburg

Western Representative
WILLARD W. WALTON
540 Hemlock Drive
Greensburg

Cattle Superintendent
EARL HERBEIN
Lancaster Sales Pavilion
Lancaster, EXpress 4-2721

We Present A Review Of Our Activities, Officers, Memberships, Committees And Program Of Work.

DIRECTORS — DISTRICTS AND COUNTIES

Dist. 1. Raymond Goeringer, Dallas. Carbon, Lackawanna, Luzerne, Monroe, Pike, Susquehanna, Wayne and Wyoming Counties.

Dist. 2. John L. Brackman, Canton. Bradford, Clinton, Lycoming, Potter, Sullivan and Tioga Counties.

Dist. 3. LeRoy Campbell, Grove City. Cameron, Crawford, Elk, Erie, Forest, McKean, Mercer, Venango and Warren Counties.

Dist. 4. Steele Thompson, Marion Center. Armstrong, Beaver, Butler, Clarion, Indiana, Jefferson and Lawrence Counties.

Dist. 5. Chris Martin, New Geneva. Allegheny, Fayette, Greene, Washington and Westmoreland Counties.

Dist. 6. W. Clayton Jester, Biglerville. Adams, Cumberland, Franklin, Juniata, Mifflin and Perry Counties.

Dist. 7. Robert Smith, Bedford. Bedford, Blair, Cambria, Centre, Clearfield, Fulton, Huntingdon and Somerset Counties.

Dist. 8. Mark N. Witmer, Dalmatia. Columbia, Montour, Northumberland, Snyder and Union Counties.

Dist. 9. Jacob N. Smith, Annville. Berks, Dauphin, Lebanon and Schuylkill Counties.

Dist. 10. J. Thomas Carman, Glen Rock. Lancaster and York Counties.

Dist. 11. Dr. E. A. Webb, Avondale. Chester, Delaware and Philadelphia Counties.

Dist. 12. John W. Wolford, North Wales. Bucks, Montgomery, Lehigh and Northampton Counties.

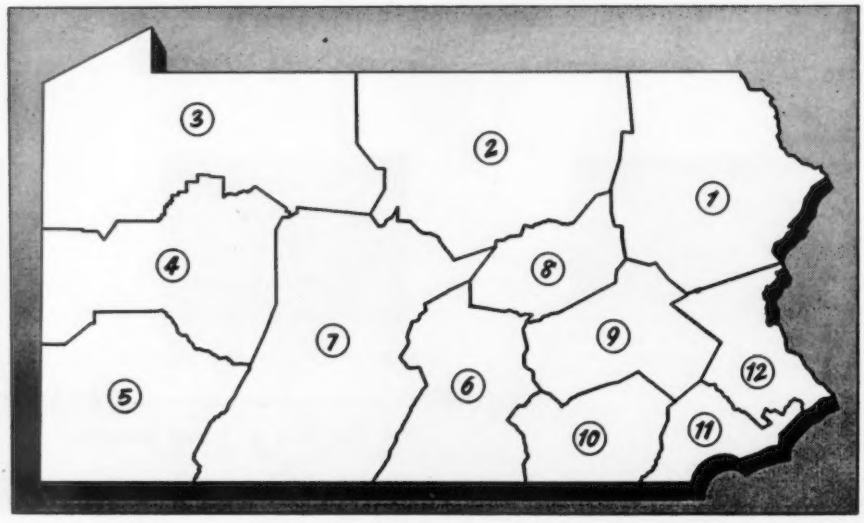

COMMITTEES

Much responsibility for the direction of the activities in the State Association has been delegated to the various committees. Members of these Committees are appointed from year to year by the President of the Association, and meetings are held at intervals throughout the year, either jointly with the Board, or individually. The Business Manager is instructed of the findings of these committees, and his activities are guided accordingly.

President Raymond Goeringer, Dallas, has appointed the following men to serve on the various committees for the year 1961:

CATTLE SALE COMMITTEE

KENNETH BERRY, Chadds Ford, *Chairman*

J. NORMAN LEEDOM, Newtown
JOSEPH FETHEROLF, Schuylkill Haven
CLARENCE HACK, Berwick
LEROY JANSSEN, Phoenixville
JOHN MARCHEZAK, Bentleyville
GEORGE NEWLIN, Chadds Ford
RAYMOND WITMER, Willow Street

CATTLE SHOW COMMITTEE

DONALD BROWN, West Chester, *Chairman*

LEROY CAMPBELL, Grove City
A. J. CELESTINE, Scenery Hill
ELMER SALISBURY, Wrightsville
GEORGE SNYDER, St. Johns
WINSLOW TOWLE, Newtown Square
JOHN W. WOLFORD, North Wales
LEE YOST, Muncy

STATE COLLEGE COMMITTEE

KERMIT WITMER, Dalmatia, *Chairman*

GALEN FURRY, Martinsburg
PAUL GRUBER, Shippenville
WALTER HACK, Berwick
D. A. MORROW, Tyrone
JAMES STRADNICK, Sugarloaf

PA. FARM SHOW DELEGATES

DONALD T. MCCULLOUGH, Newville
WM. MCCULLOCH, Shippensburg
WM. H. JUZI, Camp Hill

COUNCIL OF FARM ORGANIZATIONS

C. E. CASSEL, Hummelstown
WM. H. JUZI, Camp Hill

YOUTH COMMITTEE

C. EUGENE HARDING, Brookville, *Chairman*

ELLIS ANDERS, Lansdale
EUGENE HEGE, Fayetteville
ROBERT C. NEFF, Alexandria

SERVICES OF THE PENNSYLVANIA GUERNSEY BREEDERS' ASSOCIATION

IT Is Agent in Pennsylvania for GOLDEN GUERNSEY, INC., and GURNZGOLD.
Promotes the sale and advertising of GOLDEN GUERNSEY MILK.
Inspects GOLDEN GUERNSEY MILK producers and advises on quality control.
Gives legal protection to the name "GOLDEN GUERNSEY."
Spends thousands of dollars each year in the advertising of GOLDEN GUERNSEY MILK in Pennsylvania.
Represents producers before Federal and State Milk Control Commission.
Publishes monthly the Pennsylvania GOLDEN GUERNSEY NEWS.
Furnishes a free banquet once a year to its members.
Directs its activities to the development and sale of purebred Guernsey cattle.
Assists breeders in development of good bloodlines.
Manages dispersals or consignment sales.
Sells and buys Guernseys at private treaty.
Assists County Guernsey Breeders' Associations in promotional activities.
Arranges for Field Days and Judging Schools.
Disseminates information about the breed.
Assists with 4-H and F.F.A. Programs and gives prizes and trophies for winners in shows.

AT YOUR SERVICE

The six fieldmen of the Association are ready and willing to assist any Guernsey Breeder or milk dealer anywhere in the State at any time with personalized service along the Guernsey or milk line.

The organization is a powerful factor in the dairy industry in Pennsylvania. Through the officers and fieldmen, interests of the Dairy Industry as a whole, and Guernseys particularly, are in good hands.

The membership at the present time is 1073.

CALL UPON US

PENNSYLVANIA GUERNSEY BREEDERS' ASSOCIATION

P. O. Box 458, Camp Hill, Pa. Phone Harrisburg REgent 70551 — 70552 or 70553.
Office located west of Camp Hill on Carlisle Pike.
Sales Pavilion, 6 miles east of Lancaster. Phone Lancaster EXpress 2-9496 or 4-2721.
Western Pennsylvania Office, 540 Hemlock Drive, Greensburg, Pa.—Phone TEmple 7-5460.

IN SERVICE TO OUR BREEDERS

The past year marked another milestone in the Pennsylvania Guernsey Breeders' Association's activities, with a new office building being erected, and occupied July 1. These new headquarters provide ample facilities for all of our equipment, and the staff needed to give prompt service in preparation of sales catalogs, etc.

The cattle sales during 1960 were very active with the Association conducting 34 auction sales, 19 of them being held at the Lancaster Sales Pavilion. According to the sales listed in the January 23 issue of the Guernsey Breeders' Journal, the Pennsylvania Association sold 30.2% of all Guernseys sold at public auction in the United States, as reported in that listing.

More and more breeders from outside of Pennsylvania are not only consigning their top cattle to our sales, but their entire herds as well. Charles Knorr, Jr., of Wichita, Kansas, shipped his entire herd to Pennsylvania to be sold, with very satisfactory results.

The Second Annual Windy Hill Sale, held at the farm of James D. Berry, Jr., Titusville, Pa., was the top sale last year, with an average of $597.40. Private Sales are ever on the increase, and the figures for 1960 are well over double those for 1959.

We invite all of those who read this short story to participate in our sales activities, either as a consignor or buyer.

Pennsylvania maintains a good lead over other states in the number of animals registered, sold, purchased, new breeders and new buyers, as the statistics obtained from The American Guernsey Cattle Club, shown below, clearly illustrate.

REGISTRATIONS

State	*Bulls*	*Cows*	*Total*
Pennsylvania	335	8,175	8,510
Wisconsin	382	4,223	4,605
New York	233	3,895	4,128
Ohio	223	3,587	3,180
Indiana	219	3,006	3,225

ANIMALS SOLD

State	*Bulls*	*Cows*	*Total*
Pennsylvania	190	4,612	4,802
New York	164	2,333	2,497
Ohio	133	2,252	2,385
Wisconsin	247	1,832	2,079
Indiana	155	1,782	1,937

ANIMALS PURCHASED

State	*Bulls*	*Cows*	*Total*
Pennsylvania	201	4,987	5,188
Ohio	139	1,953	2,092
Wisconsin	271	1,731	2,002
New York	126	1,747	1,873
Virginia	99	1,602	1,701

State	NEW BREEDERS
Pennsylvania	258
Wisconsin	141
Ohio	130
New York	129
Illinois	124

State	NEW BUYERS
Pennsylvania	367
Wisconsin	207
New York	184
Ohio	147
Minnesota	139

For over twenty years, as far as the records go, Pennsylvania has been buying more purebred Guernseys than were sold by its breeders. This is a most healthy indication of the popularity of Guernseys in Pennsylvania.

A big factor in creating a demand for purebred Guernseys is the strong Trade-mark program which is under the supervision of the State Association. Final figures of total Trade-mark sales shows that 46,700,000 quarts of Golden Gurnsey, Guernzgold, and Guernsey Royal were sold by about 100 distributors during the last year. This is twice as much as the next highest state, California.

The State Association is also very active in assisting 4-H and FFA youngsters to get a good start with Guernsey calves, and to give real recognition to those who participate in local and state shows. An annual 4-H and FFA Calf Sale is held at the Pennsylvania State University, University Park, Pa., and many of these calves have won real glory for their owners, notably, Sherrill Smith of Bedford, Pa., who purchased *Liseter Winning Milk Girl* in the 1959 Calf Sale, reaching top honors by winning the Junior Champion award at the National Guernsey Show in Waterloo, and All-American Sr. Yearling, 1960.

We look with confidence toward the coming year, realizing that the success of our Association depends on the cooperation of its members. It is such cooperation that has made the Pennsylvania Guernsey Breeders' Association the top Breed Association of any State. We are in a challenging position, but confidently hope to maintain this leadership.

COMING SALES SCHEDULE

It is our plan to conduct a Special Sale the third Thursday of each month, as we did during 1960. There may be some shifts necessary because of the use of the Sales Pavilion for other purposes, but we maintain an up-to-date schedule in every issue of the Guernsey Breeders' Journal. Coming sales are:

April 27—167th Special Guernsey Sale, Lancaster Sales Pavilion.
May 4—Open and Bred Heifer Sale, Lancaster Sales Pavilion.
May 6—Lieblund Farm Complete Dispersal, at the farm, Stillwater, Pa. Sale managed jointly with The Merryman Company.
May 9—168th Special Guernsey Sale, Lancaster Sales Pavilion.
May 25—169th Special Guernsey Sale, Lancaster Sales Pavilion. (Postponed a week so there would be no interference with the Annual Meeting of the A. G. C. C.)
June 22—170th Special Guernsey Sale, Lancaster Sales Pavilion.
July 20—171st Special Guernsey Sale, Lancaster Sales Pavilion.
July 27—Junior Sire and Bred Heifer Sale, Lancaster Sales Pavilion.
Aug. 17—172nd Special Guernsey Sale, Lancaster Sales Pavilion.
Sept. 19—3rd Annual Windy Hill Invitational Sale, Windy Hill Farms, Titusville, Pa.
Sept. 21—173rd Special Guernsey Sale, Lancaster Sales Pavilion.
Oct. 19—23rd Annual Pennsylvania State Sale, Lancaster Sales Pavilion.
Oct. 26—174th Special Guernsey Sale, Lancaster Sales Pavilion.
Nov. 16—175th Special Guernsey Sale, Lancaster Sales Pavilion.
Dec. 21—176th Special Guernsey Sale, Lancaster Sales Pavilion.

In Service to Our Breeders

MARKETING MILK

Distributors of Golden Guernsey, Gurnzgold and Guernsey Royal Milk In Pennsylvania

Abbotts Dairies, Inc.
Phila., Phone EVergreen 6-0200
Antietam Dairy
Waynesboro, Phone 1514
Arthur's Dairy
Waynesboro, Phone 466
Avalong Dairy
York, Phone York 47-6616
Baker's Dairy
Beallsville, Phone 157M
Baldwin Dairies, Inc.
Phila., Phone Je-5-4326
Biever Farms Dairy, W. J.
Schuylkill Haven
(Alpha Mills Corp.)
Phone Orwigsburg-Empire 6-5872
Breisch's Dairy
Catawissa, Phone ELmwood 6-4732
ELmwood 6-5041
Breuninger Dairies
Phila., Phone: Office BA-5-4863
Orders & Service BA-5-3513
Brokhoff, J. H., Inc.
Pottsville, Phone Market 2-7982
Chambersburg Dairy Products Co.
Chambersburg, Phone COloney 4-6101
Clewell's Berwick Creamery
Berwick, Phone PLateau 2-4511
Country Belle Co-op Farmers
Pittsburgh, Phone TUxedo 1-9200
Cream Top Dairy
Lancaster, Phone EXpress 2-8310
Creekline Farms
Scottdale, Phone TU 7-9166
Dairymen's League Co-op Assn., Inc.
Hazleton Branch
Hazleton, Phone GLadstone 4-8781
Dream Valley Farms
Parker, Phone 2-796
Eachus Dairies Co.
West Chester, Phone OWen 6-1271
East End Dairy Corp.
Harrisburg, Phone CEdar 4-1186
Easthill Guernsey Farm
Sharpsville, Phone Woodlawn 2-9195
East Malta Dairy
Dalmatia, Phone MAndala 172A
Easton Sanitary Milk Co.
Easton, Phone BL 3-4131
Fava's Dairy
Bentleyville, Phone 9-0964
Foremost Dairies, Inc.
Allentown, Phone HEmlock 4-7218
Scranton, Phone DI 4-1151
Wilkes-Barre, Phone VA 2-2171
Frankford Dairies, Inc.
Phila., Phone CUmberland 9-3535
Gallio Farms
Belle Vernon, Phone West Newton 489-J
Gardenville Farms Dairy
Doylestown, Phone FIllmore 8-9491
Garner Dairy Co.
Uniontown, Phone GE 7-7931
Graybill's Dairy
Lititz, Phone MAdison 6-2469
Green Dairy, Inc.
York, Phone 2-5528
Greenhill Dairies, Inc.
Wilmington, Del., Phone OLympia 6-5493
Gruber's Dairy, Inc.
Shippenville, Phone STate 2-3200
Farm No. STate 2-3853
Hank's Dairy
Monongahela, Phone BLackburn 8-9342
Harrisburg Dairies
Harrisburg, Phone CEdar 4-1181
Harshbarger Dairy, J. E.
Altoona, Phone WI 4-8193
Highland Dairy Prod. Co.
West Chester, Phone OWen 6-0767
Coatesville, Phone DUdley 4-0525
Hill Farm Dairy
Schuylkill Haven, Phone FUlton 5-3250
Hoffman's Dairy
Telford, Phone PArkway 3-4519
Holmes Guernsey Farms
Erie, Phone PE 4-2523
Homestead Dairy
Sharpsville, Phone DIamond 2-0633
Hull's Dairy
Waynesboro, Phone 1640 & 282
Johnstown Sanitary Dairy Co.
Johnstown, Phone 7-7551
Keystone Dairy Co.
Bristol, Phone ST 8-2824
Kruger Dairy
Carlisle, Phone CHapel 9-1414
Lake Louise Farm
Dallas, Phone Center Moreland 7131
Lenkerbrook Farms Dairy
Harrisburg, Phone KIngswood 5-5525
Levengood Dairies
Pottstown, Phone Plant FA 3-3700
also BR 5-1800, or Norristown
Plant BR 2-2707
Longacre's Modern Dairy
Barto, Phone Bally, Tilden 5-3192
Lykens Dairy
Lykens, Phone GL 3-7138
Marchezak's Dairy
Bentleyville, Phone 9-7144
Maurer's Wayside Dairy
Mt. Carmel, Phone 479
McKee Farm Dairy, S. V.
Westover, Phone Cherry Tree
PIoneer 3-6374
Meadow Brook Farms, Inc.
Pottstown, Phone FAculty 6-2540
Melenyzer's Home Dairy
Monongahela, Phone Charleroi
HU 3-5238
Mentor Farms
Elizabeth, Phone 1081-J
Missimer-Wood-Narcissa Dairies, Inc.
Phila., Phone IVyridge 2-2035
Mumper's Dairy
Elizabethtown, Phone EM 7-1297
Patterson's Dairy
Belle Vernon, Phone 7816-J12
Penn Dairies, Inc.
York, Phone 5890
Lancaster, Phone Office, EXpress 4-5601
Plant, EXpress 7-6138
Penn Hoak Dairies, Inc.
Harrisburg, Phone CE 4-6168
Price's Dairy Farms, Inc., S. C.
Hazleton, Phone GLadstone 4-2435
Sugarloaf, Phone Sunset 8-5333
Quality & Service Dairy
Red Lion, Phone 3348-1
Queen Dairy
Lancaster, Phone EXpress 7-3691
Rathgeb's Dairy
Greensburg, Phone TE 7-4830
Rhodo-Den Farms
Mill Run, Phone Indian Head 623-J
Ritchey's Dairy
Martinsburg, Phone 344
Royale Dairy Co.
Lewistown, Phone 248-8621 or 248-9640
Rutter Bros. Dairy, Inc.
York, Phone 8-2035
St. Lawrence Dairy Co.
Reading, Phone WA 90746
Shadow Brook Farm
Tunkhannock, Phone TErrace 6-5866
Shamokin Sanitary Dairy
Shamokin, Phone 648-5791
Mt. Carmel, Phone 339-1260
Silvis Farms, Inc.
Greensburg, Phone TE 4-2000
Slate Belt Dairy
Bangor, Phone JUstice 1-4982
Spruce Valley Guernsey Farms, Inc.
State College, Phone AD 8-0321
Steere Dairy, Inc.
Meadville, Phone 3-0955
Suncrest Farms, Inc.
Bethlehem, Phone UNiversity 7-5804
Easton, Phone BLackburn 8-2351
Sunny Acres Dairy Co.
Norristown, Phone BRoadway 2-1215
Sunny Slope Dairy, Inc.
Spring City, Phone WIlliams 8-8300
Susquehanna Farmers Co-op Dairy
Catawissa
Susquehanna Valley Farms Dairy, Inc.
Williamsport, Phone 322-4679 or 323-9435
Taylor Dairy, Inc.
Jenkintown, Phone TUrner 4-0286
Taylor Milk Co., Inc.
Ambridge, Phone COngress 6-2050
Triumphant Farms Dairy
Belle Vernon, Phone FRontier 9-8359
Turkey Hill Dairy
Conestoga, Phone Millersville, TRinity 2-3311
Turner Dairy Farms, Inc.
Pittsburgh, Phone CHurchill 2-1700
VAlley 4-4261
United Dairy Co.
Ambridge, Phone CO 6-3440
Valentine's Dairy
Smithton, Phone West Newton 485
Walker Creamery Products Co.
Warren, Phone 3-1100
Warners Dairy, Inc.
Red Lion, Phone 3395-1
Wawa Dairy Farms
Wawa, Phone LOwell 6-6500
Phila., Phone POplar 5-3710
Wengert's Dairy
Lebanon, Phone Crestview 3-2658
West End Dairy
Wilmington, Del., Phone OLympia 5-6061
White Oak Farms
Terre Hill, Phone Hillcrest 5-2511
Williamsport Milk Products Co., Inc.
(Hurr's Dairy)
Williamsport, Phone 323-6128
Willow Ridge Farm's Dairy
Willow Grove, Phone Osborne 5-0325
OS 5-9215
Ziegler-Clover Farms Dairy Co.
Reading, Phone WAlker 9-3636

PRESENTING

Members of the

Pennsylvania Guernsey Breeders' Association

BERKS COUNTY

Bieber, Mrs. Victor R., Douglassville
Bieber, Victor R., Douglassville
Biever & Son, W. J., R. 1, Schuylkill Haven
Blatt, Kenneth, W., R. 1, Jonestown
Blew, Ralph, R. 2, Bernville
Blouch, James, R. 2, Jonestown
Blouch, Leroy, R. 1, Jonestown
Bomberger, Cyrus, R. 5, Lebanon
Bomberger, Howard, R. 5, Lebanon
Meadow-Wood Dairies, 3 miles south of Lebanon on Route 241. Tel. CR 3-4132.
Brown, Robert, R. 2, Pine Grove
Bucher, Lynn, Myerstown
Bucher, Warren, R. 2, Myerstown
Cock, E. Frank, Robesonia
Daub, Thomas G., R. 1, Bethel
Deitrich, Harry F., Box 5, Valley View
DeLong, Raymond, Bowers
Dietz, Willard, Klingerstown
Dreibelbis, Lloyd, R. 1, Shoemakersville
Dreibelbis, Estate W. H., Shoemakersville
Erdman, Guy, R. 1, Klingerstown
Felbeck, Dr. George T., R. 1, Wernersville
Finkbiner, Winfield, R. 2, Annville
Gerhart, K. M. & W. J., R. 3, Kutztown
Gundy, Mrs. Mary, R. 1, Mohnton
Hollenbach, Miles D., Shartlesville
Hollenbach, Paul, Shartlesville
Johnson, Ernest E., R. 3, Boyertown
Kahler, George, Pitman
Kidder, Lloyd B., R. 1, Box 333, Hamburg

SECRETARY 1961:
Kreider, Arthur S., R. 5, Lebanon
Loose, J. J., R. 1, Mohrsville
Loy, William H., R. 1, Pottsville
Mahle, H. Fred, R. 3, Kutztown
Maurer, Clifford, Klingerstown
Maurer, Marlin, Klingerstown
Musser, Susan & James, R. 1, Mohnton
Noble, William J., R. 1, Box 218, Douglassville
Petersheim, Elmer, R. 1, Oley
Pfost, Wilfred W., Douglassville
Reifsnyder, Mrs. Norman, R. 2, Bernville
Reifsnyder, Norman W., R. 2, Bernville
Roshon, Dr. H. R., 1408 N. 14th St., Reading

TREASURER 1961:
Rothenberger, Dr. Geo. L., 3541 Jacksonwald Ave., Reading

VICE-PRESIDENT 1961:
Sattizahn, Francis, R. 2, Pine Grove
Schmeltz, G., Klingerstown
Smith, Jacob, R. 1, Annville
Lebanon Valley Farm, 1 mile east of Palmyra off Route 422 south, 1st right hand road. Tel. Palmyra TE 8-6304.
Stoltzfus, Frank, Douglassville
Stoltzfus, Roy, R. 2, Douglassville
Stump, Abraham M., R. 2, Pine Grove
Sweitzer, Oliver, Sinking Spring
Vogt, John H., R. 1, Reading
Werner, Henry, R. 1, Wernersville
Wikerd, Paul H., R. 1, Sinking Spring

PRESIDENT 1961:
Zeigler, Jesse, R. 1, Annville
Zerbe, J. Frank, Pine Grove
Zuber, Lloyd G., R. 1, Box 66, Fleetwood

BRADFORD COUNTY

Arnold, Fay L., R. 4, Towanda
Baldwin, Donald, Canton
Ballantine, S. Harvey, R. 3, New Albany

VICE-PRESIDENT 1961:
Brackman, J. L., R. 1, Canton
Close, Ernest V., R. 2, Lawrenceville

PRESIDENT 1961:
Cole, Eldon G., R. 3, Box 156, Troy
Fleming, P. F., Granville Summit
Gernert, Spencer, Columbia Cross Roads
Herkness, Arthur E. or E. Marie, R. 1, Canton

SECRETARY-TREASURER 1961:
Jackson, Mrs. Scott, Columbia Cross Roads
Jackson, Scott, R. 2, Columbia Cross Roads
Jones, H. L., Milan
Kittle, W. Ward, Troy
Stanbury, Ray, R. 1, Canton
Stevens, Wm. A., R. 1, Wellsboro
West Bradford Artificial Breed. Coop, Troy
Wiggins, Mrs. Ethel, West Burlington
Wilcox, Ben, R. 1, Canton
Wilcox, Rosa, R. 1, Canton
Wright, Liston, R. 1, Canton
Wright, Robert M., R. 1, Canton

BUCKS COUNTY

Allyn, H. Webster, Kintnersville
Ballard, Mr. & Mrs. Russell, R. 2, Newtown
Balleck, Peter H. & Helen P., R. 1, Riegelsville
Borden, F. Delbert, Lahaska
Bryan, Paul S., R. 2, Box 109, Perkasie
Whitebry Guernseys, 2 miles northeast of Dublin on Elephant Road. Tel. Cherry 9-3906.
Buss, Ray J., R. 1, Bethlehem
Church, W. H., R. 1, Newtown
Clark, Wm., Box 4, Lahaska
Comly, Jr., Mr. & Mrs. LeRoy, New Hope
Comly, III, LeRoy, New Hope
Crawford, Robert J., R. 2, Newtown
Dager, Raymond, Wycombe

PRESIDENT 1960:
Daniels, Paul E., Pineville
Deemer, E. Ellsworth, R. 4, Easton
DiDio, Andrew A., Hartsville
Donohoe, E. F., Pleasant Valley
Endovale Farm.
Dyer, Mrs. Charlotte, R. 2, Box 111, New Hope
Fetzer, Ernst, R. 2, Box 299, New Hope
Fretz, A. Walter, Pipersville
Fritzlyn Farms.
Garey, Jr., Corey, 100 Walnut Lane, Morrisville
Garey Cattle Sales. Tel. CYpress 5-2941.
Garver, Mrs. Della H., Jacksonville Rd., Ivyland
Gutman, Monroe C., 1 William St., N. Y. 4, N. Y.
Hall, John, Ivyland
Holzhauser, Andrew, Star Rt., Perkasie
Kautsch, Alfons E., R. 2, Box 323, Perkasie
Kinney, Jr., Arthur, Holicong
Lee, William Y., R. 1, Doylestown
Rocky Knoll Farm, 4½ miles Northwest of Doylestown off Route 313 on Barner Road off New Galena Rd. Tel. Dublin CHerry 9-3959.
Leedom, J. Norman, R. 1, Newtown
Myers, Clarence & Martha, R. 1, Chalfont
Myers, Claude, Plumsteadville
Myers, Elbert, Plumsteadville
Myers, Mahlon H., Box 148, Perkasie
Paxson, Mrs. Henry D., Holicong
Poorbaugh, Ray, Box 118, Quakertown
Post, Jr., Oscar Lee, Ivyland

VICE-PRESIDENT 1960:
Oueripel, Warren, New Hope
Reiss, Dean, R. 1, Coopersburg
Samsel, J. Edward, Wycombe
Schlichter, Wm. E., R. 1, Quakertown
Seifert Bros., Springtown
Shellenberger, Geo. T., 142 S. 14th St., Quakertown
Shelly, Henry R., R. 1, Doylestown
Shelly, J. Warren, Fountainville
Smith & Son, James Iden, R. 1, New Hope

SECRETARY-TREASURER 1960:
Smith, Philip W., R. 1, New Hope
Smith, Russell E., Wycombe
Spencer, Oren, Doylestown
Stover, Earl B., Box 308, Buckingham
Swartley, Mahlon, Star Rt., Quakertown
Vasey, Albert, R. 2, Doylestown
Walsh, Mrs. Richard J., R. 1, Box 164, Perkasie
Young, Thomas J., Rt. 313 M. R. 1, Perkasie

BUTLER-LAWRENCE COUNTY

Boyd, Delbert H., Hookstown
Boyd, James P., Renfrew
Brown, William H., R. 2, New Brighton
Cory, Phillip A., R. 3, Slippery Rock
Dunn, Arthur, 354 Victory Dr., Sharpsville
Elliott, Chester, Hookstown
Fisher, Richard V., R. 2, Portersville
Fisher, Vernon, R. 3, Portersville
Fogel, Earl H., R. 1, Fombell
Fox, Wm., Enon Valley
Gibson, Arthur, R. 3, Slippery Rock
Hazen Bros., 1100 Country Club Rd., Elwood City
Keddie, David A., West Sunbury
Kramer, Chas. J. & Jean M., R. 1, West Sunbury
Kusnierczyk, John, R. 7, Mahoningtown
Ligo, Nyron, R. 1, New Wilmington
Lukavich, Theodore, West Sunbury
Lukdale Farms, take Route 8 north out of Butler, then Route 308 to West Sunbury. Tel. 2310.

VICE-PRESIDENT 1961:
Moser, Mark, R. 2, Chicora
Muchow, E. F. & M. T., R. 1, Renfrew
Ostroski, Joseph, R. 1, West Sunbury
Peffer, Harold E. & Clyde, R. 1, Portersville
Porter, F. H., R. 1, Portersville
Priddy, Paul, R. 1, Renfrew
Purvis, Ralph, R. 5, Butler

PRESIDENT 1961:
Reed, Clair, Slippery Rock
Reed & Son, Clarence, R. 3, Slippery Rock
Reed, Russell, 1803 W. 8th St., New Castle
Shane, C. A., R. 2, Hookstown
Soisson, Jr., Carl O., R. 1, Georgetown
Spang, Loyal B., Box 751, Butler

SECRETARY-TREASURER 1961:
Steinbach, James C., R. 1, Rochester
Stevenson, Lloyd, R. 1, Renfrew
Succop, Wm. G. & Gladys D., R. 1, Renfrew
Trotter, James R., R. 2, Enon Valley
Wilson, Dave, R. 3, Volant

CAPITAL DISTRICT

Auge, Sr., Joseph B., St. Johns Rd., Camp Hill
Barnhart, Warren, R. 1, Palmyra
Bixler, J. R., R. 2, Hummelstown
Bloser, Marlin L., R. 5, Carlisle
Brightbill, C. C., R. 1, Harrisburg
Bruner, Ellis O., New Bloomfield
Byers, Lloyd T., R. 1, Middletown
Campbell, W. B., Millerstown
Cassel, C. E., R. 2, Hummelstown
Coble, Roy, 115 Oberlin Rd., Middletown
Cohick, Conrad M., R. 3, Newville
Cohick, John E., R. 6, Carlisle
Cressler, Dewey, R. 2, Shippensburg
Dodson, Otis R., R. 2, Harrisburg
Ebersole, J. O., R. 1, Duncannon
Fetrow, Leroy & Evelyn, R. 1, Palmyra
Fritz, M. A., R. 1, Mechanicsburg
Fulton, Craig, R. 1, Shippensburg
Gamber, W. H., Duncannon
Gantz, Earl S., Millersburg
Harman, Geo. M., Mt. Holly Springs
Houser, Earl C., R. 1, Middletown
Howard, Robert, Millersburg
Ickes, Jr., Samuel J., R. 1, Newville
Jester, W. Clayton, R. 2, Biglerville
Jones, G. LeRoy, R. 1, Newville
Jones, Warren F., R. 1, Duncannon
Knepper, Robert, R. 2, Mechanicsburg
Konhaus, Paul, R. 1, Mechanicsburg

VICE-PRESIDENT 1961:
Kruger, Richard, Carlisle
McCormick, Anne, P. O. Box 247, Harrisburg
McCoy, Ross H., R. 3, Shippensburg
McCoy & Son, W. S., R. 2, Shippensburg

PRESIDENT 1961:
McCulloch, Wm., R. 2, Shippensburg
McCullough, Donald A., R. 1, Newville
McCullough, Mrs. Donald, R. 1, Newville
McCullough, D. T., R. 1, Newville
Messick, Mylin, 8 Messick Dr., Middletown
Nash, Melvin, R. 1, Grantville
Nauman, Spencer G., Harrisburg
Oellig, J. Byron, Grantville
Oellig, Richard, R. 1, Grantville
Oellig, Robert H., R. 2, Hummelstown
Ricker & Sons, Russell L., R. 1, Hummelstown
Schel, Walter S., 1001 S. 17th St., Harrisburg
Shiffler, Samuel, R. 2, Hummelstown
Smith, John A., R. 1, Newville
Smith, Lee F., R. 1, Newville
Strock, Barry Lee, R. 2, Mechanicsburg

SECRETARY-TREASURER 1961:
Strock, Geo. W., R. 2, Mechanicsburg
Strock, G. Nevin, R. 2, Mechanicsburg
Strock, Judy, R. 2, Mechanicsburg
Strock, Nancy Carol, R. 2, Mechanicsburg
Strock, Rosalie, R. 2, Mechanicsburg
Tegenborg, Richard, R. 1, Newburg
Thumma, Lester, R. 3, Carlisle
Van Scyoc, Donald, R. 1, Shippensburg
Weigley, Paul R., R. 1, Halifax
Zeigler, Charles E., R. 1, Duncannon
Zeigler, Howard F., R. 1, Duncannon

CENTRAL DISTRICT

Amick, Ira R., Woodbury
Amick, Luther, New Enterprise
Black, Samuel C., R. 3, Altoona
Burket, Ross C., R. 1, Tyrone
Chilcoat, Robert, R. 1, New Paris
Crawford, Foster, R. 1, Tyrone
Davidson, Fred, Warriors Mark
Davis, Hoard R., 413 Waring Ave., State College
Detwiler, Merle C., New Enterprise
Fetter, George, New Enterprise

PRESIDENT 1961:
Furry, Galen, 119 Christiana St., Martinsburg
Fyock, Norman A., Osterburg
Hershberger, C. A., 114 W. Penn St., Martinsburg
Hershberger, Ross, New Enterprise
Lamey, Clair, R. 1, Loganton
Little, Robert, New Enterprise
Markey, Joseph, Loysburg
McKee, S. V., Westover
Morrow, D. A., R. 1, Tyrone

VICE-PRESIDENT 1961:
Neff, Robert C., Alexandria
Naefland Farms, take Route 22 to Alexandria. Turn west off this route, 1 mile east of the Alexandria Exit onto River Road. Follow this road 2 miles to the farm. Tel. Alexandria North 9-4565.
Peachey, Byron, Belleville
Pennsylvania State University, University Park
Quigley, Richard S., Lock Haven
Rishel, Sam, Alexandria

SECRETARY 1961:
Shoenberger, Fred, Tyrone
Slagenweit, Paul, New Enterprise

TREASURER 1961:
Smith, Allan, Hollidaysburg
Smith & Son, Robert, R. 2, Bedford
Smith & Bros., R. W., R. 2, Hollidaysburg
Snare, Frank, Tyrone
Snider, Bernard, New Enterprise
Snider, Ross T., New Enterprise
Sollenberger, Byron E., Box 26, Curryville
Sollenberger, Galen H., Roaring Spring
Sollenberger, Kenneth, Box 26, Curryville
Sollenberger, L. K., Curryville
Stephens, Marlin B., 1102 U. S. Bk. Bldg., Johnstown
Walter, Lloyd, R. 1, Box 74, Claysburg

CHESTER COUNTY

Allam, Dr. Mark, Kennett Square
Bannon, Robert T., Suplee
Bealor, Dale S., R. 1, Honey Brook
Beard, Norman & Elsie, Mt. Rt., Phoenixville
Berry, Kenneth, Chadds Ford
Blank, Amos L., Parkesburg

Brake, Donald, Wawa
Bramble, Robert B., R. 1, Lincoln University
Brosius, Arthur, Avondale
Brown, Donald G., R. 3, West Chester
Cann, Harry & Merrill, R. 4, West Chester
Chandler, John, Unionville
Church Farm School, Box 662, Paoli
Cohee, C. I., Concordville
Connell, Andrew, West Grove
Crowl, Robert M., R. 3, Box 100, Oxford
Cullen, Chester, R. 1, Lincoln University
Curme, III, Geo. O., R. 2, Cochranville
Delp Bros., R. 3, Oxford
Delp, Graham J., R. 1, Box 197, Oxford
Dudley & Sons, Arthur, R. 1, Glen Mills
DuPont, Mrs. Jean L. A., Newtown Square
Liseter Farm, on Pa. Route 252, 1 mile north of Route 3. Tel. EL 6-2887 or EL 6-1684.
Edwards, Freddie O., R. 4, West Chester
Ewing, Jr., W. B., West Grove
Galbreath, Clarence, West Whiteland
Gilpin, Douglas, Kennett Square
Haley, John F., Box 55, New London
Hannum, 3rd, Mrs. John B., Unionville
Brooklawn Farm, 1½ miles west of Unionville on the north side of Route 842. Tel. Fi 7-2186 (office) or Fi 7-2346 (dairy).
Haskell, Jr., Harry G., Chadds Ford
Hawkins, Chester, R. 1, Oxford
Herman, Norman C., R. 4, Box 55, Coatesville
Herr, Robert H., R. 2, Box 177, Oxford
Hershey, Noah, R. 2, Parkesburg
Heydt, Ernest H., 450 Rhawn St., Philadelphia 11
Hibberd, Jr., Walter, Birchrunville
Hibbert, Thomas, R. 1, Christiana
Hillaman & Son, Chester, R. 2, Box 157, Oxford
Hocking, Willis D., Landenberg
Hoffecker, George, Phoenixville
Hoffman, Earl H., West Chester
Hood, Charles B., West Grove
Janssen, M. L., R. 2, Phoenixville
Kimberton Hills Farm, Inc., R. 2, Phoenixville. H. A. W. Myrin, Pres. 1½ miles northwest of Kimberton on Pughtown Road.
Kimble, John W., Nottingham
Latshaw, Russell T., R. 1, Spring City

SECRETARY 1961:
Le Patourel, Frank, R. 1, West Grove
Liggett, Robert C., Valley Forge
Light & Son, R. Leroy, R. 2, Cochranville
Long, Miller C., 926 Chester Dr., Pottstown
Lowe, Fred, R. 1, Berwyn
Lynch, J. Raymond, 915 Land Title Bldg., Philadelphia 10
Lysle, Jr., James B., Lincoln University
Madeira, Mrs. Percy, Berwyn
Crumdale Farm, at Crum Creek on White Horse Road near Paoli, where Routes 202 and 30 meet. Tel. Elgin 6-3462.
Marshall, Donnell, 780 S. Hanover St., Pottstown
Mast, Alvin I., Cochranville
Mast, Amos K., Star Rt., Parkesburg
Mast, Elmer A., R. 1, Parkesburg
Maule, Geo. W., Cochranville
Maule, Jr., Norman C., R. 2, Cochranville
McAfee, G. R., R. 1, Glenmoore
McCahon, Dr. J. V., Box 166, Downingtown
McCardle, Howard N., R. 4, West Chester
McConnell, H. H., R. 1, Honey Brook
Meetinghouse Lane Farm, 2 miles off Route 322. Tel. Honey Brook 3-5203.
McCoy, Estate J. W., 5400 Nemours Bldg., Wilmington 98, Del.
McVaugh, John B., R. 3, Newark, Del.
Medford's Inc., 18-40 W. 2nd St., Chester
Mendenhall, Robert T., Avondale
Meyers, Charles R., Wawa
Myrin, H. A. W., R. 2, Phoenixville
Kimberton Farms, 1 mile north of Kimberton on W. Seven Stars Road.

PRESIDENT 1961:
Newlin, Geo., Chadds Ford
O'Connor, Col. Chas. P., R. 3, West Chester
Applebrook Farms, on Paoli Pike at Goshenville, Pa. Route No. 202. Tel. Owen 6-1920.
Paschall, Edwin H., R. 1, Kennett Square
Phipps, Thomas J., Uwchland
Pugh, E. A., H. L. & Mahan, Box 187, Oxford

TREASURER 1961:
Pyle, E. Baker, R. 1, Malvern
Pyle, Harold F., R. 1, Malvern
Reese, Harriet F., R. 3, Newark, Del.
Robertson, Mrs. James B., Box 165, Paoli
Sahlin, Mrs. Robert C., Box 34, Parkesburg
Schutt, H. S., R. 1, Chadds Ford
Shelton, Wm. A., R. 1, Nottingham
Smith, Warren M., R. 1, Box 228, Oxford
Stonorov, Oskar, R. 2, Phoenixville
Teter, Dale H., 1136 Birmingham Rd., West Chester
Thompson, H. Taylor, R. 2, Cochranville
Thompson, John B., Box 62, West Grove
Tigue & Bros., Leo A., R. 5, West Chester
Tornquist, Mrs. Kund, R. 1, Honey Brook

VICE-PRESIDENT 1961:
Towle, Winslow, Newtown Square
Trustees of University of Penna., Kennett Square
Wagoner, Oscar J., Oxford
Wallace, Lloyd, R. 2, West Chester
Walter, Richard W., R. 2, Cochranville
Walter, T. Barnard, Box 140, R. 1, Oxford
Warner, Clyde H., Box 12, Berwyn
Webb, Dr. E. A., Avondale
Webster, Lindsay, Cochranville
Wetzel, Ruth E., Box 426, Phoenixville
White, Paul E., R. 2, Cochranville
Whittier, Warren F., Chester Springs
Wickersham, Howard, West Grove
Wilkinson, Lawrence, Landenberg
Wilkinson, Leon, Landenberg
Wilkinson, Walter, Landenberg
Wrigley, Wayne O., Cochranville
Yohn, John A., Devon

CLARION COUNTY

Barto, Jack, Sligo
DeVilder, E. H., 1005 E. Main St., Clarion
Frampton, E. C., 727 Libert St., Clarion
George, Harold, R. 3, Rimersburg
George, Thomas, R. 1, Rimersburg
Gourley, Cecil B., R. 1, Sligo

PRESIDENT 1961:
Gruber, J. Paul, Shippenville
Gruber Farms Dairy, 9 miles west of Clarion, Route 322. Tel. STate 2-3200.

TREASURER 1961:
Hartman, Harold B., R. 1, Sligo
Hartman, Robert A., R. 1, New Bethlehem
Jeannerat, Harold, Star Rt., Marble
Kuhns, W. W., R. 1, Sligo
Merryman, J. B., R. 1, Shippenville

SECRETARY 1961:
Moggey, John P., R. 1, Sligo
Shook, Kenneth, R. 1, Sligo
Shook's Dairy, Curllsville
Shultz, Donald F., R. 2, Emlenton
Stewart, Paul A., Box 125, Callensburg

VICE-PRESIDENT 1961:
Truitt, Robert C., Fairmont City
Western Pa. Artificial Breeding Co-op, Clarion, Box 550. Tel. Porter 4-5101.
Wolfgong, Harry, R. 2, Summerville

COLUMBIA COUNTY

Applegate, Melvin, Millville
Bache, Carter, Stillwater
Maywood Farms, 2 miles north Bendertown. Tel. Home RE 5-1803, Bus. RE 5-5400.
Beishline, Jr., Wm., Stillwater
Bower & Sons, C. D., R. 1, Berwick
Brouse, Percy A., R. 1, Montgomery
Bush, Alvin C., Muncy
Wyno Farms, on US 220 between Muncy and Montoursville.
Dagostin & Sons, Wm., R. 1, Berwick
Dieffenbacker, K. E., R. 1, Bloomsburg
Fetterman, Lorenzo L., R. 2, Catawissa
Getty, Harold R., R. 1, Elysburg
Getty, Ralph, R. 2, Catawissa
Gordner, John K., R. 1, Millville
Gordner, Thomas, Box 39, Millville
Grimes, Donald, Catawissa

PRESIDENT 1961:
Hack, Albert, R. 2, Berwick
Hack, Clarence R., R. 2, Berwick
Corner Park Farm, from Berwick go up Market Street, turn left on Martzville Road and 1st left past the Country Club—farm on left. Tel. PLateau 9-9754.
Hack, Frederick, R. 1, Stillwater
Hayman, Harold, R. 1, Stillwater
Keller, Clarence, R. 1, Catawissa
Kline, H. Dayne, R. 1, Benton
Laubach, Alfred, R. 1, Benton
Laubach, Darwood, R. 2, Orangeville
Laubach, Roderick, Orangeville
Lieb, Geo. C., R. 1, Stillwater
Lieb, Martin, R. 1, Stillwater
McHenry, Eli, R. 3, Benton
Nuss, Russell, R. 1, Catawissa
Peters, Harry H., R. 1, Stillwater
Pettitt, John H., Cambra
Ressler, Paul, Linden
Rider, J. L., Catawissa

SECRETARY-TREASURER 1961:
Seeley, Glenn, R. 2, Bloomsburg
Frosty Vale Farm, 3 miles northwest of Bloomsburg in Frosty Valley. Tel. Sterling 4-4659.
Smith, Charles R., Benton
Stabler, Fred, Salladasburg
Stevens & Sons, C. A., R. 1, Stillwater
Sutliff, Alvin C., Benton
Sutliff & Sons, J. B., Box 102, Benton
Wennen, Richard D., R. 1, Stillwater
Wilkinson, Eldon L., R. 2, Shickshinny
Wolff, Jr., Christian F., R. 1, Millville
Wolff, C. S., R. 2, Millville
Wurster, Dale E., R. 1, Linden

VICE-PRESIDENT 1961:
Yaple, Jr., Wm., Stillwater

FAYETTE COUNTY

Arzberger, John, Mill Run
Friendship Hill Farm, New Geneva
Tel. Pt. Marion RAymond 5-3421.
Garner, H. S., 78 E. Fayette St., Uniontown
Griffin, Roy, R. 1, Vanderbilt
Hay, Ralph E., Mill Run

SECRETARY-TREASURER 1960:
Jackson, Wm., New Salem
Leonard, Robert, Ohiopyle
May, Gilbert, Mill Run
Morrison, Ikle, R. 1, Ohiopyle
Rebstin, Andrew, R. 1, Box 60, Perryopolis
Rush, Alfred M., R. 1, Scottdale

PRESIDENT 1960:
Shoaf, G. J., Vanderbilt
Stauffer, Jesse, Acme

VICE-PRESIDENT 1960:
Stephens, Don, Fayette City
Stickel, A. C., Mill Run
Vessely, Victor, R. 1, Vanderbilt
Wolff, J. S., Box 24, New Geneva
Work, Graydon, R. 1, Mill Run
Work, Grover, Mill Run

FRANKLIN COUNTY

Beauchamp, Charles, McConnellsburg

SECRETARY-TREASURER 1961:
Benedict, D. Marion, Waynesboro
Benedict, John S., R. 1, Waynesboro
Frantz, J. Harlan, R. 4, Waynesboro
Garber, Dennis B., R. 5, Chambersburg
Garber, Joe, R. 1, Chambersburg
Garber, Ray, R. 5, Chambersburg
Grove, Edgar C., R. 3, Shippensburg
Hawbaker, Levi S., R. 3, Chambersburg
Heckman, James, R. 1, Orrstown
Heckman, Ruth, R. 1, Orrstown
Hege, Eugene, R. 2, Fayetteville
Hege, Mrs. Eugene, R. 2, Fayetteville
Hege, Herman P., 2027 Lincoln Way East, Chambersburg

VICE-PRESIDENT 1961:
Hege, Marlin C., 2027 Lincoln Way East, Chambersburg
Hoffeditz, Charles R., R. 1, Box 16, Mercersburg
Hoffeditz, John E., R. 1, Mercersburg
Howe, Trayer B., R. 1, Fayetteville
Jones, Mervil G., R. 4, Chambersburg
Knepper, Bruce B., R. 1, Chambersburg
Layman, H. J., R. 4, Waynesboro
Lehman, Aldus M., R. 6, Chambersburg
Lesher, Levi, R. 1, Fayetteville
Lesher, Marion, R. 1, Chambersburg
Lyon, Mrs. Florence B., R. 4, Waynesboro
Antietam Farm, 2 miles south of Waynesboro. Tel. Waynesboro 1240.
McCauley, R. A., R. 6, Hagerstown, Md.
Miller, Frank N., R. 4, Waynesboro
Mummert, Glen K., R. 5, Chambersburg

PRESIDENT 1961:
Mummert, Kenneth, R. 5, Chambersburg
Mummert, W. Paul, R. 5, Chambersburg
Myers, Paul, R. 3, Chambersburg
Neibert, Bruce, R. 3, Waynesboro
Pleasant View Farms Dairy, St. Thomas
Risser, Benjamin M., R. 3, Greencastle
Shoemaker, J. L., R. 5, Hagerstown, Md.
Stuff, Wm. G., R. 2, Mercersburg
Swope, Blanche A., Harrisonville
Webster, Chauncey W., R. 1, St. Thomas
Webster, Deborah deLand, R. 1, St. Thomas
Webster, Thomas C. H., R. 1, St. Thomas
Meadow Springs Farms, Tel. Colony 3-8304.
Wilkison, Russell, R. 5, Chambersburg

INDIANA COUNTY

Barkley, Dwight, R. 2, Clarksburg
Beatty, Charles, R. 1, Indiana
Beatty, Clair C., R. 1, Indiana
Bowman, Homer, R. 2, Clarksburg
Campbell, John R., R. 3, Indiana
Compton, B. L., R. 1, Saltsburg
Ewing, Paul N., R. 1, Clarksburg
Fry, Mr. & Mrs. John, Indiana
Henderson, Jr., John, Star Rt., Saltsburg
Henry, Ted, R. 2, Saltsburg
Hoagen, Rex, R. 2, Clymer
Layman, Earl L., Homer City

SECRETARY-TREASURER 1961:
Mikesell, Jr., Thomas, R. 1, Indiana
Millan, H. Roy, R. 3, Shelocta
Skinner, Guy, R. 2, Marion Center
Speedy, I. M., Clarksburg

VICE-PRESIDENT 1961:
Speedy, Ralph, Clarksburg
Thompson, Eugene, R. 2, Marion Center
Thompson, Steele L., R. 2, Marion Center

PRESIDENT 1961:
Winsheimer, Glenn, R. 1, Indiana

JEFFERSON COUNTY

VICE-PRESIDENT 1961:
Buhite, Silas, Reynoldsville
Cowan, Wayne L., R. 4, Brookville

PRESIDENT 1961:
Harding, C. Eugene, R. 4, Brookville
Maplevale Farm. Tel. Vinewood 9-7580.
Harding, Mrs. C. Eugene, R. 4, Brookville
Harding, J. O., R. 5, Brookville
Haugh, Albert K. & Paul H., Brookville
Irvin, R. B., Brookville
Mar Kay Farms, R. 1, Reynoldsville
Orner & Sons, A. L., Rockton
Shick, John, Brookville

SECRETARY-TREASURER 1961
Verbeke, Henry, R. 2, Reynoldsville

LANCASTER COUNTY

Ankrum, Thomas B., R. 1, Drumore

PRESIDENT 1961:
Ankrum, W. Paul, Peach Bottom
Aument, Clyde R., R. 1, Holtwood
Balmer, Allen G., R. 4, Lititz
Balmer, Jesse, R. 4, Lititz
Beck, Eleanor & Theodore, R. 1, Holtwood
Benkendorf, Donald E., R. 2, Nottingham
Breckbill, David, R. 7, Lancaster
Breneman, C. Henry, Box 230, R. 1, Strasburg
Breneman, Clyde, R. 1, Willow Street
Breneman, John A., R. 1, Willow Street
Breneman, John R., R. 1, Kirkwood
Breneman, Robert A., R. 1, Strasburg
Brenneman, Harry M., R. 2, Quarryville
Brown, Arthur E., R. 2, Nottingham
Burkins, J. Andrew, Drumore
Burkins, Robert C., Drumore
Coates, Howard, Nottingham
Collins, Mrs. Frances, Kirkwood
Crider, Clarence W., R. 3, Box 250, Manheim
DeLong, Henry S., Peach Bottom
Denlinger, Ellis R., R. 1, Gordonville

Denlinger, John E., R. 1, Drumore
Dupes, Walter, 315 S. Mt. Joy St., Elizabethtown, Auctioneer, Tel. 7-1358.
Engel, Harold R., R. 2, Gap
Eshelman, B. Frank, Landisville
Ewell, John, R. 1, Oxford
Ferguson, Hervey, R. 1, Kirkwood
Ferguson, Jr., Thomas W., Kirkwood
Fisher, Ray, R. 1, Middletown
Frey, Jr., Ross, R. 1, Willow Street
Gallagher, Robert L., R. 2, Peach Bottom
Garber, B. Snavely, R. 2, Willow Street
Graybill, John H., R. 1, New Providence
Groff, Samuel H., Peach Bottom
Hackman, Willis H., R. 3, Elizabethtown
Harnish, Clarence, R. 7, Box 450, Lancaster
Hastings, Hayes, Kirkwood
Hastings, John E., Kirkwood
Hastings, Marion R., Kirkwood
Herr, Abram R., Kirkwood
Herr, Frank H., R. 1, Quarryville
Herr, Grable, R. 2, Quarryville
SECRETARY-TREASURER 1961:
Herr, Harold C., R. 1, Kirkwood
Herr, Jr., John H., R. 2, Holtwood
Herr, John J., R. 1, Mt. Joy
Herr, Willis G., R. 7, Box 438, Lancaster
Hershey, Frank, 442 Willow Rd., Lancaster
Hess, Chester B., R. 1, Strasburg
Hess, Christian M., R. 1, Pequea
Hess, C. Stanley, R. 2, Lancaster
Hostetter, John K., Quarryville
Housekeeper, Robert S., R. 2, Peach Bottom
Huber, Ross, R. 7, Lancaster
Jackson, Chas. & Eliz., R. 2, Nottingham
Johnson, J. Neal, R. 1, Peach Bottom
Kendig, C. H., Millersville
Kindig, John C., R. 1, Conestoga
King, Ethel S., R. 1, Peach Bottom
Kirk, Francis L., R. 1, Peach Bottom
Kirk, Howard T., R. 1, Peach Bottom
Kirk, Dr. Norris J., 446 W. Chestnut St., Lancaster
Kreider, J. Landis, R. 1, New Providence
Landis, John N., 1804 Hempstead Rd., Lancaster
Lapp, Elmer D., R. 1, Kinzer
Lefever, James B., R. 3, Quarryville
Linde, Karl Dieter, R. 1, Oxford
Linton, Earl M., R. 1, Kirkwood
Martin, Luke W., Goodville
Martin, Melvin H., R. 1, Conestoga
Maule, Richard P., R. 2, Quarryville
McSparran, Charles G., Peach Bottom
McSparran, Donald, Drumore
McSparran, J. C., 2311 N. Front St., Harrisburg
McSparran, Robert B., Peach Bottom
Mumma, Harry S., R. 1, Landisville
Har-Len Farm, off Route 230 By-Pass, 5 miles west of Lancaster. Tel. TW 8-8434.
Myer, Herbert N., R. 7, Lancaster
Myer, Samuel N., R. 3, Elizabethtown
Overly, Donald R., R. 2, Peach Bottom
Pollock, Wilbur, R. 1, Quarryville
Pownall, LaVern S., Quarryville
Preston, II, Forest, R. 2, Oxford
Reinhart & Sons, Forrest H., R. 1, Kirkwood
Rhoads, Jerome, 213-15 N. Prince St., Lancaster
Riehl, Aaron K., R. 3, Quarryville
Shenk, Mrs. Harry, 27 E. Main St., Strasburg
Fair Field Farms, 3 miles south of the Pa. Sales Pavilion and 6 miles east of Lancaster. Tel. OV 7-2121.
Shenk, Mahlon H., R. 2, Holtwood
Shenk, Wm. M., R. 6, Lancaster
Shoemaker, Jesse & Arthur, R. 1, Quarryville
Shoemaker, Jr., Lewis E., Kirkwood
Shoemaker, Sr., Lewis E., Kirkwood
Shreiner, Henry E., R. 2, Lititz
Shumate, Okie, R. 2, Quarryville
Smith, Harry B., R. 1, New Providence
Smith, Robert S., R. 1, Drumore
Smoker, Benjamin, R. 1, Paradise
Snyder, Elam B., R. 1, Lititz
Southeastern Penna. Artificial Breeding Co-op., Box 254, Lancaster, 4 miles west on the new Harrisburg Pike, Rt. 230. Tel. LO 9-0411.
Stauffer, Howard S., R. 1, Manheim
Stoltzfus, Elmer U., Box 27, Paradise
Stoltzfus, Melvin R., R. 1, Ronks
Stoner, Albert, Quarryville
Wagner, Charles H., R. 2, Quarryville
Wagner, Howard, R. 2, Quarryville
Walton & Sons, Fannie L. K., R. 2, Peach Bottom
Warfel, Jr., Maynard, R. 1, Conestoga
Weaver, Jason L., R. 2, Quarryville
Weicksel, D. E., R. 1, Christiana
Whiteside, Vernon E., R. 1, Kirkwood
Wilson, Chester A., Drumore
Wissler, David H., Drumore
Witmer, Clair, R. 7, Lancaster
VICE-PRESIDENT 1961:
Witmer, J. Rohrer, R. 2, Willow Street
Witmer, Paul, R. 1, Willow Street
Witmer, Raymond F., R. 1, Willow Street
Penn-Del Farm, 7 miles south of Lancaster on U. S. 222. Tel. Quarryville, Sterling 6-3526.
Wolff, Abram, Quarryville
Wolff, J. Scott, R. 2, Quarryville
Wood, James R., Nottingham
Wood, Jesse, Nottingham

MERCER COUNTY

Bortz, Eugene, R. 2, Greenville
Campbell, Leroy, R. 5, Grove City
Campbell, T. P., R. 3, Grove City
SECRETARY-TREASURER 1961:
Cannon, Harold T., 4816 Sharpsville-Mercer Rd., Sharpsville
Crawford & Son, W. H., R. D. 4, Mercer
Dixon, James F., R. 2, Sharpsville
Ealy, A. R., R. 2, Sharpsville
Ferris, Mr. & Mrs. Jos. W., R. 2, New Wilmington
Gehres, Herman, R. 2, Fredonia
Gregg, L. S., R. 2, Grove City
Hill, Leon, R. 3, Sandy Lake
James, Tracey, R. 3, Sandy Lake
PRESIDENT 1961:
Marburger, Victor M., R. 5, Mercer
Sernik, Geo. H., Fredonia
VICE-PRESIDENT 1961:
Woods, David J., Transfer

MONTGOMERY COUNTY

Anders, Ellis D., R. D. 2, Lansdale
Badman, Raymond S., R. 2, Schwenksville
Bookheimer, Roscoe & F. A., R. 1, Box 332, Norristown
Brewer, Frederick, Spring Lane & Hagy's Mill Rd., Philadelphia 28
Caldwell, J. H., 107 Chestnut St., Philadelphia 6
Clover Leaf Dairy, 265 Beech St., Pottstown
Elliott, James R., Gilbertsville
Funk, Alvin, R. 1, Collegeville
Funk, Elmer, R. 2, Collegeville
Gehman, John B., R. 1, Barto
Gotwals, Harold Y., R. 2, Collegeville
Grater, Edward T., R. 1, Schwenksville
Hackman, Arthur, R. 1, Lansdale
Heffentrager, Earl, Limerick
Kartz, Irvin, Morwood
Keir, Delbert, R. 1, Collegeville
Kratz, Jr., Wilson, 140 N. Hamilton St., Telford
Kribel, Addison R., Worcester
Landes, Cyrus H. & Sallie M., Vernfield
Liebman, J. B., R. 1, North Wales
Lindquist, Lawrence, Willow Grove
Martin Century Farms, Lansdale
Martin, Rodman H., R. 1, Gilbertsville
PRESIDENT 1961:
McClure, David W., Box 75, North Wales
Meigs, Mrs. Henry, Manatawna Farm, Philadelphia 28
VICE-PRESIDENT 1961:
Moyer, Newton F., R. 2, Telford
Nice, Henry L., R. 1, Box 171, Telford
Nyce, Howard H., R. 2, Telford
Prizer, John Butler, Philadelphia 4
Quartuccio, Mary & Steve, 831 Johnson Highway, Norristown
Ruth, Dr. V. W., 1003 Columbia Ave., Lansdale
Schantz, Geo. H., Emmaus
Schwenk, John, Mgr., Allentown
Lehigh Valley Cooperative Farmers, one mile north of Allentown, just off Route 145. Tel. Hemlock 3-7575.
Seasholtz, Eugene, Gilbertsville
SECRETARY-TREASURER 1961:
Seipt, Fred, Lansdale
Seipt, Wilbur, Lansdale
Stierly, Raymond, Collegeville
Thayer, A. D., Gwynedd Valley
Tubman, Henry H., R. 1, Center Valley
Turner, C. L., Frederick
Weigle, Fred, Gwynedd Valley
Weigold, Daniel, Perkiomenville
Wolford, John W., R. 1, North Wales
Zimmerman, C. Edw., R. 4, Norristown
Zimmerman, Merrill K., R. 4, Norristown

NORTHEASTERN DISTRICT

Bethany Homestead Farms, Inc., Honesdale
Birth, Milo, Hunlock Creek
Brooks, Dean W., Meshoppen
Brownlee, James L., Trucksville
Brunges, J. J., Tunkhannock
Dagostin Bros., R. 1, Sugarloaf
Devine, Haskell, R. 4, Montrose
Devine, William N., Meshoppen
Dodge, Ira, R. 4, Montrose
Fassett, Harold, R. 1, Mehoopany
Fine, John S., R. 2, Dallas
Forsey, Harry, Mehoopany
Frantz, Basil E., R. 1, Dallas
Goeringer, Raymond, R. 3, Dallas
Lake Louise Farm, 4½ miles from Dallas, 1 mile from Orange, turn right off Route 309 at Dallas Motel. Tel. Centermoreland Federal 7131.
Hardic, Clark, R. 4, Montrose
Harris, L. R., Montrose, Stonefence Farm.
VICE-PRESIDENT 1961:
Heitsman, Oscar, Tunkhannock
Huber, S. H., Dalton
Jones, Earl, R. 5, Montrose
Kasson, Arthur, R. 2, Mehoopany
Kintner, Jr., Fred, Mehoopany
Kunkle, J. Russel, R. 4, Montrose
Lane, Wm. & Herbert, R. 4, Tunkhannock
LaRue, Clyde, Springville
Love, O. H., R. 2, Mehoopany
Lubrecht, F. H., Box 68, Sybertsville
Red Barn, ¼ mile from Sybertsville off Route 29, 6 miles from Hazleton. Tel. Sunset 8-3221.
Moffat, Robert Y., Box 486, Scranton
Grayce Farms, Dalton, on Rt. 107—7 miles east of Rt. 11 between Scranton, Pa., and Binghamton, N. Y. Tel. Factoryville, Pa. 5-4681.
Moffat, Jr., Robert Y., R. 1, Dalton
NEPA Artificial Breeding Coop., Box 26, Tunkhannock, 1 mile south of Tunkhannock, Routes 29 and 309. Tel. Terrace 6-6266.
Noldy, Charles J., R. 3, Meshoppen
Pickering, Earl, R. 1, Mehoopany
PRESIDENT 1961:
Price, Jr., Samuel, Sugarloaf
Coldsprings Farm, at Sugarloaf, north of Hazleton off Route 309, watch for farm sign. Tel. Conyngham Sunset 8-5333.
Shelley, K. G., Forkesville
Snyder & Sons, Geo. W., St. Johns
Dumar Farm, turn left at the St. Johns sign 5 miles north of Hazleton on Rt. 309. Tel. Drums PArkview 3-2251.
Sordoni, A. J., Harveys Lake
Sterling Farms, Alderson. Tel. Harveys Lake NE 9-2311.
Stefanowicz, Adam, R. 2, Dallas
Stevens, Robert, Box 127, Tunkhannock
SECRETARY-TREASURER 1961:
Stradnick, James, Sugarloaf
Vaughn, Edw. M., R. 2, Mehoopany
Warriner, Reuel, New York 20, N. Y.
Weir, Mary, Dallas
Winans, J. A., Box 34, Dimock

NORTHUMBERLAND COUNTY

Boyer, Elwood E., Elizabethville
Buffington, Dennis, Elizabethville
Buffington, E. E., Elizabethville
Buffington, Ronald, Elizabethville
Clark & Son, J. Irwin, R. 2, Mifflintown
Deppen, J. Forrest, R. 1, Millersburg
Deppen, Raymond, Dalmatia
Deppen, Wilfred, Dalmatia
First Pa. Artificial Breeding Coop., Lewisburg Tel. JAckson 3-5221.
VICE-PRESIDENT 1961:
Geiss, Ira, R. 1, Northumberland
Harris, Albert P., Millersburg
Helfrick, Edward, R. 1, Elysburg
Hepner, Earl U., R. 1, Dalmatia
Lawrence, Ashley, 3901 Valley Rd., Harrisburg
Lawrence, Mrs. Ashley, 3901 Valley Rd., Harrisburg
Lebo Bros., 443 Berrysburg Rd., Millersburg
Lenker, Geo. D., R. 1, Millersburg
PRESIDENT 1961:
Martz, Byron, R. D., Dalmatia
Martz, Monroe, Dalmatia
Martz, Mrs. Monroe, Dalmatia
Mauser, Calvin, R. 1, Elizabethville
Merlo, Christ, R. 5, Danville
Merlo, Robert, R. 5, Danville
Metzger, Melvin, R. 1, Watsontown
Molter, Phillip, Danville
SECRETARY-TREASURER 1961:
Mummey, Glenn L., R. 3, Sunbury
Mummey, II, Harry D., R. 2, Sunbury
Mummey & Sons, H. D., R. 2, Sunbury
Mummey, Jean, R. 3, Sunbury
Mummey, Kenneth, R. 3, Sunbury
Mummey, Mary, R. 3, Sunbury
Mummey, Nevin, R. 2, Sunbury
Mummey, Roger A., R. 2, Sunbury
Mummey, Sylvia C., R. 2, Sunbury
Mummey, Wayne , R. 2, Sunbury
Reichley, Herman G., R. 1, Winfield
Rhodes, C. C., R. 3, Sunbury
Ross, Henry W., R. 2, Sunbury
Rothermel, Vernon T., Dalmatia
Shaffer, Ronald, Dalmatia
Sharp, C. E., R. 1, Milton
Strouse, Donald C., R. 2, Watsontown
Strouse, Jr., Donald C., R. 2, Watsontown
Strouse, Wilbur, R. 2, Watsontown
Venn, Ronald, Shamokin
Walborn, Ray, Dalmatia
Walborn, Mrs. Ray, Dalmatia
Walborn, Jr., Ray, R. 1, Dalmatia
Weaver, Harry E., R. 1, Millersburg
Wertz, Ralph, R. 1, Dalmatia
Witmer, Ann, R. 1, Dalmatia
Witmer, Carl, Dalmatia
Witmer, C. E., R. 1, Dalmatia
Witmer, Mrs. C. E., R. 1, Dalmatia
Witmer, Jane, Dalmatia
Witmer, Janet M., Dalmatia
Witmer, June, Dalmatia
Witmer, Kermit, R. 1, Dalmatia
Witmer, Mrs. Kermit, R. 1, Dalmatia
Witmer, Mark, R. 1, Dalmatia
Witmer, Mrs. Mark, R. 1, Dalmatia
Witmer, Nelson, R. 1, Dalmatia
Witmer, Mrs. Nelson, R. 1, Dalmatia
Witmer, Steve, R. 1, Dalmatia
Wolfe, Paul L., R. 2, Sunbury

NORTHWESTERN DISTRICT

SECRETARY-TREASURER 1960:
Anderson, James, R. 3, Meadville
Batchelor, Bruce, Edinboro
Berry, Jr., James D., R. 3, Titusville
Windy Hill Farms, 3 miles south of Titusville on Pa. Route 8. Tel. Titusville 37364.
Brown, Elmer A., R. 2, Titusville
Bunce, Alfred L., R. 3, Centerville
Campbell Bros., R. 2, Emlenton
Crawford Co. Breeding Coop., Meadville
Deeter, Glenn, R. 4, Cochranton
Ebert, G. C., Titusville
Hancox, Lea, R. 3, Titusville
Harmon, John B., R. 3, Titusville
Holmes, James, R. 6, Erie
Koon, Lawrence, R. 3, Titusville
Kunz, Paul E., R. 1, Centerville

VICE-PRESIDENT 1960:
Lodge, Charles S., R. 2, Cambridge Springs
Mandle, Joseph, R. 2, Conneaut Lake
Masters, Ted, Saegerstown
Millar, James, R. 3, Titusville
Morris, George, R. 4, Cochranton
PRESIDENT 1960:
Proper, Clarence L., Diamond
Schreck, Frank G., R. 6, Meadville
Strawbridge, Harold, Diamond
Styer, Dewey E., R. 5, Meadville
Styer, Henry, R. 5, Meadville
Titusville Artificial Breeding Coop, Titusville
Vettenburg, John W. & Virginia, R. 1, Corry
Wright, Lewis H., R. 2, Saegerstown

SOMERSET COUNTY

Athey, Walter, R. 1, Berlin
VICE-PRESIDENT 1961:
Baughman, James, R. 2, Somerset
Beabes, Guy, R. 2, Somerset
Brant, Wilbert M., R. 1, Friedens
Brougher, Guy, R. 3, Rockwood
SECRETARY-TREASURER 1961:
Crowe, George, R. 3, Somerset
Doolittle, H. George, R. 6, Somerset
Gnagey, Edgar W., 324 Beachly St., Meyersdale
Keafer, Clayton H., R. 1, Windber
Klotz, John L., R. 5, Somerset
Lease, Fred, R. 3, Stoystown
Metzgar, Homer, R. 1, Friedens
Metzgar, Robert L., Friedens
Pope, Claude, R. 1, Salisbury
Ream, Charles, Markleton
Stutzman, Earl C., R. 1, Hollsopple
Stutzman, Vernon, R. 4, Johnstown
Sweitzer, Earl W., R. 2, Meyersdale
Turney, Floyd, Markleton
PRESIDENT 1961:
Vough, Merle, Markleton
Whipkey, Reid, R. 1, Rockwood
Yoder, Walter E., R. 1, Meyersdale

WARREN COUNTY

Akins, Alfred, Sugar Grove
Barlow, Wallace, Sugar Grove
Beers, L. W., R. 1, Grand Valley
VICE-PRESIDENT 1961:
Burgett, Lynn, Russell
Colby, Helen, R. 2, Corry
Lindquist, Arthur, R. 2, Kane
Long, Harry, Kane
SECRETARY-TREASURER 1961:
Nordin, John C., R. 1, Russell
Probst, Dr. Robert, Clarendon
PRESIDENT 1961:
Scott, Robert M., Bear Lake
Sedina, Vencil J., Grand Valley
Smith, Robert, Bedford
Misty Meadows, at the Junction of 220 and 56, 6 miles north of Bedford. Tel. Bedford 852R13.

WASHINGTON COUNTY

Baker, J. Louis, Box 7, Beallsville
Balas, Michael, R. 2, Box 595, Charleroi
Bayer & Sons, Lawrence, R. 2, Eightyfour
Brownlee, C. N., R. 3, Claysville
Caldwell, Jr., Edw. C., R. 2, Eightyfour
Carlisle, Andrew, R. 3, Washington
PRESIDENT 1961:
Celestine, A. J., R. 1, Scenery Hill
Elsview Farm, ½ mile south of Ellsworth off Route 71. Tel. 9-6599.
Chubb, Chas., Coraopolis
Craig, Clark, R. 1, Avella
Craig, Stanley, R. 1, Avella
Day, James H., R. 4, Washington
England, Harry, R. 2, Eightyfour
Eppler, Geo. W., R. 2, Eightyfour
Fava, Fred, Louis & James, R. 1, Bentleyville
SECRETARY-TREASURER 1961:
Fava, Joseph, Bentleyville
1ST VICE-PRESIDENT 1961:
Fava, Louis, Bentleyville
Geisler, Geo. L., R. 1, Coraopolis
Gephart, Alvin, R. 1, Imperial
Griffith & Son, Wm., R. 1, Canonsburg
2ND VICE-PRESIDENT 1961:
Hank, Harry, Monongahela
Lone Oak Farm, one mile west of Monongahela on Route 31. Tel. Blackburn 8-9342.
Hayden, Geo., Elizabeth
Hopkins, Leondas, R. 1, Coal Center
Hunter, Wm. & Kenneth, Dunns Station
Hutchinson, Harold, R. 1, West Alexander
Hutchison, W. H., West Alexander
Johnson, J. B., R. 6, Washington
LeParmentier, E., Coraopolis
Long, John E., R. 3, Cortland, N. Y.
Marchezak, John, R. 1, Bentleyville
Twin Brook Farm, on the new Turnpike from New Stanton to Washington, at first cloverleaf west of Bentleyville. Tel. 9-7144.
Melenyzer, Russell, R. 1, Monongahela
Miller, Wm. D., Box 252, R. 3, Monongahela
McCleary, Ralph, R. 1, West Alexander
McCleery & Sons, Thomas P., R. 1, West Alexander
McCrory, Carl, Box 465, California
Myers, Ross, R. 2, Finleyville
Nelson & Son, E. R., R. 2, Monongahela
Nevala, Ralph, R. 1, Box 159, Coal Center
Nevin, James, Monongahela
Obreza, Paul E., R. 2, Box 205, McDonald
Pease & Son, J. C. C., 390 Floral Hill Dr., Washington
Purdy, W. Harold, Imperial
Richmond & Son, Frank, R. 3, Washington
Sichi & Son, Roger R., R. 1, Eightyfour
Smith, Donald, R. 1, Avella
Somerlade & Son, C. H., 255 Main St., Claysville
Sposato, M. D., Emil, 156 N. Main St., Washington
Stewart, J. Paul, R. 2, Coraopolis
Sunnyhill Farms, Imperial
Waterhouse, James, R. 1, West Alexander
White, Wade, 11 Elm St., Carnegie

WESTMORELAND COUNTY

Altman, George I., R. 5, Irwin
Crise, Donald, R. 1, Smithton
Duncan, Chas., R. 4, Box 195, Greensburg
Gladmor Farms, R. 1, Smithton
Greenawalt, Caleb H., R. 1, Box 14, West Newton
Guerreri, Alfred, Box 75, Herminie
VICE-PRESIDENT 1961:
Henry, Ted, Crabtree
Kuma, Frank D. & Joseph, R. 1, Belle Vernon
Lash, Clarence A., West Newton
SECRETARY-TREASURER 1961:
Lash, Robert, West Newton
Lash, Walter, R. 2, West Newton
Lydick, Robert C., R. 3, Box 134, Blairsville
Mathias, J. C., West Newton
PRESIDENT 1961:
Mayhew, Robert, R. 4, Box 162, Belle Vernon
Nussar, Mrs. Eliz., R. 4, Box 63, Belle Vernon
Plants, Earl, Box 74, Champion
Rathgebs Dairy, Inc., R. 3, Greensburg
Riddle, Howard, R. 1, Irwin
Skirda, Paul, West Newton
Smith, John R., R. 2, Box 326, Belle Vernon
Smith, Thomas W., R. 4, Irwin
Smith, Wm. A. & Thomas J., R. 2, Belle Vernon
Stawovy, Valentine, R. 1, Smithton
Stoneman, Wm. A., R. 2, Box 266, Belle Vernon
Thomas, James, Champion
Todd, Wm., R. 4, Box 296, Belle Vernon
Turner, Charles, 1049 Jefferson Rd., Pittsburgh 35

YORK COUNTY

Arnold, Harry, R. 2, Hellam
Arsdale, Lester Van, R. 2, Biglerville
Bair, J. Raymond, R. 1, Wrightsville
Baker Co., The J. E., 114 N. Geo. St., York
Baylinson, H., R. 1, Hellam
Blessing, Harry W., R. 1, Wrightsville
Breezy Inn Farm, ½ mile west of Wrightsville on Lincoln Highway, Route 30. Farm on right side at the intersection of Route 30 and Accomac Road. Tel. 3400.
Brenner, Henry, York Haven
Bruce, C. E., R. 5, York
Campbell, Melvin, 155 W. Springettsburgy Ave., York
Carman, J. Thomas, R. 2, Glen Rock
Highland Farm, 11 miles south of York on Route 111. Tel. 3764.
Carman, Mrs. J. Thomas, R. 2, Glen Rock
Cooke, Thomas G., Dillsburg
Craley, A. Paul & Norman, R. 1, Red Lion
Dietz, Michael, R. 3, York
Dietz, Peter G., R. 2, Box 14, Hellam
Emig, John, R. 5, York
Emig, Roger, 47 Royal St., York
Evans, David S., R. 2, Hellam
Flinchbaugh, Howard K., R. 3, Red Lion
Folkenroth, Samuel J., R. 1, Seven Valleys
Gerrick, Alvin C., R. 2, Littlestown
Gerrick, Myra, Littlestown
Gobrecht, Ralph W., 9 Oak St., Hanover
Good, Harold C., R. 1, Airville
Gross, Edward, R. 1, Manchester
Hobaugh, Frederick A., R. 1, York
Hobaugh, Wayne, R. 1, York
Jacobs, R. Clark, R. 1, Brogueville
Kaltreider, Clarence L., R. 9, York
Kilgore & Son, Dale D., R. 1, Woodbine
Kilgore, Emory M., Woodbine
Kneller, J. Henry, R. 5, Gettysburg
Kneller, Mrs. J. Henry, R. 5, Gettysburg
Kranich, Sanford M., R. 2, Hellam
Lanius, Donald E., R. 3, York
Lanius, J. E., R. 3, York
Leader, Guy A., R. 2, York
Leader Farms, 2 miles south of Shrewsbury on old Rt. 111. Tel. York 3-4382.
Leader, Jr., Guy A., R. 1, New Freedom
SECRETARY-TREASURER 1960:
Leader, Paul H., R. 2, York
Lehman, E. E., R. 1, Hellam
Long, Alva R., R. 7, York
Avalong Farms, on By-pass Route 30 at East York. Tel. 476616.
May, C. Edgar, R. 8, York
May, Dorothy C., R. 2, Dover
McGurk, J. Emory, R. 2, Delta
McGurk, Mrs. J. Emory, R. 2, Delta
Miller, Harold E., R. 2, New Oxford
Murren, Mrs. Rose, 221 Oxford Ave., McSherrystown
Murren, Thomas R., R. 4, Hanover
Myers, Harry W. H., R. 2, Littlestown
Myers, Mervin K., R. 2, Littlestown
Pack, Dr. George T., Wrightsville
Parlett, James T., R. 1, Woodbine
Parry, James, R. 1, Biglerville
Poorbaugh, Lee, R. 3, York
Raubenstine, Harold W., R. 1, Hanover
Richardson, C. Everite, Whiteford, Md.
Rohrbaugh, Geo., R. 1, New Freedom
Rohrer, John C., R. 1, Dover
Rutter, Geo. A., 2100 N. George St., York
Rutter Bros. Dairy, Inc., first farm north of York on George St. Tel. 82035.
PRESIDENT 1960:
Rutter, Leo E., 53 Lightner Rd., York
Rutter, M. Ebert, 2202 N. Beaver St., York
Rutter, W. E., 2200 N. Beaver St., York
Salisbury, Elmer, Wrightsville
Scott, J. Ray, R. 2, Delta
Sechrist, Paul P., R. 1, Wrightsville
Snyder, Ralph, R. 1, York
Spahr, M. E., R. 2, Hellam
Spicer, Paul & Ruth, New Oxford
Stebbins, Herman E., R. 5, York
Stein, J. Thomas, R. 9, York
Sterner, Connie L., R. 1, Littlestown
VICE-PRESIDENT 1960:
Sterner, Herbert H., R. 1, Littlestown
Stoner, David M. & Irene E., R. 3, Dillsburg
Thoman, Robert, R. 2, Spring Grove
Trostle, G. Jacob, R. 2, Hellam
Wambaugh, Louis C., R. 2, Delta
Warner, Jesse, Red Lion
Wise, Sterl W., R. 1, Brogueville

OPEN TERRITORY

Bacchus, Jr., T. W., Elkton, Md.
Ball, Jack, Blakeford Farm, Queenstown, Md.
Barton, Charles E., Queen Anne, Md.
Brantwood Farms, Inc., Elkton, Md.
Buss, Leroy J., R. 1, Nazareth, Pa.
Cissel, Wm. Derrick, Rising Sun, Md.
Coppage, Benjamin L., Sudlersville, Md.
Crothers, J. Lawson, North East, Md.
Crowl, Verna M., Centerville, Md.
Degen, Henry W., R. 1, Cordova, Md.
Dodds, James, R. 2, Rising Sun, Md.
Dulin, Jr., Omer, Queen Anne, Md.
Fehnel, Leo, Northampton, Pa.
Foster, James S., R. 2, Newark, Del.
Graybeal, J. Winston, R. 2, Rising Sun, Md.
Grubb, Claude S., North East, Md.
Harris, Daniel E., R. 3, Newark, Del.
Hickson, Charles B., R. 2, Easton, Md.
Lyons, Raymond & Bennett, Box 188, R. 3, Easton, Md.
Merryman, John B., Sparks, Md.
Mielke, James, R. 2, Box 145, Easton, Md.
Mielke, Sidney, R. 1, Box 182, Easton, Md.
Miles, Clarence W., Blakeford Farm, Queenstown, Md.
Miller & Sons, Francis, R. 1, North East, Md.
Moore, William H., Cordova, Md.
Mulder, John B., R. 3, Easton, Md.
Naudain, William H., R. 3, Newark, Del.
Painter, John W., R. 4, Easton, Pa.
Pierson, Philip W., Southwood Rd., Hockessin, Del.
Plugge, Arthur, R. 1, Cordova, Md.
Rakes, James C., North East, Md.
Remel, Floyd, R. 3, Nazareth, Pa.
Rinehart, D. Eldred, R. 2, Smithsburg, Md.
Roe, Stanley H., Cordova, Md.
Schlotzhauer, Jr., Chris, Box 78, Cordova, Md.
Schwaninger, Francis A., R. 3, Box 122, Easton, Md.
Sharp, Jr., Wm. E., R. 1, Easton, Md.
Shortall, J. Carrol, Cordova, Md.
Spies, Henry A. & James R., R. 2, Easton, Md.
Steele, Jr., I. Bayard, 2911 Milltown Rd., Wilmington 8, Del.
Stewart, M. L., Hartly, Del.
University of Delaware, Newark, Del.
Vanderford, H. G., West Jefferson, N. C.
Weaver, Zeth, Greensboro, Md.
Willis, Hallie B., R. 3, Easton, Md.
Woodward, H. M., Box 76, Middletown, Del.
Zebley, J. Elwood, 1801 Nottingham Rd., Newark, Del.

Pennsylvania Guernsey Breeders extend a cordial invitation to visit their herds.

They solicit your business.

CHAMPIONS at the Pennsylvania Farm Show

GRAND CHAMPION FEMALE

WYNO BEAU'S LYLA

Exhibited and owned by Herbert H. Sterner, Littlestown, Pa.

RESERVE GRAND CHAMPION FEMALE

CLARLON BONNIE D. CORA

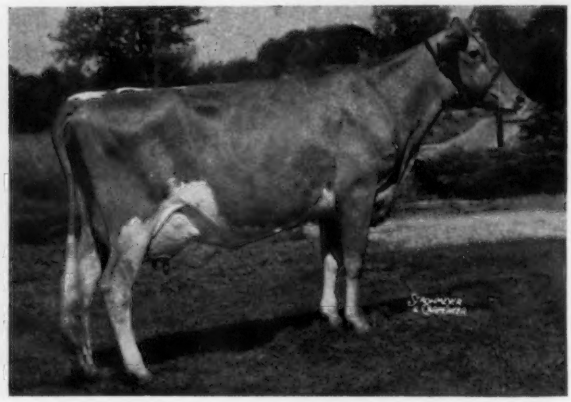

Exhibited and owned by Herbert H. Sterner, Littlestown, Pa.

JUNIOR CHAMPION FEMALE

DUMAR FARM DON'S ANN

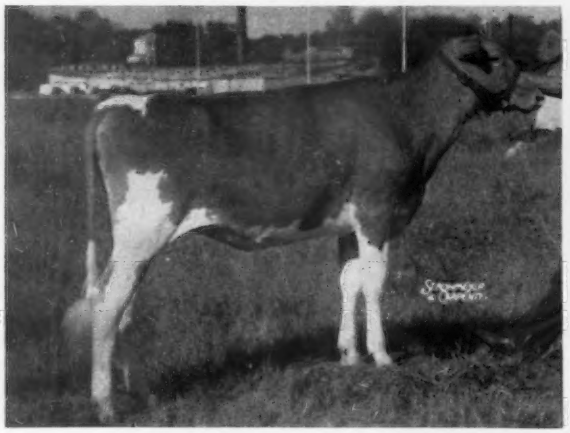

Exhibited and owned by George C. Snyder, St. Johns, Pa.

RESERVE JUNIOR CHAMPION FEMALE

RUTTER BROS. IDEAL'S THELMA

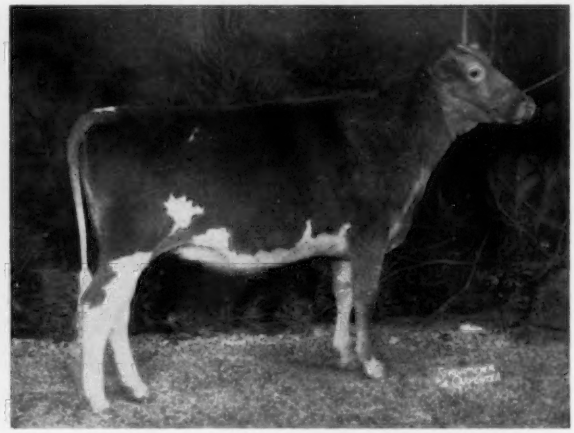

Exhibited and owned by Rutter Bros., York, Pa.

GRAND CHAMPION BULL

MULHOCAWAY BUTTERFAT HUSTLER

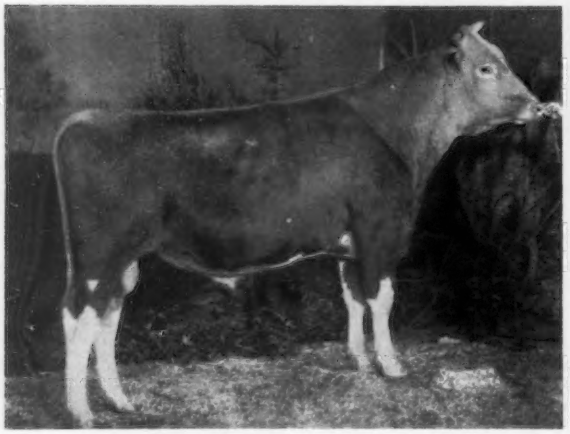

Exhibited and owned by Rutter Bros., York, Pa.

RESERVE GRAND CHAMPION BULL and JUNIOR CHAMPION BULL

DUMAR FARM FLAME'S DAN

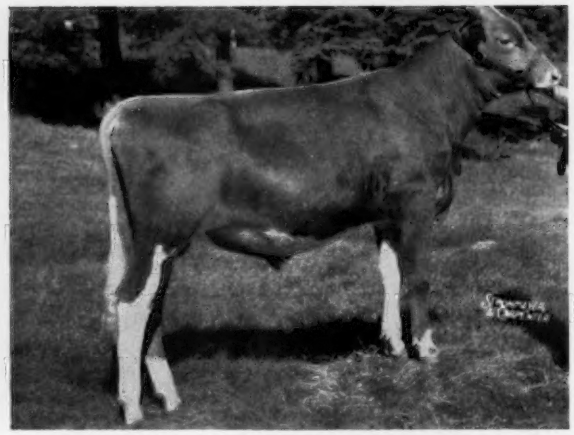

Exhibited and owned by C. Lamar Snyder, St. Johns, Pa.

CHAMPIONS AT THE YOUTH SHOW

GRAND CHAMPION FFA ENTRY

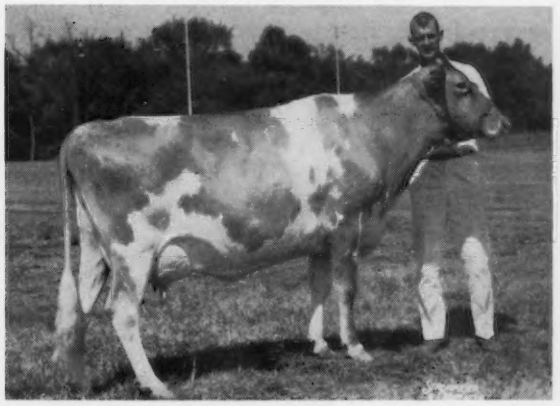

Hayland's K. Lady Kent, shown with her owner, Stephen C. Witmer, Dalmatia.

GRAND CHAMPION 4-H ENTRY

Dumar Farm Flame's Theddis, shown with her owner, George C. Snyder, St. Johns.

RESERVE CHAMPION FFA ENTRY

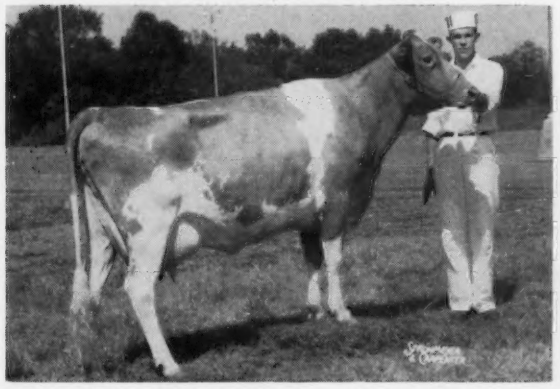

McDonald Farms Rival Wynette, shown with her owner, Ronald E. Buffington, Elizabethville.

RESERVE CHAMPION 4-H ENTRY

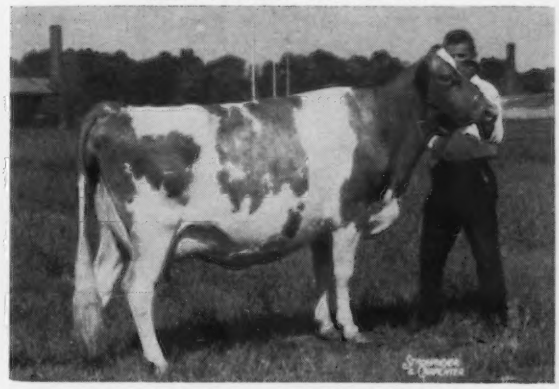

East Malta Jeweller's Pearl, owned by Ann Louise Witmer, Dalmatia. "An unknown friend of hers is posing with the animal."

SOME OF THE WINNERS AT THE PENNSYLVANIA GUERNSEY SHOW

1st DAIRY HERD
Exhibited by Lauxmont Farms, Wrightsville, Pa.

1st BEST THREE FEMALES
Exhibited by Applebrook Farms, West Chester, Pa.

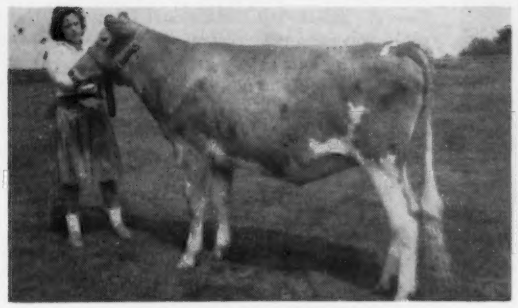

1st SR. YR. and JR. CH. FEMALE
Liseter Winning Milk Girl
Exhibited by Sherrill Smith, Bedford, Pa.

1st SR. GET OF SIRE
Exhibited by Applebrook Farms, West Chester, Pa.

SCENES FROM THE ANNUAL BANQUET

Wm. H. Juzi presenting the trophy to Mr. and Mrs. Raymond Goeringer, Dallas, for having the herd with the highest average fat production under DHIA.

John Blyholder presenting the trophy to Mr. and Mrs. J. Henry Kneller, Gettysburg, for having the herd with the highest milk production under DHIA.

John Blyholder presenting the Sewickley Trophy to Sherrill Smith, top 4-H winner at the Farm Show.

Junior Guernsey Project Production Award winners. Reading left to right: James Celestine, Gail Hack, Mary Ellen Mumma and Wayne D. Mummey.

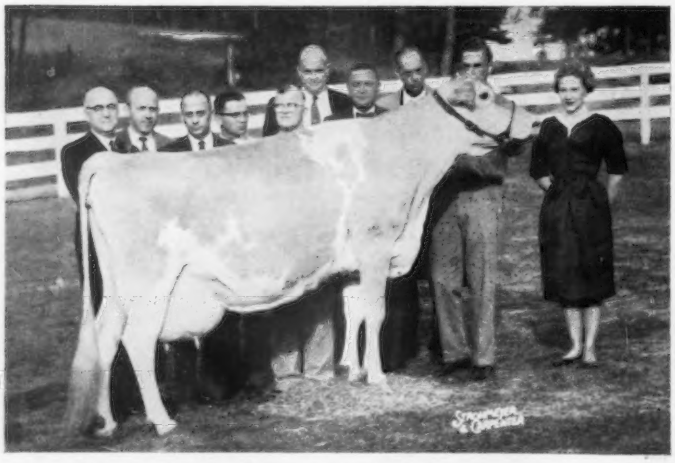

Some of the group who gathered to honor "Poppy": Dr. George T. Pack, owner; Herbert Gilmore, Pennsylvania Superintendent of Testing; S. Kereazis, Director of Official Production Testing; Leon O. Clark, Centreville, Md., breeder; Bill Lewis, milker; Joe Taylor, Penn State University; R. D. Stewart, Secretary, The American Guernsey Cattle Club; Elmer Salisbury, Lauxmont Farms manager; Roger Strack, herdsman, and Mrs. George T. Pack.

WORLD RECORD

Producing 29665 lbs. of milk and 1190 lbs. of fat in a 365 day period on 3x milking, established a new World Record milk record for the Guernsey breed. **MILL FARM POPPY,** owned by Dr. George T. Pack, Lauxmont Farms, Wrightsville, Pa., was crowned the new milk producing champion for the Guernsey breed at the final milking at 8:00 P. M., Friday, February 24. At that last milking she produced 19.2 lbs. of milk.

RED BARN

A Herd of 35 Registered Guernseys Being Built On the Blood of The **BEAUTY** and **DOTTY** Families.

A Former Sire

COLDSPRING'S D. NOBLY BORN

Born June 24, 1955

On lease in herd from June 1, 1959

Sire: **Coldspring's B.R. Defender**
A son of Coldspring's Beauty's Romulus out of Dotty of West Side Farm, E 4 times, 19282—929—Sr4—365—3x, *25338—*1329—11yrs—365—3x, 2 tested daughters, 5 PR sons, one is a GOLD STAR SIRE.

His Dam

Coldspring's B.R. Iris (E '54)
4 records average 17822—864, including *19488—*1019—Sr3—365C—3x, 1 PR son, 2 tested daughters.

Herd is on DHIA Test . . . Plan to visit our herd — ¼ mile from Sybertsville off Route 29 — 6 miles from Hazleton, Pa.

F. H. Lubrecht, Owner — **Sybertsville**
Telephone Sunset 8-3221 — **Penna.**

MAPLEVALE FARM

OVER 11,500 MILK 500 FAT FOR 8 CONSECUTIVE YEARS

Classified — 1960 — 44 Cows — 100% Above Line

Brookville, Pennsylvania

VInewood 9-7580

J. O. HARDING — C. EUGENE HARDING

Our Herd Sire . . .

HILL GIRT R.L. BLAZE

Born August 3, 1958

Sire: **Woodacres Royal Leader.** A son of Fairlawn Actor's Leader, GOLD STAR SIRE, and out of Fritzlyn King's Jeanette, Excellent 3 times, 5 good records, 3 over 20,000 lbs. milk, 22436—1050—5yrs—365C—3x.

Dam: **Midview Blaze's Sally** (VG 3 times), 6 records include 10690—507—6yrs—HIR—305—2x, 1st Jr. Yr., Jr. Ch., Atlantic Rural Exposition, 1952. 1st 2-year-old, A.R.E., 1953.

PLAN TO VISIT OUR HERD

Mrs. John B. Hannum 3rd — **BROOKLAWN FARM**
Tel. Fi 7-2186 (office)
Fi 7-2346 (dairy) — **Unionville, Pa.**

(½ mile west of town on north side of Route 842).

Endovale Guernseys Are Rich In The Blood Of These Two Proved Sires

A Former Herd Sire

WOODACRES BUTTERFAT CAVALIER
Born May 30, 1952

29 daus., 50 rec. av. 9850 lbs. milk, 500 lbs. fat, M.E.—305—2x.

Sire: **Mulhocaway Rosenkavalier**

Dam: **Yellow Creek King's Marcelle** (E)
8 records include 20477—893—5yrs—365C—3x, 17839—794—6yrs—305C—3x.

Several daughters in our herd.

Many of our best cows have been bred to Royal Leader

WOODACRES ROYAL LEADER (L. V. G19)
Born February 7, 1952

Sire: **Fairlawn Actor's Leader**

Dam: **Fritzlyn King's Jeanette** (E)
22436—1050—5yrs—365C—3x
20826—993—8yrs—365—3x

30 daus., 50 rec. av. 9662 lbs. milk, 484 lbs. fat, M.E.—305—2x.
We have several daughters in the herd that are fresh and milking well.

In addition to the blood of these sires, we are building on the blood of proved cow families.

—OUR ATHENA FAMILY—

ENDOVALE ATHENA, born August 15, 1951
8362—456—Jr2—305C—2x
8188—473—5yrs—HIR—305—2x
12453—724—7yrs—HIR—365—2x

3 daughters in our herd

1) **Endovale D. Anita,** born January 15, 1954
9091—474—Sr3—HIR—305—2x
10046—530—Sr4—HIR—305—2x
She dam of Endovale Royal Anetta, on test as a Sr2—HIR

2) **Endovale Gay Augusta,** born February 3, 1955
8404—453—Sr2—HIR—305—2x
11686—630—Jr4—HIR—336—2x
She dam of Endovale Royal Audrey,
10306—454—Jr2—HIR—305—2x

3) **Endovale Gay Allegra,** born February 5, 1956
7499—431—Jr2—HIR—305—2x
10263—550—Jr3—HIR—355—2x

Both Gay Augusta and Gay Allegra are Cavalier daughters.

VISITORS WELCOME

Endovale Farm

EDWARD F. and MILDRED H. DONOHOE
Pleasant Valley, Pa.

Our Herd Is Built On The Blood Of Our QUEEN and SONSIE Families

Practically the entire herd is rich in the blood of these 2 great Brood Cows.

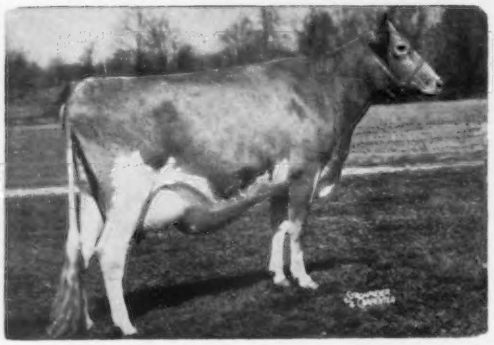

Fairlawn Actor's Queen (VG '51)
Born October 19, 1948
12530—561—Jr2—365C—3x

Sire: Fairlawn Peerless Actor
GOLD STAR SIRE

Dam: Fairlawn H. Ismena (VG 4 times)
17435—812—Jr4—365—3x
3 PR sons, 3 tested daughters

Next Dam: Fairlawn Peerless Ermine
16892—838—10yrs—365—2x, 17855—893—8yrs—365—3x, 16726—869—7yrs—365C—3x. A GOLD STAR DAM and the dam of 2 GOLD STAR sons.

Hardwick's Sonsie (VG at 13 and 15)
12475—721—Sr2—365C—3x

2 PR sons, 11 tested daughters, 2 classified Excellent. Our Royalist bull stems from this family through her daughter — Antietam Sue (VG)
12219—661—Sr3—365—3x

she dam of Antietam Royal Sue
11772—680—Jr2—365C—3x

she dm of
ANTIETAM H. ROYALIST
Born February 8, 1952

Queen is the dam of 7 daughters and the rest of the herd, except for our **Sonsies**, are granddaughters and great granddaughters.

IT IS AN OUTSTANDING COW FAMILY RICH IN GOLD STAR INHERITANCE – THE KIND OF A FAMILY OUT OF WHICH YOU CAN BUY A BULL WITH CONFIDENCE

	Antietam King's Ermine (2/18/52)	12207—606—6yrs—305—2x
	Antietam King's Fawn (2/16/53)	On test in AR for 5 months, now continuing on test in HIR along with the rest of our herd. **She is a full sister to King's Ermine.**
FULL SISTERS	**Antietam H. Queen** (4/16/55)	10813—553—Sr2—305—2x
FULL SISTERS	**Antietam Royalist Queen** (5/16/56)	9254—477—Jr2—305—2x
FULL SISTERS	**Antietam H. Actress** (5/21/57)	9785—502—Sr2—305—2x
FULL SISTERS	**Antietam H. Glory** (6/23/59)	Full sister to H. Queen and H. Actress
FULL SISTERS	**Antietam Actor's Queen** (7/6/60)	

Sires In Service... ANTIETAM H. ROYALIST, born February 8, 1952

★ A son of **Fairlawn Actor's Holliston,** he by a GOLD STAR SIRE out of a GOLD STAR DAM, and a maternal brother to an 8 times Excellent, GOLD STAR DAM. A full sister sold for $10,000. We have also used in our herd —

★ ★

ANTIETAM H. KINGMAN, born May 25, 1958
He is the son of **H. Royalist** out of **Actor's Queen** (above)

We have also bred several members of our **Queen** and **Sonsie** family to LISETER BRILLIANT, HOMINY HILL CHAMPION, GOLD STAR SIRE, and HOMINY HILL CORONATION PRINCE.

We can offer sons by these bulls out of our Queen and Sonsie family. We have 2 well-bred Champion sons available at this time. Write or phone. Plan to visit our herd.

Federal Accredited No. 169991 Pa. Bang's Free Cert. 267
Mrs. Florence B. Lyon, Owner
Telephone: Waynesboro 1240

GOLDEN GUERNSEY

ANTIETAM FARM

Located 2 miles south of Waynesboro.
WAYNESBORO, PENNA.

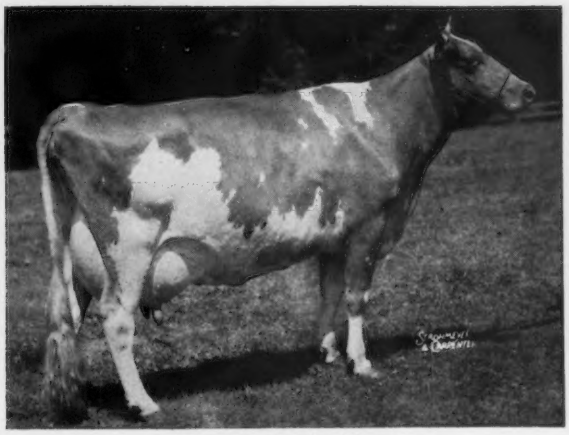

Fairlawn Actor's Helena
Excellent '54 '55 '58 '61
16535—738—Jr2—365C—3x
*18625—863—Jr3—365C—3x
17133—801—Jr4—365—3x
21046—1014—5yrs—365—3x
11763—526—7yrs—186—2x
*23198—1053—8yrs—HIR—365—2x
All-American Aged Cow, 1956

HELENA and her HELPERS

Helena's family is continuing to develop in a remarkable way. She was Excellent again for the fourth time this Spring . . . her two younger daughters, Holly and Halo, were Excellent and Very Good, respectively . . . she now has 2 Excellent daughters . . . her son, Bond's Hamlet, impresses all who see him and his offspring have the "Helena" look . . . similarly, her grandson, Saint's Hero, is doing an outstanding job for us.

Below we list some of the records which have been finished recently along with others that are in process:

*Wyno Sally	VG	14904—*919—Sr2—HIR—365—2x (National Class Leader)
*Wyno Saint's Holly	E	13385—*722—Sr2—HIR—305—2x 5702—310—Sr3—HIR—2x in 96 days
Wyno Saint's Arletta	VG	11955—*711—Jr2—HIR—305—2x
Wyno Saint's Actress	Not classified	11343—*671—Sr2—HIR—305—2x Former Class Leader
Wyno Saint's Yetta	VG	5194—220—Jr3—HIR—2x in 106 days
Wyno Saint's Yolanda	VG	3564—157—Jr2—HIR—2x in 81 days
Wyno Saint's Halo	VG	6480—340—5yrs—HIR—2x in 120 days
*Wyno Saint's Crystal	E	11335—627—10yrs—HIR—2x in 273 days
Wyno Saint's Bania	VG	13084—726—10yrs—HIR—305—2x (pending)
Wyno Saint's Rosalie	D	13000—664—Jr4—HIR—305—2x (pending)
Wyno Saint's Augusta	VG	8072—427—Jr2—HIR—2x in 231 days
Wyno Lin Marta	E	4429—215—Jr2—HIR—2x in 131 days
Wyno Bond's Daisy	VG	11315—495—Sr3—HIR—2x in 284 days
*Wyno Stately Dubby	VG	14155—*832—Jr4—HIR—305—2x
*Wyno Eastern Flute	VG	14624—761—5yrs—HIR—305—2x 9457—420—6yrs—HIR—2x in 140 days
Guershaw T. Tuna	VG	16100—755—6yrs—HIR—305—2x (pending)
Wandamere Douglas Reta	E	14534—701—9yrs—HIR—305—2x

WYNO FARMS

MUNCY, PENNA.

Estate of Alvin R. Bush, Owner
Lee Yost, Manager

*Sons of these cows are available, sired by Helena's son.

Frank Brennan, Test Cows **Ira Dodge, Manager**

OUR SENIOR SIRE IS BY A GOLD STAR SIRE WITH THREE GOLD STAR SONS AND FROM A CLASS LEADING COW (FROM THE FAITHFUL FAMILY) THAT IS A FULL SISTER TO THE ONLY SIRE OF THE BREED WITH 4 GOLD STAR SONS

HIMSELF

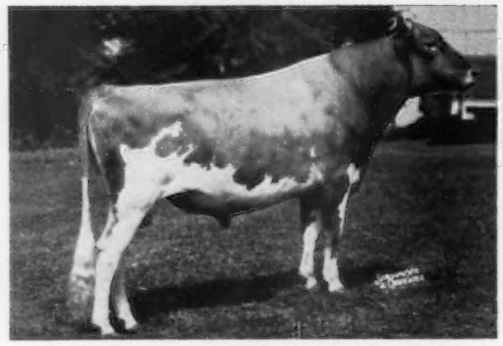

FAIRLAWN ACTOR'S FOREMOST

Sire of: Grayce Farms Foremost Tulip
16275—802—Jr2—365—3x

OTHER DAUGHTERS ON AR TEST

Grayce Farms Foremost's Kay	10468—472—Sr2—213—3X
Grayce Farms Foremost Cassie	8734—405—Jr3—141—3X
Grayce Farms Foremost Tulip	8703—458—Jr3—151—2X
Grayce Farms Foremost's Queen	8604—379—Sr2—168—3X
Rob-Gray Foremost's Novel	8283—411—Jr3—173—2X
Grayce Farms Foremost's Janet	7304—424—Jr3—145—2X
Grayce Farms Foremost Tiara	7141—336—Sr2—169—3X
	Discontinued because of injury.
Grayce Farms Foremost Jessie	2958—126—Jr2— 59—3X

His Sire: **Fairlawn Peerless Actor**
GOLD STAR SIRE. 3 GOLD STAR SONS.

HIS DAM

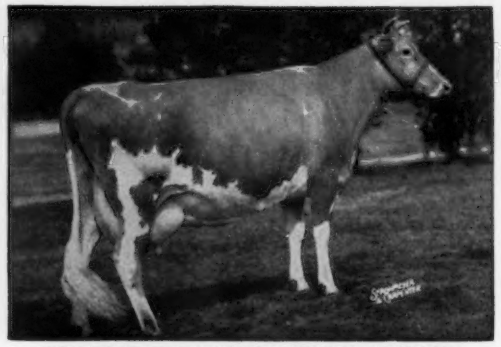

FOREMOST FOOTPRINT'S QUANTITY

Sold for $13,000 VG 6 times
5 records, 2 over **10 TONS** of milk
20983— 956—6yrs—365—3X
*24209—*1127—9yrs—365—2X
*Class Leader, 1st place milk and fat when made.

Dam of Fairlawn Actor's Faithful, *23298—911—Sr3—365C—3X first place, NATIONAL RECORD, for milk. A full sister to our Actor's Foremost. Quantity is a full sister to Foremost Quantity's Royal, he a GOLD STAR SIRE and sire of 4 GOLD STAR SONS. She is dam of 4 tested daughters, 3 PR sons. Her son, FAIRLAWN ACTOR'S ACME, GOLD STAR, is a full brother to our sire.

THREE DAUGHTERS OF ACTOR'S FOREMOST

Grayce Farms Foremost Tulip

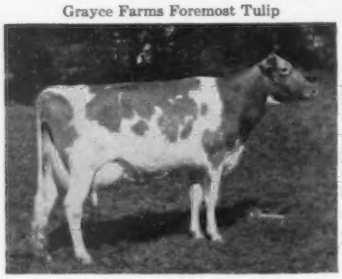

No. 3 Above

Grayce Farms Foremost's Kay

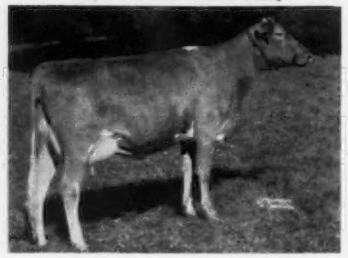

No. 1 Above

Grayce Farms Foremost Cassie

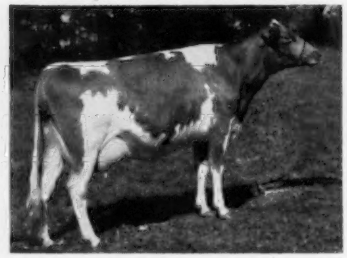

No. 2 Above

A SON OF OUR GREAT IDA COW ALSO IN SERVICE—ROB-GRAY IDA'S IKE—BORN APRIL 10, 1959 OWNED JOINTLY WITH **HAROLD W. MacCONNELL, YARMOUTH, NOVA SCOTIA.** He is SIRED BY **LANGWATER VICEROY** and out of **IDA** (below).

← **Haddon's M. Ida,** 19300—835—Sr4—365C—3X, 23432—994—5yrs—365—3X, Former Class Leader, *28787—1235—7yrs—365C—3X, lst in milk, *22053—885—9yrs—305—3X, 3rd in milk. Dam of Grayce Farms Foremost Peerless, Herd Sire at Friendship Hill Farm, Geneva, Pa.; Grayce Farms Viceroy Sterling, Herd Sire at Meadow-Wood Farm, Lebanon, Pa.

Ida looks good and should make another good record when she freshens.

She is in calf to the service of **Grayce Farms Actor's Prince.** The highest records of the three nearest dams of this unborn calf average **23681—1117.** One of these is a Sr3, 305 day record.

Her lifetime record:
107,712—4402—5 lactations—DHIA
21,542— 880 average for the 5 years.

IDA was UNITED STATES GUERNSEY MILK LEADER for her age and class, for 1960.

A JUNIOR SIRE

His Sire: FAIRLAWN ACTOR'S FOREMOST
(See opposite page)
Note his daughters' production. We plan to classify in September.

HIS SIRE'S DAM

Foremost Footprint's Quantity
($13,000) VG 6 times
5 records include 2 over 10 tons of milk.
20983—*956—6yrs—365—3X
*24209—*1127—9yrs—365—2X
3 Proven Sons—1 GOLD STAR. 4 tested daughters.

HIS SIRE'S PATERNAL GRANDDAM

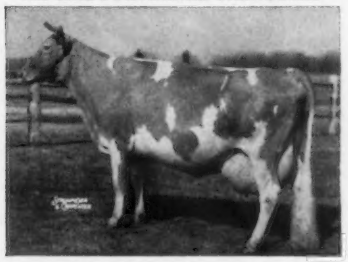

Bright Lad's Actress (E-13yrs)
"THE MOTHER OF FAIRLAWN"
19146—980—Jr4—365—3X
Former Class Leader. 1st 3 Yrs. and Sr. & Gr. Ch., N. J., 1937. 4 AR sons, 1 tested daughter.
Fairlawn Hornet's Actorine, E 3 times
11962—638—GG
15473—785—5yrs—365—3X

HIMSELF

GRAYCE FARMS ACTOR'S PRINCE
Born October 24, 1959
38 of our good cows are bred to him

His dam was the first Guernsey **under 4 years to make 1000 of fat** in 305 days. She has the highest 305 day milk record for a Guernsey **under six years** of age. A maternal sister will make about 17000—900—6yrs—365—3X this year.

HIS DAM

Grayce Farms Prince's Leza
12337—589—Sr2—365—3X
*22414—*1026—Sr3—305—3X
National Class Leader, 1st for milk and fat.

HIS DAM'S DAM

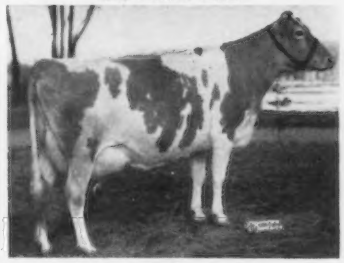

Damian Victor's Leza
12202—675—Sr2—365C—3X
*16437—*936—Sr4—305C—3X
19842—1090—6yrs—365—3X
5 progeny in our herd. 3 tested daughters.

HIS FOUR NEAREST DAMS, PICTURED HERE, ARE ALL **CLASS LEADERS.**

THEIR HIGHEST RECORDS AVERAGE: **21403 — 1055**

Two MO sons out of daughters of DAMIAN VICTOR OF RIDGLYDALE are being retained as Junior herd sires. Five daughters of VICTOR tested in our herd average
19984 milk — 1024 fat

GRAYCE FARMS CHIEF
Born April 27, 1958
7 daughters in herd, 40 cows bred to him.
Sire: **Moreau Farms Chief**
Dam: **Damian Dovic**
11962—621—Sr3—365—3X
14870—724—Sr4—365C—3X
On DHIA, 7 lactations total 75399—3589

GRAYCE FARMS CHIEF'S VICTOR
Born September 12, 1958
8 daughters in herd. On lease to E. Baker Pyle, Malvern, Pa.
Sire: **Moreau Farms Chief**
Dam: **Damian Victor's Darling**
12002—677—Sr3—365C—3X
12836—739—Sr4—365—3X

A PARTIAL LIST OF AR RECORDS COMPLETED AT GRAYCE FARMS IN 1960

GRAYCE FARMS PRINCE'S LEZA	22414 — 1026 — Sr3 — 305 — 3X
UNITED STATES MILK AND FAT LEADER FOR HER AGE AND CLASS	
HADDON'S M. IDA	22053 — 885 — 9yrs — 305 — 3X
UNITED STATES MILK LEADER FOR HER AGE AND CLASS	
GRAYCE FARMS FEARLESS TULIP	16499 — 851 — Jr4 — 305 — 3X
UNITED STATES MILK AND FAT LEADER FOR HER AGE AND CLASS	
Damian Victor's Bloom	19205 — 1013 — 8yrs — 365 — 3X
On DHIA, 4 records total	65,133 — 3609 Average: 16283—902
Damian Daitor	18554 — 811 — 9yrs — 365 — 3X
On DHIA, 7 records total	132,406 — 6020 Average: 18629 — 860
Grayce Farms Foremost Tulip	16275 — 802 — Jr2 — 365 — 3X
Grayce Farms Superb's Albie	15688 — 788 — Jr2 — 365 — 3X
Grayce Farms Viceroy's Bess	15087 — 653 — Sr2 — 365 — 3X
Grayce Farms Viceroy's Leza	15085 — 708 — Sr4 — 365 — 3x
Grayce Farms P. F. Moneta	15068 — 732 — 7yrs — 365 — 3x

GRAYCE FARMS — Dalton, Penna.

Farm located on Rt. 107—7 miles east of Rt. 11 between Scranton, Pa., and Binghamton, N. Y.

Brucellosis Cert. 18737 Tel. Factoryville, Penna. 5-4681 T. B. Accredited No. 162277

Which Of These Sires Fit Best

CHOOSE FROM THIS TAILOR-MADE

SG49 B.H.H. VALOR'S MAJESTY
★ First Gold Star Sire of the Breed
18 Daus. 53 Rec. Av. 11,419 5.2% 599
17 Classified Daughters Average 83.6%
9 Class Leading Records
(3 in Milk—6 in Fat)
B.H.H. Majesty's Easter
14,327—*818—Sr2—365—2x
15,721—*838—5yrs—305—2x

SG51 McDONALD FARMS PRE NUGGET
★ Gold Star Sire
28 Daus. 66 Rec. Av. 10,260 4.8% 495
26 Classified Daughters Average 82.7%
Paxon Hollow Nugget's Polly, E
14,219—*731—Jr4—HIR—305—2x
Former Class Leader

SG55 GOLDEN HARVEST KING COLE
★ Gold Star Sire
22 Daus. 31 Rec. Av. 12,198 5.2% 633
20 Classified Daughters Averge 83.3%
Penn-Del King's Pally Anna, VG
12,720—629—Sr2—HIR—305—2x

An SG49 Majesty Daughter
B.H.H. Majesty's Winona, VG
13,184—*765—Sr2—HIR—305—2x
14,111—*816—Jr4—HIR—305—2x

An SG51 Pre Nugget Daughter
Paxon Hollow Nugget's Beth, VG Jr2
12,930—613—6yrs—HIR—305—2x

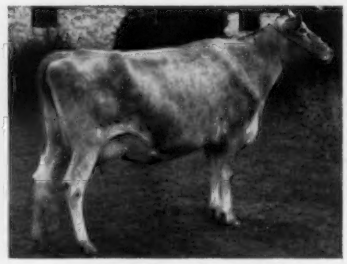

An SG55 King Cole Daughter
Penn-Del King's Butterfly, VG
9,153—554—Jr2—HIR—305—2x (actual)
11,166—675—305—2x—M.E.
Sold for $1,850 in 1959 Green Meadow Sale.

SG41 STERLINGOLD LAUXMONT KING
285 DHIA Rec. of his A.I. Daus. Av. 8,532 5.1% 432
10 Daus. 13 Rec. Av. 9,220 5.0% 459
56 Classified Daughters Average 78.2%

SG54 LLAN FAIR RESOLUTE KING
S.P.A.B.C. PROOF—
15 Daus. 35 Rec. Av. 10,146 4.9% 487
Increase of +819M and +17F
12 Classified Daughters Average 84.8%
Har-Len F's K. Bonita, VG
10,285—472—3—2yrs—305—2x—DHIA
11,623—552—4—5yrs—305—2x—DHIA

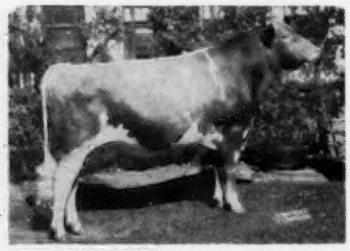

SG56 LAKE LOUISE ROYAL SUPERB
S.P.A.B.C. Proof—
13 Daus. 17 Rec. Av. 10,188 4.7% 476
13 Classified Daughters Average 85.6%
Honorable Mention All-American Calf, 1955
All-American Senior Yearling, 1956.
Reserve All-American 2-Year-Old, 1957

An SG41 King Daughter
Lauxmont King's Courtesan
8,726—521—Jr2—365—3x

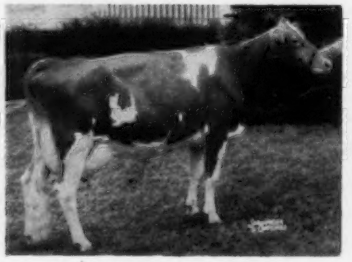

An SG54 Resolute Daughter
Har-Len Farms K. Holly, VG
8,399—401—2—3yrs—305—2x—DHIA
10,504—531—3—4yrs—305—2x—DHIA
10,915—538—4—6yrs—305—2x—DHIA
13,742—659—5—11yrs—305—2x—DHIA

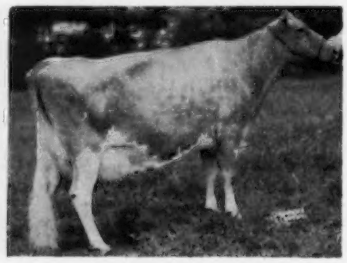

Dam of SG56 Superb
Lake Louise King's Cedar, VG (88)
15,790—805—Jr2—365C—3x
18,056—898—5yrs—HIR—365—2x
Sold for $10,000 in 1958 Green Meadow Sale. (Highest selling cow of year.)

In Your Breeding Program?

SELECTION FOR TYPE AND PRODUCTION

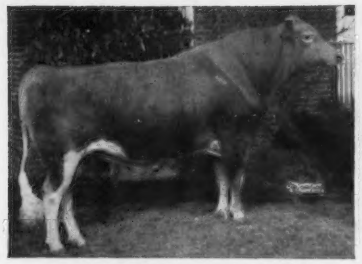

SG44 FOREMOST J.C.'S NERO
732 DHIA Rec. of his A.I. Daus. Av. 8,533 4.5% 384
29 Daus. 44 Rec. Av. 10,037 4.6% 462
47 Classified Daughters Average 82.0%

SG53 WYNO BEAU'S SAINT
32 Daus. 67 Rec. Av. 9,872 5.2% 516
21 Classified Daughters Average 86.4%
Sire of —
All-American Sr. Get, 1956
All-American Best Three Females, 1956
1st Pa.G.S., N. J., National, International, 1956

SG52 WYNO SAINT'S HUGO
Son of Wyno Beau's Saint
Available on "Every Sire-Every Day" schedule.
His Granddam—
Fairlawn Actor's Helena, E 3 times
*18,625—863—Jr3—365C—3x
21,046—1,014—5yrs—365—3x
*23,198—1,053—8yrs—HIR—365—2x
Class Leader 3rd in Milk.
Sold for $7,100 as bred heifer in 1951.

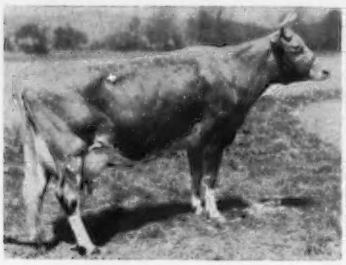

An SG44 Nero Daughter
Holcomb's N. Portia
10,967—457—7yrs—HIR—305—2x

An SG53 Saint Daughter
Wyno Saint's Linda, E 4 times
13859—671—Sr3—365C—3x
1st prize 2-year-old, Res. Gr. Ch., Topsfield Spring Show, 1954
1st prize 3-year-old, Res. Ch., Pa., 1954

Dam of SG52 Hugo
Wandamere Bond's Helena, E '58
15,063—675—Sr2—365—3x
14,385—618—6yrs—HIR—305—2x
13,718—623—7yrs—HIR—305—2x

Breed For Progress With S.P.A.B.C.

It has often been said, "The future belongs to those who prepare for it." A Herd Improvement program is an important part of your plans for the future in dairy farming.

Why not expect your replacements to match or even surpass the older cows' month by month production, on the M.E. basis? S.P.A.B.C. proven sires can help you meet this goal, but you need to breed by choice and not by chance. All our sires are available daily.

Top inheritance from S.P.A.B.C. sires, teamed with sound feeding and management practices, has been responsible for many outstanding records compiled throughout the years. You see just a few of these high records on these two pages.

Breeders not living in the S.P.A.B.C. area can write or call for information on frozen semen from any of our nine top Guernsey bulls. Frozen semen is available at all times at our very economical fee.

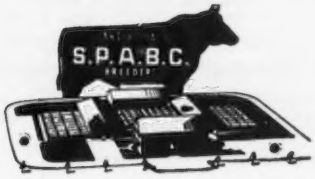

SOUTHEASTERN PENNA. ARTIFICIAL BREEDING COOPERATIVE

P. O. Box 254, Lancaster, Pa. Phone: LOwell 9-0411

Call The Nearest S.P.A.B.C. Branch Office

For Further Information And Service (7-11 a.m.)

Carlisle	CH3-5717	Dover, Del.	RE4-5836	McConnellsburg	HU5-4651
Chambersburg	CO3-4151	Elizabethville	EN2-8449	Souderton	PA3-4392
Coatesville	DU4-2741	Leesport	WA6-6111	York	47-1094

Meadow Springs Farms

St. Thomas, Pennsylvania

Good Brood Cows Form The Backbone Of A Breeding Program

— Additions To Our Herd During The Past Year—

2 Blakeford Tranquil's King Daughters

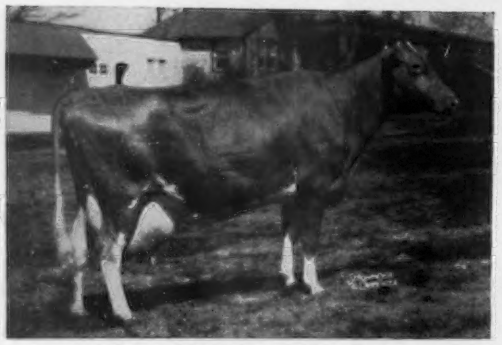

Osborne Hill Tranquil's Desire
VG 3 times
15742—737—6yrs—365C—2x
*18176—831—7yrs—365C—2x
Former Class Leader
3 tested daughters—all VG. In calf to **Henslee Farms V. Fame,** 10 daus., 11 rec. av. 14349—582 (M.E.—305—2x), 11 cl. av. 87.0%, **breed's highest summarized sire for milk production.**

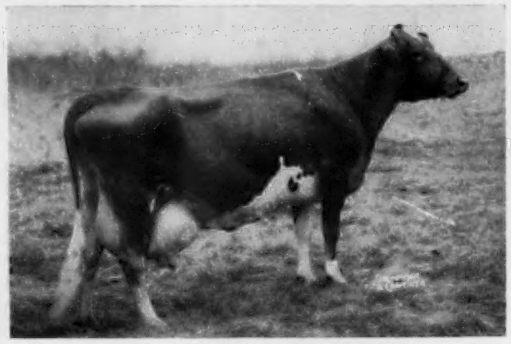

Osborne Hill Matilda, VG twice
15203—737—8yrs—365C—2x
13023—623—10yrs—286—2x
2 tested daughters
In calf to **Langwater Supreme,** 28 daus., 50 rec. av. 10899—509 (M.E.—305—2x), 28 cl. av. 82.8%. Sold in 1960 for $14,000—highest price for a bull since 1953. 35 progeny averaged $1,730.

Two-Year-Olds From The VERY GOOD Great Elm Ellen Family

Great Elm Colonel's Ella, VG '60
8491—431—Sr2—DHIR—305—2x (pending)
Sire: **Blakeford Coronel** ($8,700)
Dam: **Great Elm His Ella,** VG '53 '55
13091—666—Sr3—365C—3x

Great Elm Hermes Ellen, VG '60
Sire: **Northern F. Hermes** ($11,200)
Dam: **Great Elm L. A. Ellen,** VG '60
11666—558—Jr2—365C—3x

His Ella and **L. A. Ellen** are out of **Great Elm Ellen,** VG '55, 6 records average 12376—778, and include the former Class Leading record of 16272—*962—Sr4—365—3x. She is dam of 1 PR son and 8 tested daughters (all over 550 lbs. fat), all classified above the line (1 E, 4 VG, 3 D).

A Daughter And A Granddaughter Of Chedco Colonel

Flying Horse Colonel's Daisy
15076—709—Sr2—365—3x
Sire: **Chedco Colonel**
Dam: **Bethany Butterfat's Buttercup** (E '48)
15201—716—10yrs—365—3x
1 PR son, 4 tested daughters

Flying Horse General Valentine
15237—801—Jr2—365—3x
18388—926—5yrs—365—3x
Sire: **Flying Horse Colonel's Promise**
Dam: **Bethany Wistar's Lucky Girl**
18091—807—5yrs—365—3x
Dam of 5 daughters—all full sisters.

A Daughter Of Langwater May Royal

Langvalley Royal Arna
Dam: **Silver Forest Agora,** 15060—728—Sr4—365C—3x, 15125—715—5yrs—365C—3x, 5 tested daughters that include **Langvalley Royal Agora,** 13272—602—Jr2—365C—3x; **Churn Creek's Royal Agora,** 10699—510—Sr3—365C—3x, and **Silver Forest Royal Dora,** 9142—463—Jr3—365C—883 T. M., **full sisters to Arna.**

Ella, Ellen, Daisy, Valentine, and **Arna** are all in calf to our senior sire, **Blakeford Lord Fauntleroy** (Blakeford Lord Jim—Blakeford Fortuna, VG '56, 13452—663—Jr3—365—3x).

For Sale
Valentine's son, born November 22, 1960. Here is a well-bred bull calf whose sire, **Flying Horse Melody Charter,** combines two outstanding cow families—the Excellent **Melody** and GOLD STAR **Harp** families.

PLAN TO VISIT OUR HERD . . . VISITORS ALWAYS WELCOME

Herd Certificates 20763 (Bang's) and 561110 (T. B.)

CHAUNCEY W. WEBSTER — Empire 9-3587
THOMAS C. H. WEBSTER — Empire 9-3745
EUGENE EGOLF — Herdsman

Our Senior Sire Combines The Blood Of Two Of The Highest Summarized Sires Of The Breed
His first 7 daughters av. 11869 M. — 572 F. (M.E.—305—2x

IDEAL'S PATTY'S SUPERIOR — Born June 22, 1955

A daughter, **Rutter Bros. Idea's Thelma,** was 1st Sr. Yr., Res. Jr. Ch., Pa. F. S., 1961. Both his Sr. and Jr. Gets placed second at the same show.

Sire: **Ideal's Superior**
112 daus., 201 rec. av. 12312—672 (M.E.—305—2x), 11 cl. av. 82.9%, **breed's highest summarized sire for fat production.**

Dam: **Ideal's L. D.'s Patty**
*21139—*1114—Sr3—365—3x
A daughter of Ideal's Lettie's Duke, 133 daus., 266 rec. av. 11726—607 (M.E.—305—2x), 14 cl. av. 82.7%.

He Inherits PRODUCTION — He Sires PRODUCTION

His First Seven Daughters To Complete Their Jr2 Lactations

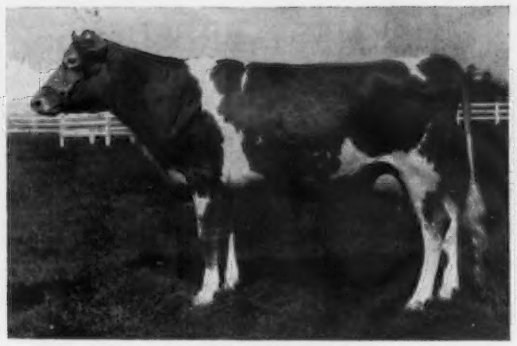

(snapshot)

Request of Rutter Bros., VG (87.5)
11770—548—Jr2—DHIR—305—2x
14241—663—M.E.—305—2x

(snapshot)

Rutter Bros. Idea's Ann, VG (86.5)
9640—490—Jr2—DHIR—297—2x
11953—607—M.E.—305—2x

Rutter Bros. Idea's Pauline, VG (85.5)
10616—527—Jr2—DHIR—305—2x (pending)
12739—632—M.E.—305—2x (pending)

Starlet of Rutter Bros.
9571—433—Jr2—DHIR—305—2x (pending)
11485—519—M.E.—305—2x (pending)

Idea Rose of Rutter Bros.
9510—443—Jr2—DHIR—305—2x
11507—536—M.E.—305—2x

Beautena of Rutter Bros.
9312—461—Jr2—DHIR—305—2x (pending)
11174—553—M.E.—305—2x (pending)

Idea Sandra of Rutter Bros.
8250—411—Jr2—DHIR—305—2x
9982—497—M.E.—305—2x

Typical High Record Cows That Recently Completed Records In Our Herd. They Are Bred Or Will Be Bred To PATTY'S SUPERIOR. If they have sons, WE WILL OFFER THEM FOR SALE.

Essie of Red Ridge Farm, VG twice
16050—737—7yrs—DHIR—305—2x

Ideal's Admiral's Lady Kent
14641—729—6yrs—365—2x

Ideal's Rose King's Martha, VG twice
11990—680—6yrs—HIR—305—2x

Fairfield P. K. Dia, VG twice
12230—646—Jr3—DHIR—305—2x

Mulberry Hill Golda
13905—602—6yrs—DHIR—305—2x (pending)

Wendover Patriot's Heather, VG twice
14027—733—7yrs—DHIR—305—2x (pending)

Ollasses King's Maid, VG twice
14161—700—7yrs—DHIR—305—2x (pending)

Le Norma of Rutter Bros., VG twice
11580—654—5yrs—DHIR—302—2x

Wendover Patriot's Hope, VG 3 times
12360—636—7yrs—DHIR—305—2x

Beaulea Footprint's Petite, VG 3 times
11103—547—7yrs—DHIR—287—2x (pending)

Patty's Superior Frozen Semen For Sale
1 to 19 ampules — $8.00 per ampule, 20 ampules or more — $5.00 per ampule (plus shipping charges) from Soligenics, Box 101, Suffield, Connecticut.

Our Junior Sire

MULHOCAWAY BUTTERFAT HUSTLER — Born November 12, 1958

1st 2 Yrs., Sr. & Gr. Ch., Pa. F. S., 1961. His daughters are just starting to arrive.

A son of the GOLD STAR SIRE, **Mulhocaway Beauty Butterfat,** and out of **Mulhocaway Butterfat Hull,** E twice, 10694—567—Jr3—HIR—305—2x.

Our herd was classified in September — 95.3% above the line
43 Head — 25 VG, 16 D, 1 A, 1 F

The 1960 DHIA Herd Average: 58.5 Cows, 10610 Lbs. Milk, 530 Lbs. Fat, 305—2x

VISITORS ALWAYS WELCOME

RUTTER BROS. **2100 N. George St., York, Pa.**

LEO RUTTER, Herdsman **RICHARD KELLY, Asst. Herdsman**

You're Always Welcome!
Come Visit

MONTGOMERY COUNTY
GUERNSEY BREEDERS

ROLLING ACRES FARMS
FREDERICK, PA.
Home of 80 Registered Guernseys
44 Cows in Milk — Herd on DHIA
Sired by Coldsprings breeding, Hominy Hill, Woodacres and Lake Louise.

Located on Sassamansville Road between Routes 73 and 663.
Phone PLeasant 4-4342

Clarence L. Turner, Proprietor — Wilmer V. Weaver, Manager

SPRING LOCKE FARM
A Good Working Herd
Service by Gold Star Sires of
S. P. A. B. C.
On Route 73, ½ mile E. of 363
Tel. Juno 4-4422

Ellis D. Anders — **Lansdale, R. D. 2, Pa.**

MANATAWNA FARM
Spring Lane — Philadelphia 28, Penna.
West of Route 422 at the Philadelphia-Montgomery County line.
FRED BREWER, Herdsman
HENRY MEIGS, Manager
45 Cows In Milk
Herd on DHIA Test
Visitors Cordially Welcome

T. B. Accredited
Bang's Certified

Phone:
Ivy Ridge 3-2357

GRAVEL LANE FARM
Guernseys Since 1930
40 Cows in Milk
Visitors Always Welcome
Located on Hunsicker Rd. North of Keller's Creamery.
NEWTON F. MOYER
Tel. PA 3-7314 — **Telford, R. D. 1, Pa.**

SILVER LAKE FARM
Centre Square, Pa.
41 Cows 9073 M 452 F DHIR
We have a promising group of daughters by
ULSTER CANDY'S KING
Sire: **Gardenville Coronation King**
Dam: **Ulster Maple Candy**, VG
12631 M 644F 5yrs DHIA
Lifetime Production, 105344 M, 5354 F — 9 Lactations.
Pay us a visit
C. Edw. & M. K. Zimmerman
Norristown, Pa. R.D. 4
Tel. BR 2-0928

CAROL FARMS
North Wales, R.D. No. 1, Pa.
SOME 1960 ACCOMPLISHMENTS
In County Competition
High Guernsey For Fat In DHIA
Golden Melora of Evanbrook
10,995—662—8yrs—305—2x—Actual
In The Parish Show
Sr. & Gr. Ch. .....Carol Farms Cynthia
Jr. Ch. .....Carol Farms Gleeful
Five Blues.....Premier Breeder
Guernseys With A Smitherin Of Butterfat

J. B. Liebman, Owner — John W. Wolford, Mgr. Tel. OXbow 9-3147

Watch
ULSTER CANDY'S KING Daughters
Sire: Gardenville Coronation King
Dam: Ulster Maple Candy, VG
GROW SHOW MILK
Oldest Daughter — **"Sunflower"**
Jr. Champion, 1959 Montgomery Co. Guernsey Show
Ulster King Holly
1960 Montgomery County Jr. Champion

ULSTER FARM
Delbert Keir
Collegeville, Pa.

OAKLEAF FARMS
35 Years With Registered Guernseys
TOPS Individually and Collectively
OAK-L-FARMS GOLDEN GLOW
Top 3-year-old and 4-year-old, Montgomery Co. Record —
11714—612—3—DHIA—305—2x—Actual
12241—648—4—DHIA—305—2x—Actual
Top Guernsey Herd Montgomery Co., 1960
38 Cows DHIA Av. 9162 Milk 479 Fat
Lansdale, Pennsylvania
Wilbur Seipt UL 5-3910 — **Fred L. Seipt** UL 5-1205

"WHERE EVERY MAN MIGHT HELP ANOTHER WITHOUT ANY DISSERVICE TO HIMSELF"

(Ben Franklin)

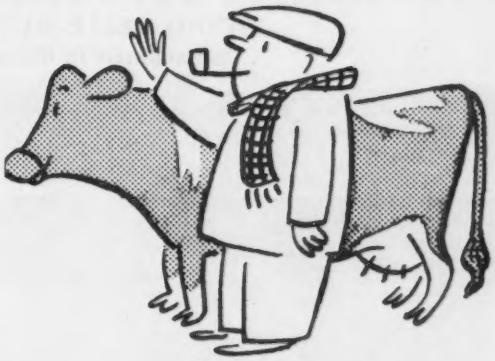

HEY! LOOK WHAT WE'VE BEEN DOIN'

As we quickly look back over a very busy year, our Sixth Annual Cattle Show easily stands out as the most interesting activity of the year. It was a beautiful day in August at the spacious and lovely surroundings of Carol Farms, owned by J. B. Liebman, and managed by John Wolford, where our members exhibited sixty head of their finest females before the capable judge, Ken Berry, Spar Hill Farm.

Our Annual Tour was well planned, with the exception of the weather. The host farms, Elm Grove and Mulhocaway, were most gracious and showed us their outstanding herds and practical dairy herd management.

While the show and tour, as well as our Annual Meeting and Banquet, have kept us busy during the year, our kids have been busy, too. At the Philadelphia Area, Pennsylvania Miss Milkmaid Contest, three girls, daughters of our members, were among those competing. Placing first was Sue Zimmerman, with Lynn Keir the runner-up. Sue then went on to be the runner-up in the state contest, and was voted Miss Congeniality by the other contestants.

We have about fifteen members in our county's two 4-H Dairy Clubs that have Guernsey calves. A few of the older members have carried their projects on, and are developing good Guernsey herds. The Guernsey boys and girls have always played a prominent part in the judging, fitting, and showing contests at the county as well as the district and state level. In fact, two years ago, Jack Wolford and Linda McClure were members of the state 4-H dairy judging team that went to Waterloo, Iowa, to compete in the National Contest.

In our planning, we all do what we can to encourage and stimulate in our youth the desire to strive for excellence in their 4-H club activities and in their chosen life work.

DAVID MCCLURE, *President*

NEWTON MOYER, *Vice-President*

FRED SEIPT, *Secretary Treasurer*

Four Herd Sires — Rich In Green Meadow Blood

I. HOMINY HILL HELIOS

Born December 23, 1956

A son of **Hominy Hill Coronation Prince,** he out of Meadow-Gold Prudence, E '48, 18037—1017—6yrs—365C—3x.

Dam: **Coronation Majestic's Hazel,** VG
11983—617—Jr2—365—3x
14452—720—7yrs—365C—2x

II. HOMINY HILL HONOR

Born August 10, 1958

A son of **Hominy Hill Champion,** GOLD STAR SIRE.

Dam: **Hominy Hill R.K. Harp** (VG twice)
13895—742—Jr2—365C—3x
12339—701—Sr4—365—2x

III. HOMINY HILL FAVORITE

Born December 4, 1959

A son of **Hominy Hill Rose King,** GOLD STAR SIRE.

Dam: **Hominy Hill Champion Faith** (VG 4 times)
14908—703—Jr2—365C—3x
15202—793—Sr3—365C—2x
14614—749—Sr4—365—2x
14713—740—6yrs—365—2x

IV. SPAR HILL COUNT

Born August 29, 1959

A son of **McDonald Farms Jolly Vern.**

Dam: **Spar Hill Armeria 2d**
9865—502—Jr2—305C—2x
12126—625—Sr4—305C—2x
13201—662—5yrs—365—2x
14300—720—7yrs—365C—2x
13585—646—8yrs—305—2x
12330—608—10yrs—DHIR—305—2x

GWYNLLAN FARM — Gwynedd Valley, Pa.

Federally Accredited No. 325948
Pennsylvania Bang's Free No. 930

A. D. THAYER, Owner F. H. WEIGLE, Manager
W. S. WETZEL, Herdsman

Farm located on Route 202, five miles N.E. from Norristown, Pa. — Telephone OXbow 9-4846

Lansdale, R.D. 1 Tel. UL 5-7346

WILLOW BROOK FARM

Established 1933

60 Registered Guernseys

Line-Bred For

Production

Type **Size**

¼ mile east of junction 63—463.

Arthur K. & Lizzie Hackman

A Proved Sire That Is Leaving His Mark On Our Herd

WYNO BELLE BUTTERFAT — Born January 18, 1953

50 Daughters In Our Herd . . . 20 summarized with 29 records that average 9253 lbs. milk, 466 lbs. fat, M.E.—305—2x.

Sire: **Coldspring's B. R. May King,** a son of Coldspring's Hardwick's Beauty (E 3 times), 17614—824—6yrs—365—3x. A double Beauty (see below).

His Dam

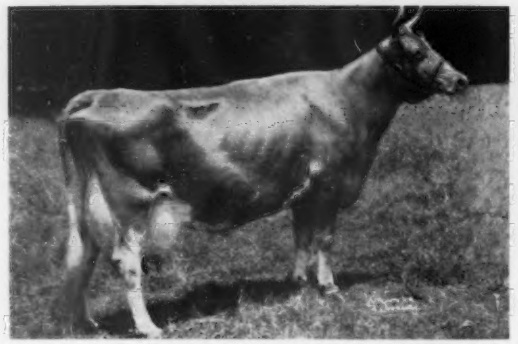

Clarheart's Dainty (VG)
10262—625—Sr3—305C—2x
12709—754—6yrs—305C—2x
16936—*929—8yrs—305C—3x
A former Class Leader
4 PR sons, 4 tested daughters, all over 677 lbs. fat, 2 over 720 lbs. fat, 1 over 847 lbs. fat.

His Sire's Double Granddam

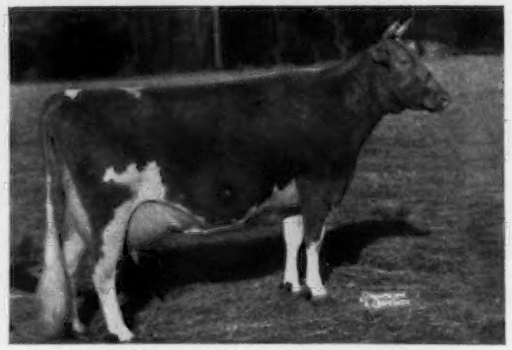

Vallevue Butterfat Beauty (E)
11994—619—GG—3x
16578—831—A—3x
18914—937—AA—3x
5 PR sons, 7 tested daughters, 4 Excellent, average 15496—832, 2 VG, 1 D, all above the line.

The Butterfat daughters are being bred to—

WYNO DANCING LAD — Born March 10, 1958

Combines the blood of the Beauty, Dotty, and Highlass families.

Sire: **Coldspring's B. V. Dancer,** a son of Coldspring's Beauty's Valor, he out of Vallevue Butterfat Beauty (see above—she is also the double granddam of the sire of our Belle Butterfat bull). Dancer is out of Dotty of West Side Farm (see below).

His Sire's Dam

Dotty of West Side Farm (E 4 times)
19282—929—Sr4—365—3x
*25338—*1329—11yrs—365—3x
2 tested daughters, 5 PR sons that include one GOLD STAR SIRE.

His Dam

Valley View Highlass (VG 3 times)
18808—848—Jr4—365C—3x
20138—948—6yrs—365—3x
17653—760—8yrs—305C—3x
13547—571—9yrs—365—2x
19757—949—10yrs—HIR—365—2x
A son, Wyno Saint's Highlad, sold for $3,200.

STOCK OCCASIONALLY FOR SALE . . . WRITE FOR LIST OF AVAILABLE CATTLE.

VISITORS ALWAYS WELCOME

MAYWOOD FARMS

STILLWATER
COLUMBIA COUNTY
PENNSYLVANIA

Federal Accredited 398201 — Home Phone RE 5-1803 — Bang's Certificate 15067

Carter Bache, Owner — Business Phone RE 5-5400 — **Office at Nanticoke, Pa.**

TWO NEW A I SIRES AT NEPA

With a high level of production

N G 38 YELLOW CREEK S. SUPERIOR
23 A I daughters in 13 herds
av. **8,565** **5.2%** **440**
Sire: **Yellow Creek Jewel Supreme** GS
Dam: **Yellow Creek King's Cherie** Ex
8yrs 2x 365 11982 641 HIR

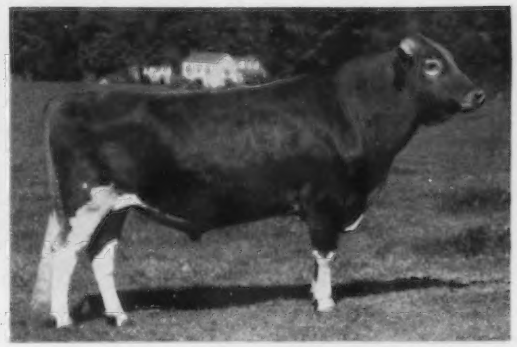

N G 39 YELLOW CREEK B. SALAMANDER
32 A I daughters in 25 herds
av. **9,003** **4.9%** **445**
Sire: **Yellow Creek R. Beacon** GS
Dam: **Yellow Creek S. Jenny** VG
6yrs 2x 365 16183 819 HIR

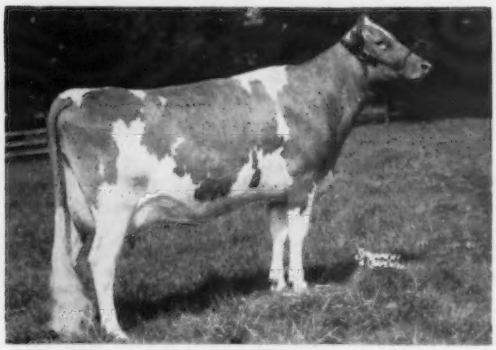

Wyno Sally

WYNO SALLY a daughter of **Yellow Creek B. Salamander,** has established the Class Leading fat record as a Sr. 2 yr. old HIR 2x 365 days by producing 14,904 lbs. milk and 919 lbs. fat.

(not included in 32 daughter record above)

Other bulls in the process of A I proving at NEPA include

N G 44 WYNO SAINT'S ATLAS
Sire: **Wyno Beau's Saint**
32 daus. 67 rec. av.
9,872 5.2% 516
21 Cl. daus. 86.4
Dam: **Wandamere Ada** Ex
5yrs 3x 365 15852 4.5% 702

N G 46 BETHANY WISTAR'S H. HONOR
Sire: **Villa Crest King's Honor**
33 daus. 102 rec. av.
9,831 5.1% 501
27 Cl. daus. 83.1
Dam: **Bethany Wistar's Helen** VG
12 lactations 121,286 5.1% 6197

N G 47 LAKE LOUISE KING'S HERCULES
Sire: **Lake Louise Coronation King**
30 daus. 45 rec. av.
10,826 5.1% 550
17 Cl. daus. 86.6
Dam: **Villa Crest Helena** Ex
6yrs 3x 365C 13606 751

N G 51 GOLDEN HARVEST C. CHAMPION
Sire: **Nyala Supreme Commander**
43 daus. 63 rec. av.
8,982 5.4% 482
34 Cl. daus. 82.6
Dam: **Golden Harvest Monarch's Coleen** Ex
Jr3 2x 365 12522 5.8% 732 HIR

N G 52 DEEP LAKE FLASH'S COUNT
Sire: **Fritzlyn Jeanette's Flash** GS
30 daus. 49 rec. av.
12,519 5.1% 636
30 Cl. daus. 86.6
Dam: **Hawl Jun Clarabell** Ex
Jr4 2x 305 13291 4.7% 625 HIR

N G 53 LAKE LOUISE KING'S AMBITION
Sire: **Lake Louise Coronation King**
30 daus. 45 rec. av.
10,826 5.1% 550
17 Cl. daus. 86.6
Dam: **Lake Louise Anthracite's Patsy** Ex
6yrs 3x 365C 18631 939
9yrs 3x 365 18691 912

NEPA Breeding Cooperative, Tunkhannock, Pennsylvania

WILLIAM F. SCHAEFER, JR., Mgr. C. R. HACK, Guernsey Chairman

• AVALONG FARMS •

The Daughters of Benjamin — Our Former Sire — Are Living Up To Expectations

Wey Acres Levity Benjamin

A son of **Coronation Levity Prince** (Levity Family), and out of **Riegeldale Ben's Melba** (dam of Mark—below).

Typical Benjamin Daughters

Avalong Farms Ben's Rosette
14223—681—Jr2—HIR—365—2x

Avalong Farms Ben's Kathy
14891—624—5yrs—HIR—305—3x

Avalong Farms Ben's Marg
10897—548—5yrs—HIR—305—2x
12286—595—6yrs—HIR—305—3x

Avalong Farms Ben's Gretta
*14686—563—Sr4—HIR—305—3x
Class Leader 6th for milk

Avalong Farms Ben's Judith
10418—548—6yrs—HIR—305—2x

Avalong Farms Ben's Clarice
10920—527—Sr4—HIR—305—3x

Avalong Farms Ben's Winnie
12570—512—Jr4—HIR—305—2x

Avalong Farms Ben's Fanny
*13858—*678—Sr3—HIR—305—3x
Class Leader 6th for milk, 7th for fat
13272—660—Jr4—HIR—2x in 286 days

Avalong Farms Ben's Bunny
11180—533—Sr4—HIR—305—2x
12832—620—5yrs—HIR—305—2x

Avalong Farms Ben's Doll
10582—520—Sr4—HIR—305—2x
11491—549—5yrs—HIR—305—2x

Avalong Farms Ben's Monica
12203—531—Sr4—HIR—305—2x

Avalong Farms Ben's Sandra
11464—521—Jr2—HIR—305—2x

Avalong Farms Ben's Best
11385—507—Sr2—HIR—305—3x

25 tested daughters have 35 records that average 10277—487 (M.E.—305—2x).

Our Present Herd Sires—All From Proved Bloodlines

DINSMORE MAYROYAL MARQUIS

Born October 6, 1952

Sire: **Foremost May Royalty**
Sire of 4 Excellent daughters that include Dinsmore Mayroyal Willow, E 3 times, 14214—708—8yrs—365—3x. A son of Foremost Loyalty, 18229—856—Jr4—365C—3x.

Dam: **Dinsmore Noble May**, VG '53 '56
12710—478—6yrs—364—3x
A full sister to Dinsmore Noble Mayflower, E '53 '54, 14586—644—5yrs—365—3x. Next dam is the 3 times Excellent cow, Dinsmore Royal May ($10,000), 15261—643—5yrs—305C—3x.

AVALONG FARMS MELBA'S MARK

Born August 20, 1957

Sire: **Dinsmore Mayroyal Marquis**
Our senior sire (see opposite). Sire of the milk Class Leader, Avalong Farms M. Fancy, *11287—475—Jr2—HIR—305—3x.

Dam: **Riegeldale Ben's Melba** ($28,600).
4 records include 16627—848—Sr4—365—3x, 18190—810—6yrs—365—3x, 2 summarized sons, 2 tested daughters. A daughter of Green Meadow Melba (VG at 15½ years), 15342—*963—Sr2—365C—3x, dam of 4 summarized sons, 7 tested daughters that include a GOLD STAR DAM.

Our Two Bulls From The "C" Family

Both carry the blood of the GOLD STAR DAM, **Glengeran Leader's Cecilia,** E '59, *15499—704—Jr3—365—2x, 16450—754—7yrs—305C—3x, a daughter of a GOLD STAR SIRE, and out of a GOLD STAR DAM.

GLENGERAN DAYLO'S CHIEF

Born December 2, 1954

Sire: **Fairlawn Actor's Daylo**
23 daus., 26 rec. av. 9883—4.7%—462 (M.E.—305—2x), 10 cl. daus. av. 83.1%. He is sired by a GOLD STAR SIRE, out of Fairlawn H. Foreget-Me-Not, E '47, 15194—721—7yrs—365—3x.

Dam: **Glengeran Cleo**
12336—621—Sr4—305C—2x, 17875—900—10yrs—365—2x, 3 tested daus. include Glengeran Leader's Chloe, 4 rec. include 20612—994—6yrs—365—3x. Cleo is out of Glengeran Clarisse—dam of Duke (see opposite).

CASTLE BROOK FORTUNE'S DUKE

Born March 17, 1958

Sire: **Fairlawn K. Fortune**
18 daus., 20 rec. av. 11764—4.6%—545 (M.E.—305—2x), 8 cl. daus. av. 84.3%. He is sired by a GOLD STAR SIRE, out of Fairlawn Actor's Linaria, E 5 times, 16277—903—Sr4—365C—3x.

Dam: **Glengeran Clarisse**
11788—606—6yrs—305C—2x
4 tested daus. include Glengeran Celeste, GOLD STAR DAM, that is also the dam of Glengeran Leader's Cecilia (see above).

Stock For Sale Rich In This Proved Breeding

Farm is located on By-Pass Route 30 at East York — Tel. 476616

ALVA R. LONG & Sons, Owners
CLIFFORD E. BRUCE, Manager
JAMES S. MALCOLM, Herdsman

AVALONG FARMS
York, R. D. 7, Pa.

— Our Bull Staff —

Double Grandsons of Prediction Jr.

APPLEBROOK PEER'S PERFORMER

Born July 26, 1957

APPLEBROOK PEER'S CARL

Born July 26, 1957

Both are sired by **Applebrook Prediction's Peer**, 1st Sr. Yr., Pa. G. S., 1952, 1st 2 Yrs., Pa. G. S., 1953. A son of McDonald Farms Prediction Jr. (Prediction—Coquette), 73 daus., 202 rec. av. 9358—485 (M.E.—305—2x), 43 cl. av. 84.4%. Peer is out of Fairlawn Peerless Goldenrod ($3,000), 14603—665—Sr3—365C—3x, 18090—839—5yrs—365C—3x, 2 summarized sons, 2 tested daughters include Beam, dam of Gayety (below).

Performer's Dam

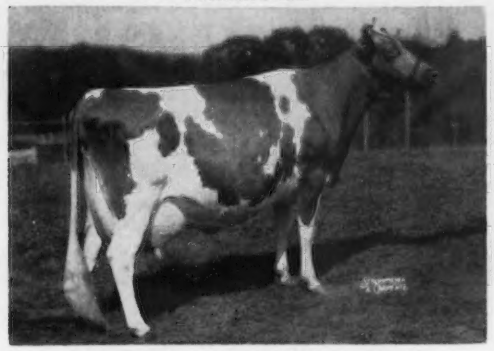

Applebrook Prediction's Gayety, VG '57 '60
10601—561—Jr2—HIR—365—2x
Sold in 1958 for $2,000.
Member All-American Best 3 Females, 1957. A daughter of Applebrook's Golden Beam, VG 3 times, 7 records include 13946—738—8yrs—365C—3x.

Carl's Dam

Applebrook Prediction Carla, E '59
11190—575—Jr4—HIR—305—2x
12090—585—5yrs—DHIR—305—2x
All-American Junior Yearling, 1955. Member All-American Best 3 Females, 1957. A daughter of Applebrook Peerless Charmaine, VG '57 '59, 5 records include 15250—738—8yrs—DHIR—305—2x.

Two Young Sires — Both Strong In GOLD STAR Breeding

SPAR HILL MAJOR

Born January 16, 1960

Sire: **McDonald Farms Jolly Vern**
GOLD STAR SIRE
A son of High Neptune, sire of the All-American Get of Sire for 4 consecutive years, 1957-1960.

His Sire's Dam

McDonald Farms Pre Songbird, VG '56 '59
5 records include 10007—514—Jr2—365C—3x
Direct female descendant of Lady Augusta, GOLD STAR DAM.
Dam: **Spar Hill Feverfew**, E 3 times
10533—630—Jr3—HIR—365—2x
A daughter of Fairlawn Actor's Philosopher (Peerless Actor, GOLD STAR SIRE—K. Muriel, GOLD STAR DAM).

KIMBERTON CHUCK

Born February 2, 1959

Sire: **Normandy Esquire**
More All-American inheritance. A son of McDonald Farms Pre Rival, All-American 2 Yrs., 1954, All-American Aged, 1955, sire of All-American Jr. Get, 1959.

His Sire's Dam

McDonald Farms Royal Silvene, E '57 '58
3 records include 13096—805—Sr4—365—2x
Paternal granddaughter of Della—more Lady Augusta blood.
Dam: **Normandy Quest**, VG '60
12100—507—Jr3—DHIR—305—2x
A daughter of Woodacres Maxim Leader (son of a GOLD STAR SIRE), 10 daus., 13 rec. av. 10720—503 (M.E.—305—2x), 11 cl. av. 83.3%.

Breeding Stock Available Rich In Green Meadow Blood

Plan to visit our herds in 1961.

KIMBERTON FARMS and **KIMBERTON HILLS FARMS, INC.**

H. A. W. Myrin — **H. A. W. Myrin**, Pres.

Located 1 mile north of Kimberton on W. Seven Stars Road.

Located 1½ miles northwest of Kimberton on Pughtown Road.

R. D. 2, Phoenixville, Pa.

Our Herd Is Strong In The Blood Of The Great Excellent Cow, Ideal Nova

3 Grandsons In Service

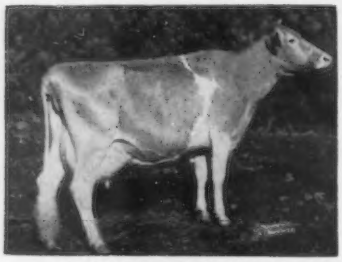

McDonald Farms Ideal Nova
Excellent '52 '54 '56
7 records include:
12988—*735—Sr3—365C—2x
14479—*817—7yrs—305C—2x
Both former Class Leading records

She is the dam of the All-American Junior Yearling Bull and All-American Produce of Dam, 1959. Her Produce of Dam was undefeated wherever shown in 1959 and 1960. Nova, 4 daughters and 2 granddaughters, average 90.1 on classification.

Dam of Our Former Herd Sire

McDonald Farms Jolly Venture

Now owned by Brookberry Farm, but left several outstanding daughters in our herd. He is sired by **McDonald Farms High Neptune,** sire of the All-American Sr. Get, 1957, 1958, 1959, a son of McDonald Farm Kings Jolly Lady, E 5 times, 15575—869—7yrs—365—3x.

In Service — Two Jolly Venture Sons — Nova Grandsons

BREEZY INN FARM'S TONY
Born December 13, 1958
Dam: **Emig's Leona's Rose,** VG '60 12178—537—5yrs—305—2x—DHIA

BREEZY INN FARM'S ACE
Born February 8, 1959
Dam: **Rebecca of Breezy Inn** VG '60. 11782—580—9yrs—305—2x—DHIA

A Recent Addition—Another Nova Grandson—GOLD STAR Lady Augusta Breeding Top and Bottom

McDONALD FARMS ROYAL CHAMPION—Born November 29, 1959
6 of his 7 nearest dams classified Excellent

Sire: **McDonald Farms Jolly Paragon,** sire of 41 tested daughters that include McDonald Farms Royal Silvene, E '57 '58, 13096—805—Sr4—365—2x. A High Neptune son of McDonald Farms Della, E 3 times, 15700—681—AA—3x, she out of Douglaston Lady Augusta.

Dam: **McDonald Farms Noble Placidia,** E '54 '59, 5 records include 14450—727—Jr3—349C—3x, 13413—715—Jr4—365C—2x, 2 tested daughters—both over 618 lbs. of fat. A daughter of McDonald Farms High Noble Peer (son of Lady Augusta), and out of Ideal Nova (see above).

Also In Service . . . A Son of A 3 Times Excellent Cow

CHEVRON OF LAUXMONT — Born February 18, 1958

Sire: **McDonald Farms Pre Kelvin,** Honorable Mention All-American Sr. Get of Sire, 1959 (Prediction—Lady Mary).

Dam: **Lagracarmel Roxie,** E '58 '59 '60, 14890—627—Jr4—305—3x, 15186—646—5yrs—305—3x.

Farm located ½ mile west of Wrightsville on Lincoln Highway, Route 30.
Farm on right side at the intersection of Route 30 and Accomac Road.

HARRY W. BLESSING, Owner
Phone 3400

BREEZY INN FARM — Wrightsville, Pa.

Sires In Service

Beauty Family Top and Bottom + A Cross To Dotty . . .

/COLDSPRING'S BELLA'S DEFENDER — Born May 9, 1956

Owned with George W. Snyder, Sugarloaf, Pennsylvania.

Sire: **Coldspring's B.R. Defender,** a son of Coldspring's Beauty's Romulus, and out of Dotty of West Side Farm, E, *25338—*1329—11yrs—365—3x. 5 PR sons — 1 GOLD STAR, 2 tested daughters.

/WINDY HILL PRINCE'S HARPSER — Born May 25, 1958

Owned with James D. Berry, Jr., Titusville, Pennsylvania.

Sire: **Windy Hill Oris Prince,** a son of McDonald Farms High Oris, and out of the 5 times Excellent cow, Sterling's Priscilla, 13503—707—12yrs—HIR—365—2x.

Defender's Excellent Dam

Coldspring's B.R. Bella, E 4 times
18896—905—5yrs—365C—3x. 2 tested daughters—both VG. A double Vallevue Butterfat Beauty, being by Beauty's Romulus, and out of Coldspring's Hardwick's Beauty, E, 17614—824—6yrs—365—3x.

Harpser's Excellent Dam

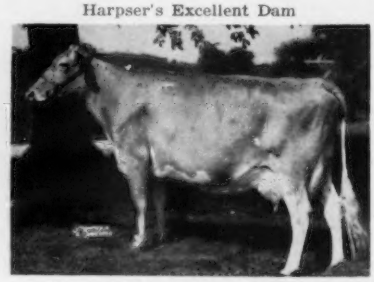

Maurana Master's Harp, E twice
17545—855—7yrs—HIR—365—2x. 3 tested daughters. A daughter of Gardenville Charity's Master, and out of Susie's Gladys of Maple Grove, 11025—468—10yrs—HIR—302—2x, 4 tested daughters — 2 E, 2 VG.

Also In Service — Home-Bred Full Brothers

/HIGHLAND DEFENDER CHARMER

Born April 25, 1958

/HIGHLAND DEFENDER MAVERICK

Born May 15, 1959

Both are sons of **Bella's Defender** (above), and out of **Highland Chief Dove,** a daughter of our foundation sire, Coldspring's B.R. Chief (Beauty—Faithful cross). Their dam is a paternal sister to Highland Chief's Idabelle, VG '52, 14419—747—Jr4—HIR—365—3x. **We still have about 15 Chief daughters in the herd.**

Stock For Sale Rich In Proved Production

Farm located 11 miles south of York on Route 111. Phone 3764.

HIGHLAND FARMS J. Thomas Carman **Glen Rock, Pa.**

OUR HERD IS ON DHIR TEST

During the past year we completed 53 DHIR records for an average of 10251 lbs. milk, 4.8%, 488 lbs. fat, M.E.—305—2x. 1960 Actual DHIA av. 9461 lbs. milk, 458 lbs. fat.

OUR HERD SIRES

All Rich In Proved Green Meadow Blood

FAIRLAWN MILKMAID'S STEADFAST
Born April 19, 1957
Sire: **Fairlawn K. Steadfast**
Dam: **Fairlawn Prince's Milkmaid** (VG)
11497—674—Sr3—305—2x
11114—658—Sr4—305—2x
His pedigree is strong in GOLD STAR Inheritance Top and Bottom.

GOLDEN HARVEST K. KINGSPOT
Born August 2, 1957
Owned jointly with Golden Harvest.
Sire: **Gardenville Coronation King**
The Charlotte family.
Dam: **St. Albans Monarch Pretty Spot** (VG)
4 records include *21324—*1086—Sr4—365—3x, former Class Leader.
A STRONG FEMALE LINE

FAIRLAWN A. CORPORAL
Born June 25, 1959
Sire: **Fairlawn Blanche's Actor**
More GOLD STAR Inheritance
Dam: **Partridge Darter** (VG)
14178—681—Jr4—365—2x

Meetinghouse Lane Farm

VISITORS ALWAYS WELCOME
Farm located 2 miles off Route 322

H. H. McCONNELL, Owner **Honey Brook, Pa.**
DALE S. BEALOR, Herd Manager

BUZZ GAREY

PRIVATE TREATY — DISPERSAL SALES

Your order to buy or to sell is solicited. Regardless of size, your order will receive my prompt attention.

Our dispersal sale service has that personal interest and attention that will produce the best results for you. Not only are we qualified to sell your herd, but we can also offer you a complete service by selling your equipment and your farm.

List your cattle — one or a herd — in "BUZZ" GAREY'S MARKET LETTER. This has proved to be an effective medium for either buying or selling at private treaty.

BUZZ GAREY

100 Walnut Lane CY 5-2941

Morrisville, Bucks County, Pa.

HERD SIRES AT FAIR FIELD FARMS

Our Herd Is Strong In The Blood Of Our Foundation Sire . . .

McDonald Farms Le Radiant — 60 daughters in the herd

He combines the blood of the Monita and the GOLD STAR, Lady Augusta, families. Sire: **McDonald Farms S. Leader** (Melba—Lady Augusta families). Dam: **McDonald Farms Donita,** E '47 '48, 13493—770—AA—3x (Prediction—Coronation Monita).

A Grandson of Melba In Service

MEADOW-WOOD HOPE'S MAJESTIC
Born April 12, 1957
Sire: **Riegeldale Melba's Majestic**
21 daus., 36 rec. av. 11487—5.1% — 587 (M.E.—305—2x). A son of Green Meadow Melba, VG at 15½ years, 15342—*963—Sr2—365C—3x.

His Dam

Also In Service — 2 Home-Bred Bulls — ¾ Brothers
A son of our foundation sire —

FAIR FIELD LE BUTTERFAT
Born April 1, 1958
Sire: **McDonald Farms Le Radiant** (see above)
Dam: **Fair Field Favorite Fashion**
9316—463—Jr2—305C—2x
12000—620—DHIA—305—2x
A daughter of Bournedale Golden Lincoln, and out of Heartsease Fashion Favorite, 11400—542—AAA—2x.

A double grandson of Golden Lincoln —

FAIR FIELD MAJESTY BUTTERFAT
Born March 11, 1957
Sire: **Fair Field Brilliant Lincoln**
A son of Bournedale Golden Lincoln, out of Fair Field Lillydale B., 10765—552—Jr4—305C—2x.
Dam: **Fair Field Favorite Fashion** (see above)

← **Conover's Steadfast Hope**
18348—*846—Jr3—365C—3x
Former Class Leader
Next Dam: Conover's Royal's Hope
18200—840—5yrs—365—3x

VISITORS ALWAYS WELCOME

Breeding Stock Rich In The Blood Of These Sires Usually For Sale.

Farm located at 27 East Main Street, Strasburg, 3 miles south of the Pa. Sales Pavilion and 6 miles east of Lancaster.

Est. Harry B. Shenk
Owner

Strasburg, Pa.
Tel. OV 7-2121

David D. Sharp
Herd Manager

LEHIGH VALLEY COOPERATIVE FARMERS

The Blood Of 6 Green Meadow-Bred Bulls Is Available Through Our Semen Program

Sire: **Gardenville Rose King**
Dam: **Golden Harvest Mon Goodness** (VG '58 '59). 13450—748—Jr4—HIR—305—3x, 13020—743—5yrs—HIR—305—2x. She is dam of Gourmet (above) and Golden Harvest H.K. Goodness (VG '60), 10026—577—Sr2—365—3x.

GOLDEN HARVEST KING'S GOURMET (L.V. G24)

Born August 21, 1957

Also in service at Golden Harvest Farm, Bridgewater, Conn.

Frozen semen available.

Res. All-American Calf, 1958

Res. All-American Sr. Yr., 1959

Res. Ch. National, 1959

Purchased for $3,000 in the 1958 Green Meadow Sale.

Dam of Music Prince

HOMINY HILL HARP
GOLD STAR DAM
11725—681—Jr2—365C—3x
15642—854—Jr4—365C—3x
2 PR sons, 3 tested daughters, 8 records average 12437—693—M.E.—305—2x. She is dam of **HOMINY HILL MUSIC PRINCE** (L.V. G18).

MUSIC PRINCE was born December 10, 1953 and he has an AI Proof on 160 daughters of 8335—4.8%—409—M.E.—305—2x. He is a full brother to Hominy Hill Prince's Harp (VG), 16739—*1017—Jr2—365C—3x, 15552—*934—Sr4—305C—3x, both National Records when made. His dam **Hominy Hill Harp** (above), is out of Flying Horse Master's Harp (VG), she also a GOLD STAR DAM, 15687—917—Jr2—365C—3x, 14950—802—12yrs—365C—2x, 5 tested daughters, 1 GOLD STAR son.

We also have in service, **WOODACRES EASTERN LEADER** (L.V. G20) and **WOODACRES VALIANT LEADER** (L.V. G22) sons of the GOLD STAR SIRE, **Fairlawn Actor's Leader; FAIRLAWN S. DAIRY LAD** (L.V. G21) and **FAIRLAWN S. RENOWN** (L.V. G23), are both sons of **Fairlawn K. Steadfast,** he by a GOLD STAR SIRE, Fairlawn H. Eastern King.

LEHIGH VALLEY COOPERATIVE FARMERS DAIRY HERD IMPROVEMENT CENTER

Located one mile north of Allentown, just off Route 145

Phone Allentown, Hemlock 3-7575 — **R. D. 1, ALLENTOWN, PENNSYLVANIA**

ROCKY KNOLL FARM

A Line-Bred Herd Strong In The Best Of Proved Green Meadow Blood

Former Herd Sires That Left An Outstanding Group Of Daughters In The Herd

Lake Louise King's Image

Sire: **Lake Louise Coronation King**
Sire of a GOLD STAR SIRE.
Dam: **Villa Crest Lovely** (VG '47 '55)
12996—719—Sr4—305C—3x

Lake Louise Royal Prince

Sire: **Western Glow Lou's Royal**
GOLD STAR SIRE
Dam: **Imp. Lake Louise Petite Etoile** (E '58)
18390—857—10yrs—HIR—365—2x

Home-Bred Sires Now In Service

Grandsons of Douglaston King's Charlotte (VG '48), 15228—828—Sr2—365C—3x, 19751—988—AA—3x, sold for $11,000, dam of 2 tested daughters — both over 700 lbs. fat — both Very Good.

ROCKY KNOLL KING AL — Born February 25, 1956

A son of **Gardenville Coronation King** ($45,000), 114 daus., 244 rec. av. 8903—5.3%—468 (M.E.—305—2x), 77 cl. av. 84.3%, and out of **Evergreen Altheatu** (VG '55), 13583—724—Jr3—HIR—365—2x.

ROCKY KNOLL SUPERB'S KING — Born November 7, 1957

A son of **Lake Louise Coronation King** ($11,000), 30 daus., 45 rec. av. 10826—5.1%—550 (M.E.—305—2x), 17 cl. av. 86.6%, and include 6 Excellent daughters. Superb's King is out of **Lake Louise Superb's Flower** (VG '54), 12109—677—Jr2—365C—3x.

A Paternal Sister To King Al

Wilgorlan Farms Successful
Excellent '58 '59
13391—707—Jr3—HIR—365—3x
16029—*872—Sr4—HIR—365—3x
Sold for $7,200.

Lake Louise Coronation Queenie
Excellent '58 '60
15306—882—Jr2—365C—3x
15875—898—Sr3—365—3x
13730—735—7yrs—DHIR—305—2x

A Paternal Sister To Superb's King

PLAN TO VISIT OUR HERD . . . STOCK OCCASIONALLY FOR SALE

The farm is located 4½ miles northwest of Doylestown off Route 313 on Barner Road off New Galena Rd.

William Y. Lee, Owner
Telephone Dublin CHerry 9-3959

William Wickersham, Manager
Route 1, DOYLESTOWN, PENNA.

A RECENT ADDITION TO OUR BULL STUD

Combines The Blood Of The Rose and Dorothy Families—
2 Of The Best Developed At Flying Horse

FLYING HORSE G. R. PHIL (FG-51) — Born April 19, 1957

Purchased by us on October 12, 1960 from Ray H. Alexander and Son, Sunnyside Farm, Union Springs, New York.

His Sire's Full Sister

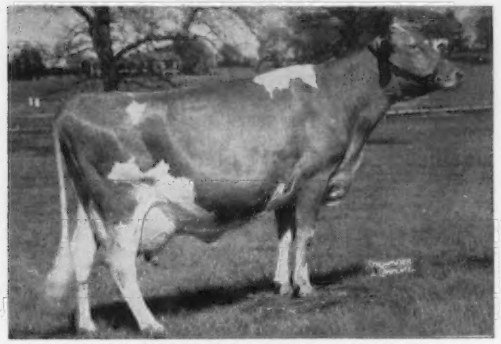

Flying Horse General Rose (E '59 '60)
12212—699—Jr2—365—3x
19720—*1041—Sr4—365C—3x
Sold to Deep Lake for $9,500 in 1958.

His Sire's Dam

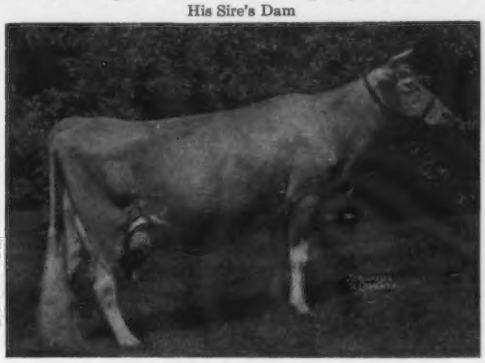

Flying Horse Royal Rose (VG)
★ GOLD STAR DAM ★
15059—*853—Jr2—365C—3x
*22558—*1154—5yrs—365C—3x
Res. All-American Produce, 1955
3 tested daughters, 5 PR sons, 2 are GOLD STAR SIRES.

ADD THE GOLD STAR INHERITANCE OF THE ROSE FAMILY TO YOUR HERD THROUGH THE USE OF G. R. PHIL (FG-51) SEMEN.

His Dam

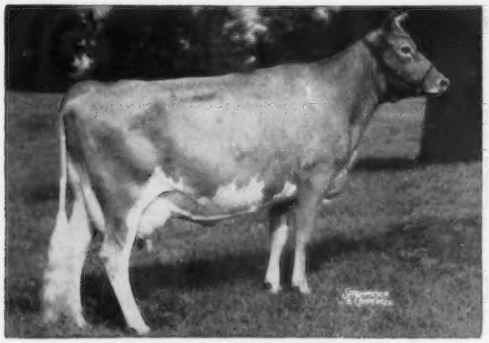

Flying Horse Phil's Dorothy
15119—700—Jr2—365—3x
19195—916—Sr4—365—3x

His Dam's Full Sister

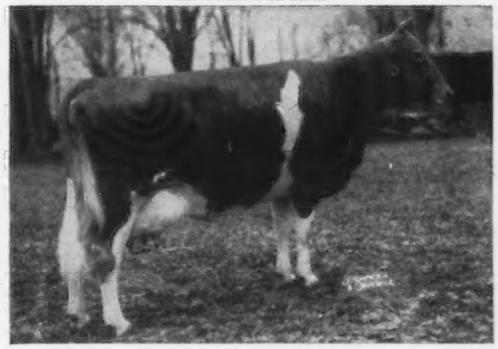

Flying Horse Phil's Dottie (E)
14822—764—Jr2—365C—3x
18160—902—5yrs—365C—3x
Sold to C. E. Cotting, Chedco Farm, Berlin, Mass., for $3,000.

His Dam's Dam

Flying Horse Colonel's Dorothy (E 4 times)
12622—664—Jr2—365C—3x, 16389—831—6yrs—365C—3x
18552—989—7yrs—365—3x
18899—958—10yrs—365—3x
1 PR son, 4 tested daughters include:
Phil's Dorothy and Dottie (above) and Flying Horse Harmony Dorothy
11413—681—Jr2—365—3x, 13163—731—Jr4—365C—3x
Flying Horse Harmony's Dotes
15194—742—Jr2—365C—3x, 19212—967—Sr3—365—3x
Colonel's Dorothy is a noted show ring champion and a top brood cow.

OTHER SIRES IN SERVICE

HILLCREST TRUMP (FG-40)

NYALA INDIGO'S SUPERB (FG-41)
The Actor's Indigo and GOLD STAR, Ermine families.

ALPHA CREAMMAID'S BRILLIANT (FG-42)

McDONALD FARMS PERT RICHARD (FG-43)

WYNO SAINT'S REX (FG-44)

HIGH MEADOW'S ATLAS (FG-45)
The Excellent Juno family.

GOLDEN HARVEST SUPREME (FG-46)
More GOLD STAR Ermine blood.

PENSTATE ALIDA'S INDIGO (FG-48)
Son of Nyala Indigo's Superb (FG-41)

ALPHA JULIET'S STEADFAST (FG-50)

FIRST PENNSYLVANIA ARTIFICIAL BREEDING COOPERATIVE

Lewisburg, Pennsylvania — Phone JAckson 3-5221

Fritzlyn Farms . . . Backed By 57 Years of Proved Inheritance

Two Of Our Great Brood Cows That Are Proving Their Worth As Outstanding Producers and Reproducers

Lake Louise King's Cedar (VG 3 times)
15790—805—Jr2—365C—3x
18056—898—5yrs—HIR—365—2x
14240—683—7yrs—HIR—305—2x
16532—766—4.6%—DHIR—305—2x (pending)
Sold in 1958 for $10,000.

Dam of **Lake Louise Royal Superb**, All-American Sr. Yr. Bull, 1956, herd sire at Maple Lawn Farms, Lyons, New York; **Lake Louise Cedar's Count**, Gr. Ch., W. Idaho, 1958, herd sire at Westlynn Farm, Fruitland, Idaho; **Lake Louise Cedar's Cheyenne**, in service at NOBA, Inc., Tiffin, Ohio; **Lake Louise Cimmaron Rose**, 13527—677—Jr4—HIR—323—2x, and **Fritzlyn Hollistar's Lady**, sold to Lake Louise Farm in the 1960 Green Meadow Sale for $5,500.

Quarry Valley Phil's Amberly
13070—655—Sr2—HIR—365—3x
13263—681—Sr3—HIR—305—2x
11590—575—5yrs—HIR—305—2x
17189—826—4.8%—DHIR—305—2x (pending)
Sold in 1956 for $2,500.

Dam of 3 registered daughters and a son, **Fritzlyn Amberly's Victor**, was exported to Managua, Nicaragua, in 1957. Amberly is a full sister to **Quarry Valley Phil's Amber**, 15123—768—Jr4—HIR—365C—2x, and **Quarry Valley Phil's Amberett**, 10270—480—6yrs—DHIR—305—2x. Their dam is the twice Excellent cow, **Quarry Valley's M. Amber**, 14140—834—5yrs—365C—728 T. M.

A Herd Sire That Carries Much The Same Breeding As King's Cedar—

LAKE LOUISE KING'S DESTINY — Born December 14, 1957

He is a paternal brother to King's Cedar, and his dam is a paternal sister to King's Cedar's dam.

Sire: **Lake Louise Coronation King** (Darling—King's Charlotte families), 30 daus., 45 rec. av. 10826—5.1%—550 (M.E.—305—2x), 17 cl. av. 86.6%. Sire of 6 Excellent daughters that include Denise (below).

Dam: **Lake Louise Superb's Desire,** VG '60, 12051—644—Sr4—305C—2x, 12204—657—7yrs—HIR—305—2x, 10970—607—9yrs—DHIR—305—2x. Dam of 2 tested daughters over 639 lbs. fat—both Very Good.

His Dam's Dam

Lake Louise Knight's Tulip
GOLD STAR DAM
15624—851—7yrs—365C—3x
3 tested daughters—2 E, 1 VG.

His 3/4 Sister

Lake Louise King's Denise (E '60)
14716—817—Jr2—365—3x
18630—1040—Sr3—365—3x
A daughter of Tulip (opposite).

Many of our best cows are bred to **Mulhocaway Butterfat Dolphin,** All-American Senior Yearling, 1958, a son of the GOLD STAR SIRE, **Mulhocaway Beauty Butterfat,** and out of the Excellent cow, **Clearland Butterfat Dolly,** 9 records include 13410—677—6yrs—305C—3x, dam of 5 tested daughters—all Very Good.

PLAN TO VISIT US . . . YOU ARE ALWAYS WELCOME

STOCK FOR SALE — WRITE US YOUR NEEDS

Herd Established 1904

FRITZLYN FARMS **Pipersville, Pennsylvania**

A. WALTER FRETZ

Federal Accredited 43770—Bang's Free 485

DUMAR PRESENTS A DAUGHTER BY EACH OF OUR 4 HERD SIRES....

A Rival Varro Daughter From
The Dotty of West Side Family

Dumar Farms Varro's Dotty
Born December 2, 1957

Sire: **McDONALD FARMS RIVAL VARRO**
A son of McDonald Farms Pre Rival out of Quebec of McDonald Farms (VG), 10453—526—5yrs—HIR—305—2x.

Dam: **Coldspring's Dotty,** 15064—696—Jr2—365—3x, 17327—780—7yrs—365C—3x. She is the dam of our Flame's Don bull (see below).
Next Dam: Dotty of West Side Farm (E 4 times)
19282—929—Sr4—365—3x, *25338—*1329—11yrs—365—3x.

A Romulus Daughter
A Twice All-American

Dumar Farm P. H. Lilian
12281—620—2yrs—DHIA—305—2x
15144—754—3yrs—DHIA—305—2x
1st 2-year-old, Best Uddered 2-year-old, National, 1958.
1st 3-year-old, Best Uddered 3-year-old, National, 1959.
All-American 2-Year-Old, 1958.
All-American 3-Year-Old, 1959.

Sire: **PAXON HOLLOW ROMULUS**
A double Dotty of West Side Farm.

Dam: **Coldspring's B. R. Lily** (VG)
88% at 11 years of age
11789—493—Sr3—365—3x, made on 3 quarters

Next Dam: Chapman's Royal Lily (VG)
17106—908—A—365—3x

A Rival Varro son, Dumar Farm Varro's Master, was the All-American Bull Calf, 1959 and is now owned by Joseph M. Pigott, Lazy Pat Farm, Palermo, Ontario, Canada.

A C. F. Flame Daughter

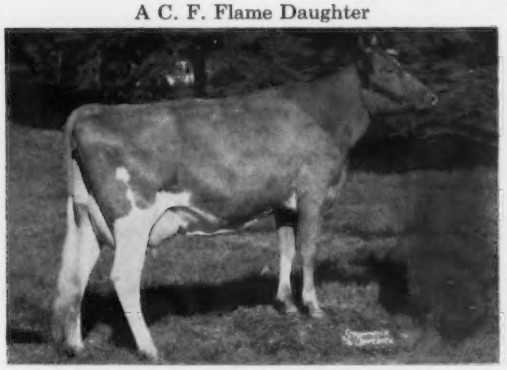

Dumar Farm Flame's Theddis
12028—567—2yrs—4mos.—DHIA—305—2x
1st 3-year-old, Pa. Guernsey Show, 1960. 2nd 2-year-old, Md., 1959. 1st 3-year-old, 4-H Pa. Farm Show, 1961. Res. Ch. Female, 4-H Pa. Farm Show, 1961.

Sire: **BROCKWELL C. F. FLAME.** A son of Coldspring's B. R. Forcaster, out of Brockwell Royal Faith (E '55), 17787—913—6yrs—365C—3x, she a full sister to Brockwell Royal Faithful (E '56), 20162—1100—6yrs—365C—3x.

Dam: **Theda of Dumar Farm** (VG)
9267—460—4yrs—2mos.—DHIA—310—2x

The Flame Get was 1st Sr. Get of Sire, Pa. Farm Show, 1961.

A Flame's Don Out Of A Rival Varro

Dumar Farms Don's Ann
Born July 31, 1959

Sire: **DUMAR FARM FLAME'S DON.** A son of Brockwell C. F. Flame (he sire of Flame's Theddis—opposite), and out of Coldspring's Dotty—she also dam of Varro's Dotty (above).

Dam: **Dumar Farm Varro's Angie**
11504—595—2yrs—DHIA—305—2x
A daughter of McDonald Farms Rival Varro.

Don's Ann is the first daughter in our herd by Dumar Farm Flame's Don. **She was 1st Jr. Yr. and Jr. Ch., Pa. Farm Show, 1961. She was also Gr. Ch., FFA Show, Pa. Farm Show, 1961. The Get of Flame's Don was 1st Jr. Get at Pa. Farm Show, 1961.**

The Flame's Don bull is now on lease to James D. Berry, Jr., Windy Hill Farms, Titusville, Pennsylvania.

We cordially invite Guernsey breeders to visit our farm and see the Gets by our 4 herd sires, **McDonald Farms Rival Varro, Paxon Hollow Romulus, Brockwell C. F. Flame,** and **Dumar Farm Flame's Don.**

Turn left at the St. Johns sign, 5 miles north of Hazleton on Rt. 309.

577864 T.B. — 26054 Bang's

Geo. W. Snyder & Sons, Owners
Tel. Drums, PArkview 3-2251

DUMAR FARM **St. Johns, Pa.**

OUR HERD IS BEING BUILT ON THE BLOOD OF SIRES STRONG IN ★ PROVED GOLD STAR INHERITANCE ★

HOMINY HILL DISTINCTION — Born January 31, 1956

Sire: **Hominy Hill Champion,** a GOLD STAR SIRE, 44 tested daus. with 88 rec. av. 11424 M, 572 F, 305—2x—M.E., 51 cl. av. 85.3%, 5 E, 27 VG, 16 D. 23 sons have sold for an average of $1,866.30 and 51 of his progeny have sold for an average of $1,459.30. Champion is out of Hominy Hill Betty (Excellent 4 times), a former National Class Leader for 5½ years, *18094—*924—Jr2—365C—3x, she out of Blakeford Betty, a GOLD STAR DAM.

His Dam — Excellent

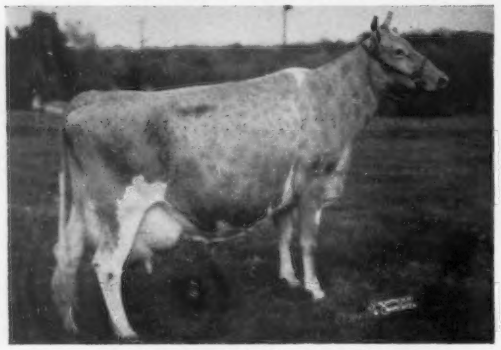

Hominy Hill Rosamond
Excellent 4 times and a ¾ sister to Hominy Hill Rose King, a GOLD STAR SIRE.
12513—772—Jr3—365C—3x
13536—748—7yrs—365C—3x
16875—*941—8yrs—365C—2x
12737—686—10yrs—305—2x

His Dam's Dam — GOLD STAR

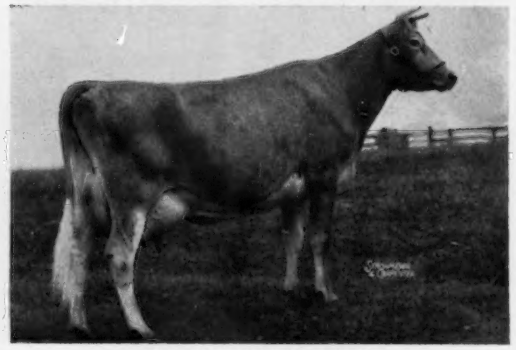

Meadow-Gold Rosabell
★ GOLD STAR DAM ★
*14372—*733—Jr4—305C—2x
2 PR sons including Hominy Hill Rose King (GOLD STAR SIRE), and 5 tested daughters, 2 are former Class Leaders, 2 Excellent, 2 Very Good.

FAIRLAWN S. SAILOR BOY — Born April 21, 1957

Sire: **Fairlawn K. Steadfast,** he by the GOLD STAR SIRE, Fairlawn H. Eastern King and out of Fairlawn Levity, 15099—705—6yrs—365—3x (the **Levity family).**

His Dam — Excellent

Fairlawn Actor's Mistletoe (E '55 '56)
15080—744—Sr2—365—3x
14285—770—Jr4—365—2x
17004—888—5yrs—365—2x

Sire: Fairlawn Peerless Actor
★ GOLD STAR SIRE ★

His Dam's Dam — GOLD STAR

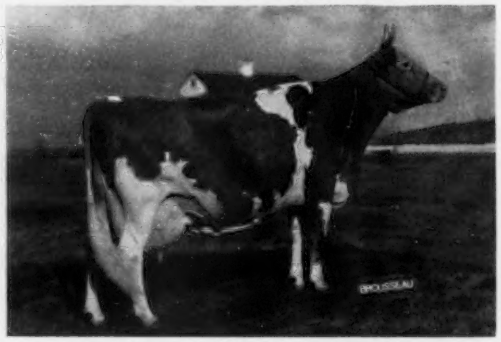

Fairlawn K. Muriel (E 9 times)
★ GOLD STAR DAM ★
Sold to Chedco for $10,000.
12658—661—Jr2—365C—3x
13900—740—Jr3—365C—3x
16891—904—7yrs—365C—3x
16517—903—8yrs—901 T.M.
17203—910—10yrs—365—2x

She is by a GOLD STAR SIRE out of a GOLD STAR DAM.

We can offer sons of these bulls and out of Very Good cows backed by high production.

Our 1960 DHIA Herd Average — 64.5 Cows — 10886 Lbs. Milk, 523 Lbs. Fat

WRITE US YOUR NEEDS . . . PLAN TO VISIT OUR HERD

VISITORS ALWAYS WELCOME

LEADER FARMS — Route 2 — York, Pennsylvania

Located 2 miles south of Shrewsbury on old Rt. 111. Telephone: York 3-4382

GUY A. LEADER **PAUL H. LEADER** **GUY A. LEADER, JR.**

GEORGE ROHRBAUGH, Herdsman **HAROLD HARKINS,** Asst. Herdsman

Foundation Cow Families Are The Backbone Of Our Breeding Program

The Herd Is Strong In The Blood Of The Vibraphone, Milena and Laurie Families

Milena William's Vibraphone—9 years' DHIA records total 106,070—5,135.7—2x. Dam of 1 registered son and 7 daughters, 4 classified—2 VG, 2 D—all above the line, including Lebanon Valley M. W. Vibraphone, VG '59, 12460—617—5yrs—DHIR—305—2x. **35 direct female descendants in the herd, and a grandson is now in service (see below).**

Golden Toroly A. Milena—dam of 4 registered sons and 5 daughters that include William's A. S. Milena, 3 classified daughters—1 VG, 2 D, the dam of two former herd sires. **20 direct female descendants in the herd.**

Golden Toroly's Laurie—dam of 3 registered sons and 4 daughters. **10 direct female descendants in the herd.**

Herd Sires Now In Service

HOMINY HILL KNIGHT

Born October 23, 1956

Carries proved GOLD STAR breeding. Sire of 15 daughters in the herd.

Sire: **Hominy Hill Champion** (GOLD STAR SIRE)
His latest summary, 41 daus., 90 rec. av. 10917—4.9%—537 (M.E.—305—2x), 42 cl. av. 84.4%. A son of Hominy Hill Betty, E 4 times, *18094—924—Jr2—365C—3x, 17593—891—Sr3—365—3x. Next dam, Blakeford Betty, GOLD STAR DAM.

Dam: **Hominy Hill King's Pollyanna**
5 records include 12731—651—Sr2—365C—3x, 13313—724—6yrs—365—2x.

LEBANON VALLEY NERO

Born November 11, 1956

A home-bred bull combining the blood of proved cow families.

Sire: **Foremost J. C.'s Nero**
53 daus., 107 rec. av. 9684—4.5%—439 (M.E.—305—2x), 47 cl. av. 82.0%. A full brother to Foremost J. C.'s Nirene, 15367—701—Sr2—365C—3x, 15348—710—5yrs—HIR—365—2x. A grandson of the great cow, Superb's Faithful, 10 records total 156,416—8,105—3x, and include 19678—1077—6yrs—365C—3x.

Dam: **Lebanon Valley A. Vibraphone**, VG '59
10 years' DHIA records total 122,365—5,786.6—2x. A daughter of Milena William's Vibraphone (see above).

Stock Usually For Sale . . . Stock Rich In The Blood Of Proved Cow Families

LEBANON VALLEY FARM

Jacob N. Smith, Owner
Telephone: Palmyra TE 8-6304

1 mile east of Palmyra off Route 422 South, 1st right hand road.
ANNVILLE, R. D. #1, PENNA.

Production-Bred Sires At Crumdale

LAKE LOUISE ROSE LAD

Born August 9, 1953
9 tested daughters—13 classified, 3 VG, 8 D, 2 A.

Sire: **Pine Manor Rose King**
A son of Pine Manor Crown Jewel (VG 3 times), 14550—833—DD—3x, sold for $14,000, dam of 4 tested daughters. The **Coronet** family.

His Dam

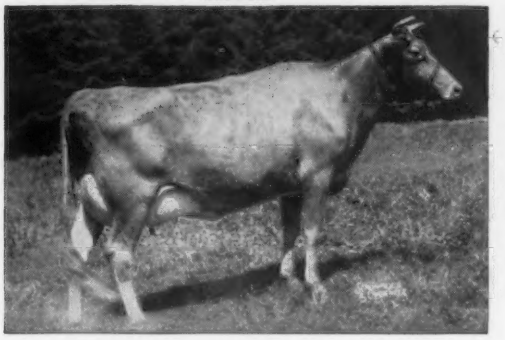

Imp. Lake Louise Petite Etoile (E '58)
*16922—783—9yrs—305C—2x, Class Leader when made, 18390—857—10yrs—HIR—365—2x. 1st Cow, 9 years and over, Pa. G. S., 1958. 2 tested daughters include Lake Louise Superb's Phyllis, 12444—644—Sr3—365—2x.

NORTHERN HERMES' KING

Born February 27, 1959

Sire: **Northern F. Hermes**
40 daus., 66 rec. av. 10184—5.0%—505 (M.E.—305—2x), 12 cl. av. 85.5%. The **Lillian** family.

Dam: **Northern K. Lily**
13102—661—Jr2—365C—2x, 15169—787—Sr3—365—2x.

His Paternal Sister

LushAcres Hermes' Quest (E 3 times)
17529—*1104—Jr4—365C—3x, 14651—*900—5yrs—HIR—305—2x. **Highest classified cow of the breed.** All-American as a Sr. Yr., 2-Year-Old, and 3-Year-Old. Sold in 1956 for $9,000, 1957 for $15,500.

A former sire that was on lease from Applebrook Farms, **Applebrook Prediction's King,** left many outstanding daughters in the herd. He is a full brother to the 1955 All-American Jr. Yr., Applebrook Prediction Carla (VG '57), 11190—575—Jr4—HIR—305—2x, being sired by **McDonald Farms Prediction Jr.** (the **Coquette** family), and out of **Applebrook Peerless Charmaine** (VG), 14090—737—6yrs—HIR—363—2x.

CRUMDALE FARM — Berwyn, Chester County, Pennsylvania

Farm located at Crum Creek on White Horse Road near Paoli, where Routes 202 and 30 meet.
MRS. PERCY C. MADEIRA, JR., Owner
Phone Elgin 6-3462

FRED LOWE, Manager
Accredited Herd 54239 — Bang's Free 207

The Dams Of Our Herd Sires Have That Sought After Combination Of Type And Production

Dam of Financier

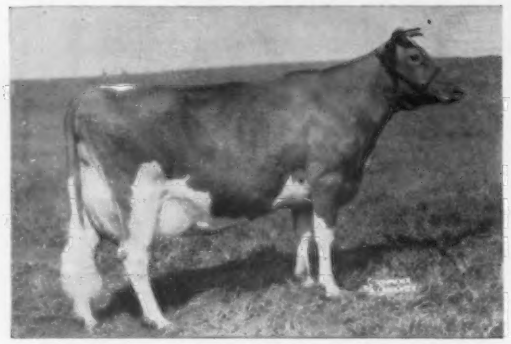

Sunnyfield Golden Marose (E 4 times)
7 records include: 20320—950—7yrs—365C—3x, 21266—931—10yrs—365C—3x. Sold in 1950 for $6,500. 2 PR sons, 3 tested daughters

Dam of

DUNWALKE N.K. FINANCIER

Born April 12, 1951

43 daus., 79 rec. av. 8723—4.7%—411 (M.E.—305—2x), 35 cl. av. 81%. 12 daughters bred at Meadow-Wood av. 10749—500 (M.E.—305—2x).

Sire: **Coldspring's Beauty Noble King** ($29,000), a double Beauty, being by Coldspring's Romulus Noble, and out of Vallevue Butterfat Beauty, E twice, 18914—937—AA—3x. He is the sire of 3 GOLD STAR SIRES.

Dam of Select

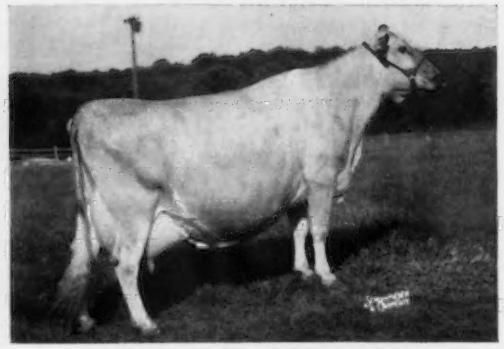

Hominy Hill Sunny (VG 3 times)
5 records include: 18424—1025—6yrs—365—3x, 15246—855—9yrs—365—2x
A daughter of Bradford's Sunbeam, 19273—1007—AA—3x.

Dam of

HOMINY HILL SELECT

Born March 1, 1953

On lease from Hominy Hill Farms. Sire of 4 tested daughters including Hominy Hill Select Wilda, VG '58 '59—E '60, 11076—601—Jr3—305—2x, 15731—*873—Sr4—305—3x and Hominy Hill Select Gift, 10677—564—Jr2—305—3x, 11021—598—Sr3—305—2x. **His 3 nearest dams and a full sister all have over 1,000 lbs. of fat.**

Sire: **Hominy Hill Coronation Prince.** 40 tested daughters, 3 Excellent, that include a full sister to Select, Hominy Hill Prince's Sunny, E 3 times, 18286—1041—5yrs—365—3x. Prince is a son of Meadow-Gold Prudence, E, 18037—1017—6yrs—365C—3x.

Dam of Sterling

Haddon's M. Ida (VG '54 '56)
5 records include: 23432—994—5yrs—365—3x, *28787—1235—7yrs—365C—3x. Highest milk record for any Guernsey.

Dam of

GRAYCE FARMS VICEROY STERLING

Born January 19, 1957

His first daughters are just beginning to freshen.

Sire: **Langwater Viceroy**, sire of 32 tested daughters, 1 over 800, 6 over 700, 16 over 600, 26 over 500 lbs. fat. Sire of the 1st Jr. and Sr. Gets, E.S.E., 1958. A son of Langwater Lorna, VG '48, 15001—773—AA—3x.

Dam of Imperial

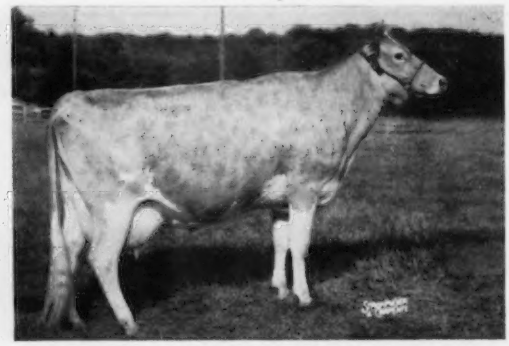

Hominy Hill Princess Alta (VG '57)
17121—728—Sr2—365C—3x, 16037—718—Sr3—365—2x
A daughter of Hominy Hill Althea, 19099—922—6yrs—365—3x.

Dam of

HOMINY HILL IMPERIAL

Born February 4, 1956

A son of a GOLD STAR SIRE, and out of a paternal sister to Select (above). The first Imperial daughters are starting on test, milking up to 50 lbs. a day, 2x.

Sire: **Hominy Hill Champion**, GOLD STAR SIRE, and sire of a GOLD STAR SIRE. He is out of Hominy Hill Betty, E 4 times, *18094—924—Jr2—365C—3x, a daughter of the GOLD STAR DAM, Blakeford Betty.

Located 3 miles south of Lebanon on Route 241.

MEADOW-WOOD DAIRIES

On Route 241

LEBANON, PENNSYLVANIA

Bang's Free Cert. 17142

T. B. Accredited 47226

Calfhood Vacc. under Federal Supervision Tel. CR 3-4132

HOWARD B. & CYRUS Y. BOMBERGER, Owners

★ STERLING FARMS ★

OUR HERD IS STRONG IN THE BLOOD OF THESE 3 FORMER HERD SIRES

HOMINY HILL BENEFACTOR... 35 DAUGHTERS IN OUR HERD

The Ladyship Family . . . 39 daus., 55 rec. av. 10014 M, 525 F, 305–2x–M.E., 7 cl. av. 84.3%. Sire: **Riegeldale Coronation King.** Dam: **Riegeldale McK Blanche,** 15164–794–8yrs–365–3x, 4 PR sons, 1 tested daughter, Riegeldale King's Blanche, VG 6 times, a GOLD STAR DAM, 15244–841–5yrs–365C–3x.

COLDSPRING'S B. R. BELLFAST... 25 DAUGHTERS IN OUR HERD

A double grandson of Vallevue Butterfat Beauty (E), 16578–831–A–3x, 18914–937–AA–3x. 7 daughters, 4 Excellent, average 15496–832–365–3x, 5 summarized sons.

STERLING MAJOR ANTOINE... 20 DAUGHTERS IN OUR HERD

A son of our former herd sire, **Sterling's Major of Sunnytop,** he by our foundation sire, Count Sterling, 73 daus., 101 rec. av. 10181 M, 511 F, 305–2x–M.E., 45 cl. av. 83.1%. Antoine is out of one of our top cows, **Sterling's Antienira,** 17518–719–9yrs–305–3x and he is a maternal brother to Sterling's Ginger (VG), 11722–601–Jr2–365C–2x, she also by Count Sterling.

– HOME-BRED COWS IN OUR HERD –

	Milk	Fat	Age
Sterling Aleeta	19855	965	3yrs–DHIA–2x
	16555	839	4yrs–DHIA–2x
	14813	722	5yrs–DHIA–2x
Sterling Libby	12794	674	7yrs–DHIA–305–2x
	12792	654	8yrs–DHIA–305–2x
Sterling Joyce	12385	635	9yrs–DHIA–305–2x
	12195	612	10yrs–DHIA–305–2x
Sterling Mitzie Lou	12336	618	7yrs–DHIA–305–2x
	12118	641	8yrs–DHIA–305–2x
Sterling Minuet	11583	552	2yrs–DHIA–305–2x
	11958	623	3yrs–DHIA–305–2x
Sterling Nina	11094	498	2yrs–DHIA–305–2x
	13486	589	3yrs–DHIA–305–2x
Sterling June	12635	656	2yrs–DHIA–305–2x
Sterling D. Flutter	10160	582	3yrs–DHIA–303–2x
Sterling Bonnibell	10058	523	2yrs–DHIA–305–2x
	11999	561	3yrs–DHIA–305–2x
Sterling Jubilee	11996	574	2yrs–DHIA–305–2x
	11345	553	3yrs–DHIA–305–2x

PLAN NOW TO VISIT OUR HERD. STERLING GUERNSEYS PRODUCE.

STERLING FARMS — Alderson, Pennsylvania

A. J. Sordoni, Owner
Tel. Harvey's Lake NE 9-2311

Ellis Swingle, Farm Supt.
Francis Keller, Herdsman

HERD SIRES IN SERVICE AT CORNER PARK FARM

★ BOTH BULLS ARE BY GOLD STAR SIRES ★

A Flash Out of A Very Good Superior

DEEP LAKE FLASH'S HILARY

Born December 9, 1958

Dam: **Ideal's Superior's Hilda** (VG)
12848—722—Jr2—365—3x
14187—851—Sr3—365C—3x
13794—759—6yrs—305C—2x
A daughter of Ideal's Superior, **highest summarized sire of the breed for fat, 112 daus., 201 rec. av. 12312 M, 672 F, M.E.—305—2x.**

His Sire — GOLD STAR SIRE

Fritzlyn Jeanette's Flash
★GOLD STAR SIRE★
Second highest summarized sire of the breed for fat, 30 daus., 49 rec. av. 12519 M, 636 F, M.E.—305—2x, 30 cl. av. 86.6%.

A Premier Out of A High Neptune

C. P. PREMIER'S RINGO

Born October 2, 1959

Sire: **McDonald Farms Premier**
★GOLD STAR SIRE★
30 daus., 52 rec. av. 9883 M, 515 F, M.E.—305—2x, 44 cl. av. 84.6%.

Dam: **McDonald Farms Jolly Zelora**
($1,075). In our herd. 8663—465—Sr2—HIR—302—2x. She is a full sister to McDonald Farms Jolly Vestal (VG '58 '60). 9153—495—Jr2—HIR—305—2x. A daughter of McDonald Farms High Neptune, sire of the All-American Senior Get of Sire, 1957, 1958, 1959.

His Dam's Dam

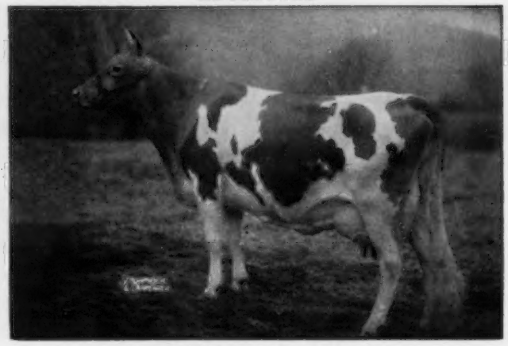

McDonald Farms Pre Orpha (VG)
19237—1011—6yrs—365C—3x, 18793—964—Sr4—365—3x. She is a full sister to McDonald Farms Pre Nugget, ★GOLD STAR SIRE★.

PLAN TO VISIT OUR HERD . . . From time to time we have added a few top females to the herd and we believe we have the kind of cows you'll like STOCK OCCASIONALLY FOR SALE. STOCK SIRED BY OUR HERD SIRES RICH IN GOLD STAR INHERITANCE.

From Berwick go up Market Street, turn left on Martzville Road and first left past the Country Club—farm on left.

Clarence R. Hack & Sons, Owners

Tel. PLateau 9-9754

CORNER PARK FARM
Berwick, Penna.

AUCTIONEER

At Your Service . . .

Walter K. Dupes

315 South Mt Joy Street

Elizabethtown, Pennsylvania

Phone: 7-1358

It is always a pleasure to sell Guernseys and meet the Guernsey Breeders.

FROSTY VALE FARM

A herd of 53 Registered Guernseys rich in the blood of proved NEPA sires. The herd is on DHIA test.

— FOR SALE —

We will sell cows, bred heifers or open heifers. Write or visit our farm for selections.

The farm is located 3 miles northwest of Bloomsburg in Frosty Valley. Tel. Sterling 4-4659.

Glenn S. Seely, Owner **Bloomsburg, Pa.**

WHITEBRY GUERNSEYS

Perkasie, Pa.

"HOME BRED — HOME RAISED"

During the past 22 years, the following bulls have been used in this herd: Hilltop Butterfat Billy, Hill Girt Perky, Rockingham Chattel, Chattel's Hollistar, Fairlawn Peerless Hero, Fairlawn Performer's Chief, Basquaerie Levity Drummer, Fairlawn K. Marshall, Fairlawn Actor's Sargon, Whitebry Loyal (grandson of Fairlawn Peerless Hero and McDonald Farms Gov Innocence, E), and Curtiss Breeding Service, Inc. Stud Sires.

HIR—2x T.B. and Bang's Free Vaccinated

PAUL S. BRYAN

Located 2 miles northeast of Dublin on Elephant Road. Tel. Cherry 9-3906.

OUR HERD IS STRONG IN THE GOLD STAR INHERITANCE OF GOLDEN HARVEST KING COLE

16 DAUGHTERS IN OUR HERD . . . KING COLE IS NOW IN SERVICE AT S.P.A.B.C., BUT HE IS STILL BEING BRED TO SOME OF OUR TOP COWS

KING COLE — A GOLD STAR SIRE — WHEN LAST SUMMARIZED HAD 22 DAUGHTERS, 31 RECORDS THAT AVERAGED 12198 POUNDS OF MILK, 633 POUNDS OF FAT, M.E.—305—2x, 20 CLASSIFIED THAT AVERAGED 83.3%.

A KING COLE DAUGHTER

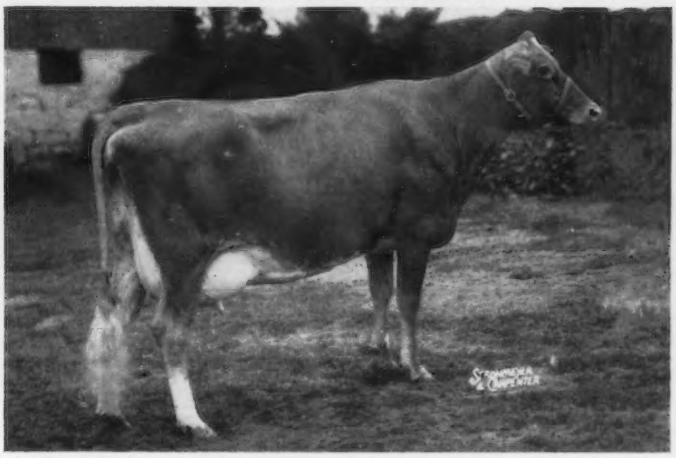

PENN-DEL KING'S POLLY ANNA (VG '59—E '61, 91%)
12720—629—Sr2—HIR—305—2x
14197—712—2yrs—DHIA—365—2x
11991—606—Sr3—DHIR—305—2x (pending)
Sr. & Gr. Ch. Female, Southeastern Pennsylvania Artificial Breeding Cooperative Show, 1960.

MANY OF OUR KING COLE DAUGHTERS ARE BEING BRED TO KING'S RELIABLE . . . 35 DAUGHTERS IN THE HERD . . . 11 ARE FRESH AND WILL BE CLASSIFIED THIS SPRING . . . ALSO IN SERVICE IS COLONIAL IMPERIAL, HE BY A MATERNAL BROTHER TO THE DAM OF KING COLE

The First 3 King's Reliable Daughters Have All Made Over 10,000 Lbs. Milk, 500 Lbs. Fat, as Junior Two-Year-Olds In 305 Days On 2x. They Produce—They Look The Part.

A King's Reliable Daughter

Penn-Del Reliable Georgia Bell
10157—542—2yrs—3mos.—DHIR—2x in 300 days (pending).

LAKE LOUISE KING'S RELIABLE
Born December 11, 1953

He will be proved this year. Watch for the story on his daughters' production and classification.

Sire: **Lake Louise Coronation King**
30 daughters, 45 records average 10826 lbs. milk, 550 lbs. fat, M.E.—305—2x, 17 classified average 86.6%.

Dam: **Rockingham Glen Mead**
11657—559—Jr2—305C—3x
1st 2-year-old, Md., 1953. 1 tested daughter, Lake Louise Aurora Maid, 12967—615—Jr2—365C—2x.

35 Reliable Daughters In Our Herd . . .
11 have been classified, 7 VG—4 D (84.3%)
You'll Like Them

A Home-Bred Sire . . . PENN-DEL COLONIAL IMPERIAL, born April 20, 1958. A son of **Blakeford Colonial,** he a maternal brother to Blakeford Colleen (VG), 7 records include 15612—863—10yrs—HIR—305—3x, she dam of KING COLE. Imperial is out of **Ideal's G. S.' Margerie** (VG), 13670—709—9yrs—HIR—305—2x and he is a maternal brother to Mulberry Hill Margerie E, *14403—*723—Sr2—HIR—365—2x, a former Class Leader and classified E '57.

PENN-DEL GUERNSEYS PRODUCE. Our 1960 DHIA Herd Average on 46.4 Cow Years is 11677 Lbs. Milk, 596 Lbs. Fat—2x. Our herd was classified for the 3rd time in 1961—31 Head—2 E—19 VG—10 D

Penn-Del Farm

7 miles south of Lancaster on U. S. 222

RAYMOND F. & LOUISE WITMER, Owners
Tel. Quarryville, Sterling 6-3526

R.F.D. No. 1, Willow Street, Pa.

A Foundation Sire — 22 Daughters Still In Our Herd
And About As Many Granddaughters

LLAN FAIR RESOLUTE KING—Born November 11, 1951

Now in service at Southeastern Penna. A.B.C., Lancaster.

S.P.A.B.C. Proof . . .

13 daughters,	25 records average	10214 lbs. milk	4.7%	484 lbs. fat
13 dams,	62 records average	9051 lbs. milk	5.0%	453 lbs. fat
	INCREASE	+1163 lbs. milk		+31 lbs. fat

A son of **Fairlawn Hornet's Resolute** (own grandson of Actress, E, at 13½ years, out of Fairlawn Peerless Dainty, E' 47 '48, 16656—814—7yrs—365—3x). Resolute King is out of **Coventry Butterfat Jean,** VG, 18888—748—6yrs—365—3x.

Typical Resolute King Daughters In Our Herd

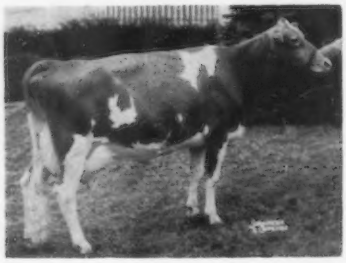

← **Har-Len Farm's K. Holly,** VG '59
8399—401—2yrs—DHIA—305—2x
10504—531—3yrs—DHIA—305—2x
10915—538—4yrs—DHIA—305—2x
13742—659—5yrs—DHIA—305—2x
14817—719—5yrs—DHIA—342—2x

Har-Len K. Ann, VG '59 →
9666—405—2yrs—DHIA—305—2x
10243—448—3yrs—DHIA—305—2x
10773—485—4yrs—DHIA—305—2x
8607—339—5yrs—DHIA—2x in 189 days on test. We have a daughter in the herd by the GOLD STAR SIRE, **Nyala Ermine's Bonanza,** and she is due again to the service of **Bonanza.**

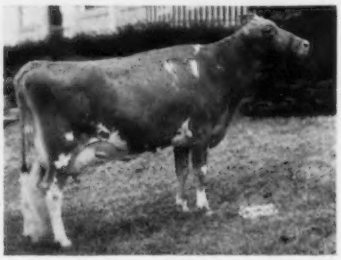

Introducing . . . Our New Herd Sire . . . A Double Grandson of Lake Louise Coronation King

LAKE LOUISE ROYALE ROGUE—Born March 5, 1959

A full brother-in-blood to Lake Louise Faithful Royale, VG '60, *14730—*743—Sr2—DHIR—305—2x, Class Leader, 5th place in both milk and fat production.

Sire: **Lake Louise King's Royal,** a son of Lake Louise Coronation King, 30 daus., 45 rec. av. 10826—5.1%—550 (M.E.—305—2x), 17 cl. av. 86.6%, and include 6 Excellent daughters. A paternal sister to King's Royal, Lake Louise King's Denise (daughter of a GOLD STAR DAM), E '60, is a former Class Leader with 18630—*1040—Sr3—365—3x.

His Dam

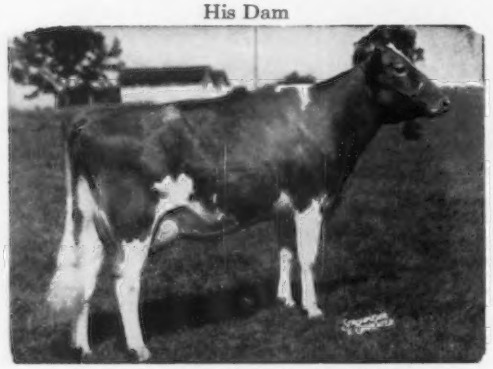

Lake Louise King's Rolanda, VG '54 '58
16972—818—Jr2—365—3x
18831—838—Sr3—365C—3x
18995—926—5yrs—HIR—365—2x
A Coronation King daughter of Lake Louise Princess Royale, VG '54 '55, 4 records include 16770—770—6yrs—365C—3x, 3 tested daughters include Faithful Royale (see above). Another Rolanda son, Lake Louise Honor's Roland, was used in the Crumdale and Monterey Farms herds.

His Sire's Dam

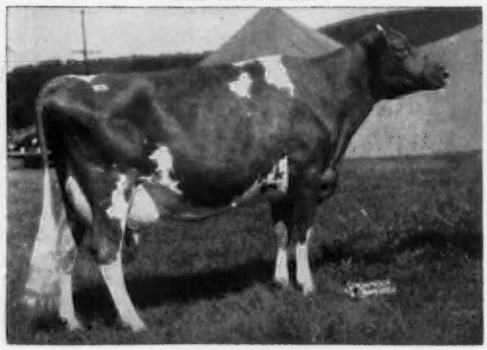

Brockwell Royal Faith, E '55
4 records include: 17787—913—6yrs—365C—3x.
Sold in 1954 for $11,000. Full sister to Brockwell Royal Faithful, E '56 '60, 20162—1100—6yrs—365C—3x. Both Faith and Faithful are by the GOLD STAR SIRE, Western Glow Lou's Royal, and out of Winner's Faith of Brockwell, E twice, 13129—704—10yrs—HIR—365—2x, dam of 5 tested daughters.

The farm is located off Route 230 By-Pass, 5 miles west of Lancaster.

Harry S. Mumma, Owner
Phone TW 8-8434

HAR-LEN FARM
Landisville, Pennsylvania

Naefland Farms Guernseys

Rich In The GOLD STAR ★ INHERITANCE Of The Best

Of Colby Dale—Langmeadow Bloodlines

120 HEAD STRONG IN THE BLOOD OF MAGAR AND MINNIE + A STRONG INFUSION OF MASTER'S MONARCH AND THE ROSE FAMILY . . . ALL GOLD STAR

Our herd is noted for its size, strength and production. We sincerely believe the females in our herd are the kind that we are all striving for and that they will be accepted enthusiastically by all who come in to see and learn about them.

For The Past 2 Years Our Cows Have Averaged Over 10,000 Pounds Of Milk Under Average Farm Conditions.

During the past two years our breeding program has been centered around these three bulls.

COLBY'S PRINCE RAINIER
Born December 27, 1955

Sire: **Flying Horse Rosemary General**
Rich in the blood of the Rose family.

Dam: **Colby's Genevieve** (E 3 times)
*17935—*923—Jr2—HIR—365—3x
A daughter of Langmeadow Magar, GOLD STAR SIRE.

Rainier has several daughters now milking well over 40 lbs. at Colby Dale.

COLBYS KLONDIKE
Born October 22, 1958

Sire: **Langmeadow Excellance**
A son of Langmeadow Envy's Royal, and out of Langmeadow Ambi, she the dam of Langmeadow Minnie, all GOLD STAR.

Dam: **Colbys Godiva** (D '57—VG '60)
10163—547—Sr2—HIR—305—2x
9972—603—Sr3—HIR—305—2x
13200—*833—Sr4—HIR—299—2x
(Record made on three quarters)

COLDY'S GLADIATOR, born November 12, 1957. A son of **Langmeadow Magar,** GOLD STAR SIRE, 23 daus., 52 rec. av. 12022 M, 588 F, M.E.—305—2x, 18 cl. av. 84.7%. **Gladiator** is out of **Langmeadow Mirth** (VG), 14788—776—5yrs—HIR—301C—2x, she a full sister to Langmeadow Minnie (GOLD STAR DAM). His calves are outstanding.

Through the use of Frozen Semen, we are also breeding to Colbys Esquire, Colby's Mr. Minnie, Colby's Emminent, Colbys Supreme, and Colbys Superb.

Take Route 22 to Alexandria. Turn west off this route, 1 mile east of the Alexandria Exit onto River Road. Follow this Road 2 miles to the farm.

Robert C. Neff
Ruth R. Neff

Phone: Alexandria North 9-4565

Naefland Farms
R. D., Alexandria, Pa.

MERCER COUNTY GUERNSEY BREEDERS ASSOCIATION

OFFICERS

V. M. Marburger, *President* David Woods, *Vice-President*

Harold T. Cannon, *Secretary-Treasurer*

Plan To Visit Our Members — You Are Always Welcome

***Harold T. Cannon & Sons**
East Hill Farm, 4816 Sharpsville—Mercer Rd., Sharpsville.
50 Head — Tel. WOodlawn 2-9195
2 miles east of Sharpsville on Sharpsville—Mercer Rd.

***Mr. and Mrs. A. R. Ealy & Sons**
Highland Farm, R.D. 2, Sharpsville.
50 Head — Tel. WOodlawn 2-2443
6 miles west of Mercer on Rt. 258.

***Joseph W. Ferris**
Summerfield Farms, R.D. #2, New Wilmington.
60 Head — Tel. Windsor 6-3466
1 mile north of New Wilmington off Rt. 156.

L. S. Gregg, R.D. #2, Grove City

W. H. Crawford & Son
R. D. 4, Mercer.
30 Head
2 miles north of Mercer on Rt. 58.

***V. M. Marburger & Sons**
Marmount Farm, R.D. #5, Mercer.
50 Head
5 miles east of Mercer.

Mr. and Mrs. LeRoy Campbell & Son
Creekedge Farm, R. #4, Grove City.
45 Head — Tel. Wesley 6-2576.
6 miles north of Grove City — 2 miles east of Rt. 78.

***James F. Dixon**
Dixlyn Farm, R.D. #2, Sharpsville.
50 Head — Tel. WOodlawn 2-9419
4 miles east of Sharpsville.

***Harry E. & David J. Woods**
Shadow Lawn Guernseys, Transfer.
125 Head — Tel. Mitchell 6-1621.
2½ miles northwest of Transfer.

Thomas P. Campbell
Pioneer Dairy Farm, Grove City.
50 Head — Tel. 706.
On Rt. 58 at outskirts of Grove City.

Leon Hill, R.D. #3, Sandy Lake

H. H. Gehres, R.D. #2, Fredonia

C. P. Minner, R.D.#2, New Wilmington

Eugene Bortz, R.D. #2, Greenville

Logan Minner, R.D.#2, West Middlesex

George H. Sernik, Fredonia

Tracey James, R.D. #3, Sandy Lake

These Members Can Offer Stock For Sale At Reasonable Prices

*

Washington County Guernsey Breeders' Association

A. J. CELESTINE, President
LOUIS FAVA, First Vice-President
In Charge Of Our Programs

HARRY HANK, Second Vice-President
In Charge Of Our Youth Group
JOE FAVA, Secretary-Treasurer

LYLE A. CARTER, Washington County Agricultural Agent.
44 West Wheeling St., Washington. Tel. Washington BAldwin 5-2710

If You Are Looking For Some Good Guernseys, OUR COUNTY IS THE PLACE YOU'LL FIND THEM

Our Members Can Offer From One To A Truckload

OUR MEMBERS

J. Louis Baker
Diamond Acres Farm, Box 7, Beallsville
50 Head—Tel. Beallsville 157-M.
¼ mile north between Beallsville and Bentleyville. A large "Milk Bottle" at the road identifies our farm.

Michael Balas
Dairy Maid Farm, R. D. No. 2, Charleroi
35 Head—Tel. Hudson 3-7065
6 miles west of Belle Vernon off U. S. Route 70.

Lawrence Bayer & Son
R. D. No. 2, Eightyfour
Tel. Baldwin 5-7473

Cecil N. Brownlee & Son
Cemar Farms, R. D. No. 3, Claysville
75 Head—Tel. Normandy 3-5656
7 miles south of Claypool on Route 231, 0.2 mile east.

E. C. Caldwell, Jr.
Twindale Farm, R. D. No. 2, Eightyfour
Tel.—Whitehall 5-4802
Near Scenery Hill.

Andrew Carlisle
Lily Acres, R. D. No. 3, Washington
60 Head—Tel. Fi 5-3072
6 miles west Washington on Route 31.

A. J. & James Celestine
Elsview Farm, R. D. No. 1, Scenery Hill
45 Head—Tel. Bentleyville 9-6599
½ mile south of Ellsworth.

Mrs. Charles Chubb
Hidden Brook Farm, R. D. No. 1, Beaver Grade Rd., Coraopolis
48 Head—Tel. Am 4-6075
2½ miles east of Greater Pittsburgh Airport.

J. Stanley & Clark Craig
Walnut Cove, R. D. No. 1, Avella
30 Head—Tel. LU 7-6098
1½ miles southwest of West Middletown.

James Day
R. D. No. 4, Washington
Tel. Baldwin 5-6761

George Eppler
R. D. No. 2, Eightyfour
Tel. Baldwin 5-1849

Fred, Louis & James Fava
Fava's Dairy, R. D. No. 1, Bentleyville
90 Head—Tel. Bentleyville 0-0964
1st Farm, R. D. No. 1, Bentleyville
2nd Farm, R. D. No. 1, Scenery Hill

Alvin Gephart, Herd Manager
Sunnyhill Farm, Inc., R. D. No. 1, Imperial
150 Head—Tel. 8992905
11 miles from Parkway, west off Route 22

William Griffith & Son
R. D. No. 1, Cannonsburg
Tel. Sherwood 5-2217

Harry Hank
Lone Oak Farm, R. D. No. 2, Monongahela
125 Head—Tel. Blackburn 8-9342
2 miles west of Monongahela on Route 31.

George Hayden
R. D. No. 3, Elizabeth

Leondas Hopkins
Peach Green, R. D. No. 1, Coal Center
17 Head—Tel. Bentleyville 9-7076
West Pike Run

William W. Hunter
R. D. No. 1, Dunns Station
35 Head—Tel. BA 2-7211
10 miles, Route 18, south from Washington to Prosperity.

William H. Hutchison & Son
Walnut Valley Farm, R. D. No. 1, West Alexander
60 Head—Tel. Huxley 4-7388
4 miles south of West Alexander.

J. B. Johnson
Mountwheeler Farm, R. D. No. 6, Washington
30 Head—Tel. Baldwin 2-5637
3 miles south of Washington

Edgar LeParmentier
Pine Hill Farm, Route 51, Coraopolis
35 Head—Tel. AM 4-0315
Near Greater Pittsburgh Airport.

John Marchezak
Twin Brook Farm, R. D. No. 1, Bentleyville
Tel. Bentleyville 9-7144
New Turnpike from New Stanton to Washington, at first cloverleaf west of Bentleyville.

Ralph McCleery
R. D. No. 1, West Alexander
20 Head—Tel. Huxley 4-7717
4½ miles southwest of Claysville, Washington County.

Thomas P. McCleery & Son
R. D. No. 1, West Alexander
Tel. Huxley 4-7313

Carl R. McCrory
Blue Rocks Farm, Box 465, California
19 Head—Tel. WE 2-0311
Wood Street Extension.

Russell Melenyzer
Green Meadow Farm, R. D. No. 2, Monongahela
50 Head—Tel. Hudson 3-5328
Cayle-Curtain Road

William D. & Isabelle Miller
Sunnyside Farm, R. D. No. 3, Monongahela
50 Head—3 miles from Monongahela.

Ross Myers
R. D. No. 2, Finleyville
Tel. Dickens 8-5590

E. R. Nelson
Med-O-Farm, R. D. No. 2, Monongahela
20 Head—Tel. Bl 8-5730
3½ miles south of Monongahela on Route 481.

Weikko Nevala
Nevala Dairy, R. D. No. 1, Coal Center
51 Head—Tel. West 8-7916
West Pike Run Turnpike
1 mile east of intersection off Routes 481 and 71.

Jim Nevin
Lone Oak Farm, R. D. No. 2, Monongahela
125 Head—Tel. Blackburn 8-9342
2 miles west of Monongahela, on Route 31.

Paul Obreza
Obreza Farm, R. D. No. 2, Box 205, McDonald
40 Head—Tel. CA 1-7198

J. C. C. Pease & Sons
Locust Farm, 390 Floral Hill Drive, Washington
37 Head—Tel. BR 2-4997
East of Washington between Routes 31 and 40.

W. Harold Purdy
Halmar Farm, Route 1, Box 169, Imperial
70 Head—Tel. Oxford 5-4541
½ mile west of Clinton, off Route 30 to left.

Frank P. Richmond & Son
R. D. No. 3, Box 350, Washington
40 Head—Off Route 31, 3 miles west of Washington. (Turn right in Wolfdale, right at top of Hilltop Lane.)

Roger Sichi & Son
R. D. No. 1, Eightyfour
Tel. Blackburn 8-9019

Ilah K. Smith
Twin Elms, R. D. No. 1, Avella.
10 Head—Tel. Lu 7-5351
Off Route 231, one mile south of Breezy Heights Tavern. Donald K. Smith, farm manager and owner of registered Guernseys in herd.

C. H. & P. W. Snyder
Sunnyhill Farm, Inc., R. D. No. 1, Imperial
150 Head—11 miles west from Parkway west off Route 22.

C. H. Somerlade & Son
Hillview, 255 Main Street, Claysville
Tel. Normandy 3-7338
Donegal Twp. Washington County

Emil & Grace Sposato
Elgercon Farm, 156 N. Main St., Washington
Amwell Township
85 Head—Tel. Baldwin 5-2490
Washington County, Lone Pine.

James H. Waterhouse
Valley Point Farm, R. D. No. 1, West Alexander
Tel. Huxley 4-7861
3 miles south of West Alexander.

Wade White
11 Elm Street, Carnegie (Rennerdale)
Tel. Browning 6-5894.

Plan To Visit Our Washington County Guernsey Herds

YOU CAN SEE MANY GOOD HERDS WITH A MINIMUM AMOUNT OF TRAVEL.
WASHINGTON COUNTY IS THE PLACE TO BUY GOOD GUERNSEYS.

OUR SENIOR HERD SIRE . . . **A son of the 6 TIMES EXCELLENT, V. Lilly Cow and by a son of the GOLD STAR, Lady Augusta Cow.**

CHARMEL'S H. PEER'S VICTOR—Born June 27, 1952

Sire: **McDonald Farms High Noble Peer**, he by McDonald Farms Hightime out of Lady Augusta (see below).

His Dam

Gallio V. Lilly, E 6 times
4 records include:
9561—466—Sr2—305—2x
14870—676—9yrs—365C—3x

Douglaston Lady Augusta, E '47 '48
GOLD STAR DAM
12106—607—E—365—3x
5 PR sons, one a GOLD STAR SIRE, 6 tested daus., 4 Excellent.

His Sire's Dam

Our Herd Has Been Classified Twice . . . Our last classification, 17 Head — 1 Excellent, 11 Very Good, 4 Desirable

On DHIA . . . 22 Cows Av. 9875 Lbs. Milk, 481 Lbs. Fat, 305—2x

The cow, **Lone Oak G. Select** (VG), owned by Jim, is the highest record 2-year-old in 4-H club work for the State with **12889—603—Jr2—DHIA—305—2x.**

The VICTOR daughters in our herd are making a big increase over their dams in our herd

3 VICTOR DAUGHTERS

Elsview Farm V. Lady
11616—529—Jr2—DHIA—305—2x
Milking 55 lbs. with 2nd calf.

Elsview Farm V. Fairy
11638—525—Jr2—DHIA—305—2x
Milking 59 lbs. with 2nd calf.

Twin sisters by Victor and out of Noble Improver's Bell—
7528—352—2yrs—DHIA—305—2x
7442—366—3yrs—DHIA—305—2x
8336—397—4yrs—DHIA—305—2x

Charmel Victor's Libby
8995—426—3yrs—DHIA—305—2x
9423—442—4yrs—DHIA—305—2x
8894—413—5yrs—DHIA—305—2x
6974—308—6yrs—DHIA—137—2x, still on test

She is by VICTOR and out of McDonald Farms King's Libby, 11570—518—Sr2—365C—3x, 9831—446—5yrs—365C—3x.

A JUNIOR HERD SIRE . . . **ELSVIEW FARM GENERAL**—Born April 8, 1958

A son of **Twin-Hart Gussie May** (VG), 12490—572—Sr4—HIR—358—2x, dam of 2 tested daughters that include Twin Hart Gusta (E 4 times), 14178—659—5yrs—305—2x, owned by Woodacres, Princeton, N. J.

Farm located ½ mile south of Ellsworth off Route 71.

A. J. & James Celestine
Tel. 9-6599 Bentleyville

ELSVIEW FARM — R. D. # 1, Scenery Hill, Penna.

OUR HERD IS STRONG IN PROVED FLYING HORSE BLOOD

A Former Herd Sire . . . 18 DAUGHTERS IN OUR HERD

FLYING HORSE FURLO GENERAL — Born June 12, 1950

When last summarized, 27 daus., 33 rec. av. 9125 M, 4.7%, 425 F, M.E.—305—2x, 4 cl. av. 87.1%.

Sire: **Flying Horse Colonel's Promise,** 39 daus., 78 rec. av. 10290 M, 527 F, M.E.—305—2x. A son of Chedco Colonel out of Alfalfa Farm Primrose (E '48), 17564—*1083—Sr4—365C—3x, former Class Leader.

Dam: **Argilla Royal Twilight,** *16663—795—Jr2—365C—3x, former Class Leader, 15850—731—Sr4—365C—3x, 17514—814—6yrs—365—3x.

AT THE FLYING HORSE DISPERSAL –

We purchased a full sister and 2 paternal sisters to our former herd sire, **Flying Horse Furlo General.**

The full sister is **Flying Horse General's Dawn,** 12797—654—Jr2—365C—3x, 15875—824—Jr3—365C—3x, 18174—936—6yrs—365—3x. The 2 paternal sisters are: **Flying Horse General Belletta,** 12768—672—Jr2—365—3x, 14232—*801—Jr4—305C—3x, a former Class Leader, **Flying Horse General's Betty,** 12628—696—Jr2—365—3x, 17110—890—5yrs—365—3x, 17560—901—7yrs—365—3x. **Both Belletta and Betty stem from the Hilltop Butterfat Belletta family.**

Our Herd Is On HIR Test

1957 . . . 59 HIR Rec. Av. 9052—4.8%—436—M.E.—305—2x
1958 . . . 48 HIR Rec. Av. 9314—4.6%—432—M.E.—305—2x
1959 . . . 53 HIR Rec. Av. 9341—4.7%—442—M.E.—305—2x
1960 . . . 56 HIR Rec. Av. 9554—4.7%—451—M.E.—305—2x

LONE OAK FARM

Harry Hank, Owner
Phone: Blackburn 8-9342

One mile west of Monongahela on Route 31.
MONONGAHELA, PENNSYLVANIA

WINDY HILL FARMS

R. D. 3 - Titusville, Pa.

"BREEDING TOWARD PERFECTION"

A Herd Of Over 350 Registered Guernseys — Milking 185 Head With A Modern Pipeline Milking Set-Up

A BONANZA SON OUT OF AN ALL-AMERICAN COW IS NOW IN SERVICE AT WINDY HILL ON LOAN FROM JAMES CANYON RANCH, GENOA, NEVADA.

DUMAR FARM BONANZA LUCKY — Born July 17, 1959

Sire: **Nyala Ermine's Bonanza** (GOLD STAR SIRE), 33 daus., 70 rec. av. 11507 M, 575 F, M.E.—305—2x, 27 cl. av. 86.1%. He is by a son of a GOLD STAR DAM and out of Fairlawn Peerless Ermine, a GOLD STAR DAM.

His Dam

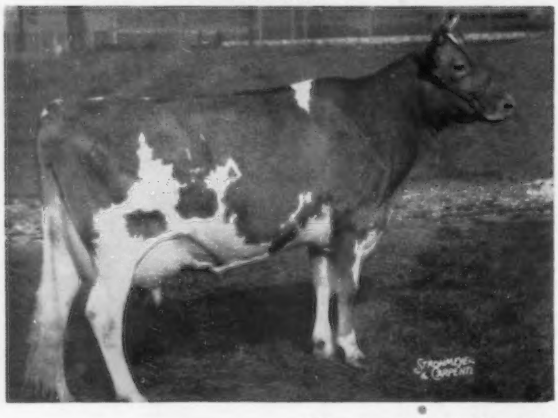

DUMAR FARM P. H. LILIAN
12281—620—2yrs—DHIA—305—2x
15144—754—3yrs—DHIA—305—2x
All-American 2-Year-Old, 1958
All-American 3-Year-Old, 1959

Combines the blood of Dotty of West Side Farm (E), *25338—*1329—11yrs—365—3x; Vallevue Butterfat Beauty (E), 18914—937—AA—365C—3x, and Chapman's Royal Lily (VG), 17106—908—A—365—3x.

We also have 23 head bred to Langwater Supreme.

A Pair of Excellent Cows In Our Herd

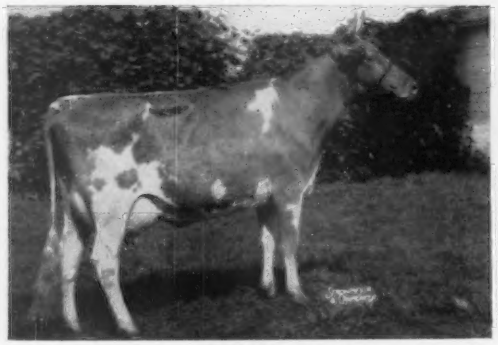

Villa Crest Rose Leola (E '58 '60)
9760—442—Jr2—HIR—305—2x
11663—555—Jr3—HIR—305—2x
9073—446—Jr4—HIR—305—2x
Dam of Windy Hill Farms Roseola, born February 20, 1959, a daughter of Villa Crest Financier.

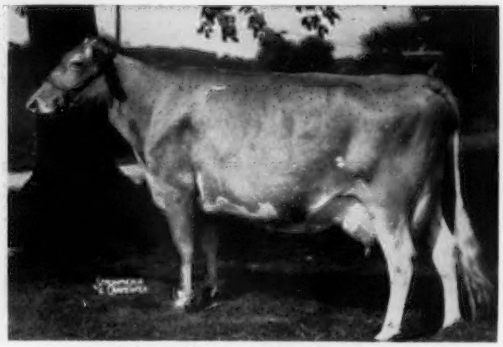

Maurana Master's Harp (E '53 '54)
11289—526—Jr2—HIR—365—2x
11889—553—Sr4—HIR—365C—2x
14847—717—5yrs—HIR—365—2x
17545—855—7yrs—HIR—365—2x
16475—786—9yrs—HIR—365—2x
Dam of Windy Hill Prince Harpster, born May 25, 1958, owned jointly with J. Thomas Carman, Glen Rock, Pa.

Make Plans Now To Attend Windy Hill Invitational Sale. At The Farm. Sept. 19, 1961.

Last year our sale averaged $597.40 per head, with Windy Hill C. Classmate topping the sale at $1,020. She is by Wyno Beau's Cherub out of a Very Good daughter of McDonald Farms High Oris from the Claudette of Windy Hill Farms (lifetime production, 3160 days, 103,790 lbs. milk, 5,132 lbs. fat) family. She was purchased by James Celestine, Scenery Hill, Pa.

STOCK FOR SALE — PLAN TO VISIT OUR HERD

VISITORS ALWAYS WELCOME

Farm located 3 miles south of Titusville on Pa. Route 8.

T. B. 561063 — Vaccinated — Bang's 20316

JAMES D. BERRY, JR., Owner — Phone Titusville 37364 — JAMES G. MILLAR, Herdsman

Lukdale Farms

Home of Large Guernseys With Pleasing Type and Big Production

ONE OF OUR GOOD COWS — A BRILLIANT

A SHOW COW

← **LUKDALE ALICE**

Born July 9, 1956

1494 lbs. milk, **64** lbs. fat, **4yrs—30days**—DHIA 1st prize 2-year-old, Senior and Grand Champion, Butler Co. Fair. A daughter of Coldspring's B.R. Brilliant.

A SOVEREIGN SON, OUT OF SHOW RING WINNING BRILLIANT, IS IN SERVICE AT LUKDALE

Our herd is using top WPABC Bulls and several head are being bred to a son of **Locust Grove H. Sovereign** (WG-61) out of a Brilliant daughter, **Twin Brook Brilliant Joyful,** 1st prize 2-year-old, Washington Co., 1959. Best Bred and Owned Female of the show, 1st prize 2-year-old, South Park. 1st prize 3-year-old, Pa. Farm Show, 1960.

STOCK FOR SALE — PLAN TO VISIT OUR HERD

Take Route 8, north out of Butler, then Route 308 to West Sunbury

THEODORE and HELEN MARIE LUKAVICH
Owners

WEST SUNBURY, PA.
Tel. 2310

OUR HERD SIRE

A Bull With 10 Ton Inheritance For Milk

IDEAL'S EMERALD

Born March 27, 1959

Sire: **Ideal's Trisuper,** a son of Ideal's Superior, **highest summarized sire of the breed for fat, 112 daus., 201 rec. av. 12312 M, 672 F, M.E.—305—2x.** Trisuper is out of Ideal's Predictor's Trixie, 21144—1021—5yrs—365—3x, 20281—961—6yrs—365—3x, *24828—1161—8yrs—365—3x. 2 tested daughters, both were Class Leaders, Ideal's Gallant's Trixie, *20534—*1026—Sr3—365—3x, 22063—1052—6yrs—365—3x, 20541—962—8yrs—365—3x, Ideal's Gallant's Terry, *20783—*1005—Jr3—365—3x.

Dam: **Ideal's G.S' Emerald**
15837—822—Sr2—365C—3x
20105—*1101—Sr3—365—3x
Sire: Gardenville Supreme
Dam: Ideal's Dandy Boy's Ella Lee
2 tested daughters include Ideal's Superior's Elaine, 15102—854—Jr2—365—3x.

We are breeding our new herd of IDEAL HEIFERS to EMERALD.

Plan to visit our herd.

W. J. Harris
Owner

STONEFENCE FARM
Montrose, Pennsylvania

BUTLER — LAWRENCE COUNTY ARMSTRONG — BEAVER GUERNSEY BREEDERS' ASSOCIATION

OFFICERS

President .....Clair Reed, Slippery Rock
Vice-President .....Mark Moser, Chicora
Secretary-Treasurer .....James C. Steinbach, Rochester

DIRECTORS

Loyal B. Spang, Butler — Honorary
Theodore Lukavich, West Sunbury
Dave Wilson, Volant
Richard V. Fisher, Portersville
James Trotter, Enon Valley

Visitors Welcome 40 Herds to Select From

A PAIR OF HOME-BRED COWS

ONE IS AN EXCELLENT B. R. BRILLIANT
THE OTHER IS A VERY GOOD K. SENSATION

Twin Brook Brilliant Joyful (E '60)
11288—536—Jr3—DHIA—305—2x

Record made while on the show circuit. 1st 2-year-old, Wash. Co., 1959. Best bred and owned female of the show. 1st 2-year-old, South Park, 1st 3-year-old, Pa. Farm Show, 1960. Her son by Sovereign is being used by Ted and Helen Lukavich.

A daughter of Coldspring's B. R. Brilliant.

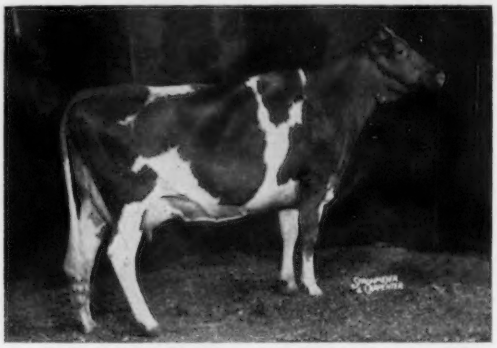

Twin Brook K. S. Mayona (VG, 89% when dry)
11637—558—Jr3—DHIA—365—2x
9386—486—Jr2—DHIA—305—2x

1st Aged Cow, Gr. Ch., Wash. Co., 1960. Best bred and owned female of show. 2nd 3-year-old, Pa. Farm Show, 1959, beaten only by the All-American 2 and 3-year-old, 1958, 1959. A daughter of **Fairlawn K. Sensation.**

For the past 3 years our DHIA herd average has been over 10,000 lbs. milk. **1960 DHIA Herd Average—52.7 Cows, 10317 lbs. milk, 497 lbs. fat, 305—2x.** We are breeding many of our cows to top WPABC bulls and we are also using **WYNO SAINT'S ROCKET,** he by a son of an Excellent cow and out of an Excellent cow that is the dam of an Excellent cow.

OCCASIONALLY WE HAVE STOCK FOR SALE. WRITE US YOUR NEEDS AND PLAN TO VISIT OUR HERD.

JOHN MARCHEZAK, Owner
Telephone 9-7144
DOROTHY MARCHEZAK, Manager

TWIN BROOK FARM

R. D. 1, Bentleyville, Pa.
JOHNNY MARCHEZAK, Herdsman

Farm is located on the new Turnpike from New Stanton to Washington, at first cloverleaf west of Bentleyville.

MISTY MEADOWS — HOME OF THE 1960 ALL-AMERICAN SENIOR YEARLING

LISETER WINNING MILK GIRL
Born July 10, 1958

Owned by Sherrill Louise Smith. Purchased at the 4-H and FFA Calf Sale, Dairy Barn, Penn. State University, University Park, Pa. 1st prize Sr. Yrlg. Heifer, Jr. Ch., Pa. Guernsey Show and the National. 1st prize Dry two-year-old, Gr. Ch., 4-H Show, Pa. Farm Show, 1961. **All-American Senior Yearling, 1960.**

OUR HERD SIRE

LISETER BRILLIANT DESIGNER

Born December 30, 1959

Sire: **Liseter Brilliant**
19 daus., 20 rec. av. 9777 M, 4.9%, 482 F, M.E.—305—2x, 23 cl. av. 86.6%.

Dam: **Liseter Mistress Dolores** (VG '58 '59)
10263—537—7yrs—HIR—305—2x
A daughter of McDonald Farms Fore Master.

We are also breeding some of our herd to—

Henslee Farms V. Fame

10 daus., 11 rec. av. 14349 M, 4.1%, 582 F, 11 cl. av. 87%. Highest summarized sire of the breed for milk.

PLAN TO VISIT OUR HERD

The farm is located at the Junction of 220 and 56, 6 miles north of Bedford. Phone Bedford 623-8685

Robert Smith, Owner

MISTY MEADOWS

Bedford, Pa.

GRUBER FARMS GUERNSEYS

We continue with . . . FRUIT of "THE PEACHES"

Fountainhead —

* **Dolly's Peach Bud of Sunset View**

Lifetime record — 105,849 M, 5216 F, 13 years

A Family Outstanding In

LONGEVITY **DAIRY CHARACTER** **MAMMARY SYSTEM**

* Granddaughter

Golden Top's Sunshine
112,474 M, 6261 F
VG at 15 years

Her Daughter —

Gruber Farm's Blossom Sunshine
(oldest of 4 daughters in herd)
80,257 M, 4239 F — lifetime record

FOR SALE — A 3-year-old Son of Golden Top's Sunshine by Golden Grange Ideal Wm Penn (WG80)

---

* Great Granddaughter

Her Offspring—

2 Daughters in Herd

a)—Gruber Farm Radiant Lena
9049M—501F—305—2x—M.E.

b)—Gruber Farm's Royal Queen
8640M—486F—305—2x—M.E.

3 Sons

a)—Gruber Farms Hornet (WG86)
WPABC stud
FOR SALE

b)—A 2-year-old full brother of WG86

c)—A 1-year-old son by Locust Grove I. Ace (WG60)
One of the nation's leading AI bulls.

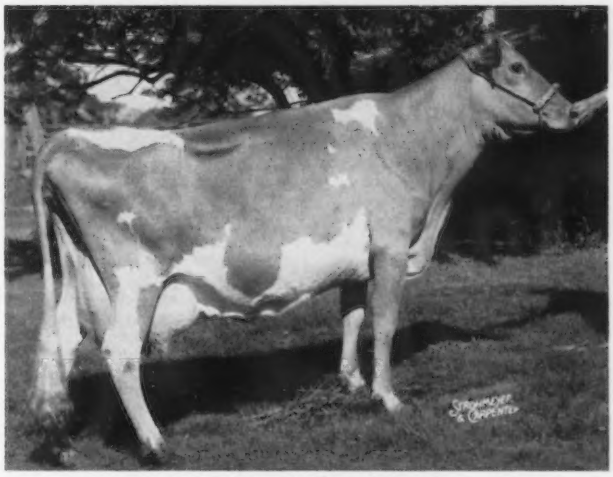

Gruber Farm's Royal Lassie
107,927 M, 5715 F
VG at 10 years

Also Bulls and Females of Similar Breeding for Sale

Visit our farm, dairy plant and store on Route 322, 9 miles west of Clarion, Pa.

GRUBER FARMS DAIRY **Shippenville, Pa.**

J. PAUL GRUBER, Owner

Phone STate 2-3200

FRIENDSHIP GUERNSEYS

FROM 1905 **TO 1961**

56 YEARS — PENNSYLVANIA'S OLDEST REGISTERED GUERNSEY HERD — Backed By A Continuous Breeding, Testing, and Classification Program.

Highest DHIA Herd In Pennsylvania For MILK For 65 Cows Or More
73 Cows Averaged 10718 — 493 — DHIA — 2x

Herd Classified 7 Times. Our 1960 Classification
For 56 Head — 4 Excellent, 26 Very Good, 21 Desirable

OUR HERD IS HEADED BY HERD SIRES RICH IN DEPTH OF BREEDING, AND IS FOUNDED ON THE BLOOD OF PROVED COW FAMILIES, BACKED BY PRODUCTION.

A Father—Son Combination Is In Service In Our Herd

LAKE LOUISE CORONATION PRINCE — Born June 22, 1956

His full brother, Lake Louise King's Steadfast ($5,600), is doing a good job at Gippy Plantation, Moncks Corner, S. C.

Sire: **Lake Louise Coronation King,** 30 daus., 45 rec. av. 10826—550—M.E.—305—2x. 17 cl. av. 86.6%. He is the sire of 6 Excellent daughters that include Lake Louise King's Denise (E '60), 18630—*1040—Sr3—365—3x, she a daughter of the GOLD STAR DAM, Lake Louise Knight's Tulip, dam of Lake Louise Anthracite's Patsy, granddam of Prince (see below).

His Dam

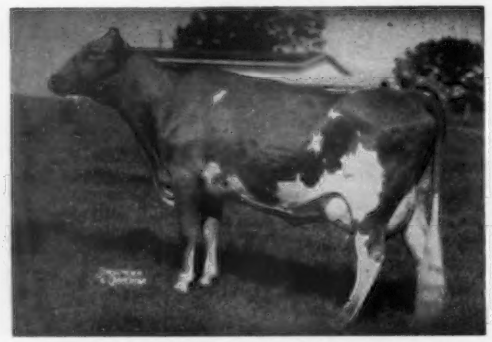

Lake Louise Superb's Patti (VG 3 times)
5 records include:
17761—908—5yrs—365—2x
20038—*1087—7yrs—HIR—365—2x

His Dam's Dam

Lake Louise Anthracite's Patsy (E twice)
5 records include: 18631—939—6yrs—365C—3x, 18691—912—9yrs—365—3x, 11610—637—13yrs—DHIR—305—2x. A daughter of the GOLD STAR DAM, Lake Louise Knight's Tulip.

A Prince Son Out Of A Very Good Cow That Combines The Blood Of Our Belle and Vera Families, See Opposite.

FRIENDSHIP PRINCE'S VANDAL — Born January 22, 1960

A son of **Lake Louise Coronation Prince** (above) and out of **Friendship B. C. Vera,** 11887—496—5yrs—HIR—305—2x, 15390—609—6yrs—DHIR—305—2x, 15393—609—6yrs—DHIA—305—2x, 17558—687—7yrs—DHIA—305—2x. She dam of Friendship Glens B. C. Vera, 10520—458—Jr3—DHIR—305—2x. Vera is by Friendship Belle's Captain (the Belle family) and out of Friendship Royal R. Vera (VG 4 times), 9349—403—6yrs—HIR—305—3x, (the Vera family).

VISITORS ALWAYS WELCOME

Mr. and Mrs. S. C. Martin, Owners
J. Sheppard Wolff, Manager
Telephone Pt. Marion
RAymond 5-3421

FRIENDSHIP HILL FARM

New Geneva
Pennsylvania

T. B. Accredited—Vaccinated

State Bang's Cert.
No. 3.

FRIENDSHIP GUERNSEYS

FROM 1905 **TO 1961**

A Son Of Ida And Rich In GOLD STAR Inheritance

GRAYCE FARMS FOREMOST PEERLESS — Born April 10, 1958

Sire: **Fairlawn Actor's Foremost.** BACKED BY GOLD STAR INHERITANCE AND NATIONAL CLASS LEADING PRODUCTION.

★ He is sired by Fairlawn Peerless Actor (GOLD STAR SIRE).

★ He is a full brother to Fairlawn Actor's Faithful, *23298—911—Sr3—365—3x, NATIONAL CLASS LEADER, FIRST FOR MILK.

★ His dam is Foremost Footprint's Quantity, *24209—*1127—9yrs—365—2x, 2ND FOR MILK, 4TH FOR FAT, she a full sister to Foremost Quantity's Royal, **GOLD STAR SIRE and only bull of the breed to be GOLD STAR and have 4 GOLD STAR sons.**

His Dam

NATIONAL MILK CHAMPION SINCE 1958

Haddon's M. Ida (VG)
19300—835—Sr4—365C—3x
23432—994—5yrs—365—3x
*28787—1235—7yrs—365C—3x
National Champion for milk, 1st place since 1958.
Now 2nd highest cow of the breed for milk.
*22053—885—9yrs—305—3x
Class Leader 3rd for milk.

TWO HOME-BRED TRANSFER SONS ARE IN SERVICE

More **GOLD STAR Inheritance . . . FRIENDSHIP ROSE'S TRANSFER,** born December 20, 1958. Dam: **Friendship Convoy Shirly-Rose** (VG '58 '60), 12986—729—5yrs—HIR—305—2x, 11830—720—6yrs—DHIR—305—2x.

★ **FRIENDSHIP KING'S TRANSFER,** born January 10, 1959. Dam: **Thorncroft King's Iodine** (VG), 4 records include 11311—607—6yrs—HIR—305—2x, 9850—510—7yrs—DHIR—305—2x, 9676—547—Jr3—360—2x, she by Quail Roost Eastern King out of Kirkview Iona (Excellent 3 times), 11006—507—5yrs—305—3x, she by a Friendship-bred bull, Friendship Renown Gregory.

Both **ROSE'S TRANSFER** and **KING'S TRANSFER** are by the GOLD STAR SIRE, **Blakeford Transfer,** 37 daus., 73 rec. av. 10848—548—M.E.—305—2x, 35 cl. av. 84.8%.

These Sires, Featured On These 2 Pages, Are Being Bred To Our Proved Cow Families

FAMILY	DATE OF ORIGIN IN HERD	NO. OF GENERATIONS	NO. IN HERD NOW
KAY	1913 Imp. Cora Lou of Sarnia	11	3
BLOSSOM	1917 Dolly Bloom's Queen Alice of Ingleside	14	21
CAROLINE	1918 Imp. Bonita III of Les Bordages	12	11
PRINCESS	1918 Langwater Yuletide	6	1
BELLE	1920 Belle of Plain View G. F.	13	15
GEM	1922 Gerar Uncle Jim's Beauty of Model Farm	9	14
VERA	1924 Imp. Friendship Vera	10	21
MARIEL	1928 Brooklandwood Vanity	9	9

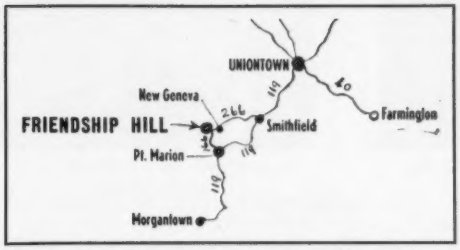

Our Guernseys Produce
Home of two Class Leading Cows
Friendship Beau's Nan
2 consecutive milk Class Leading records
*15705—607—Jr4—HIR—305—2x
7th for milk production
*16300—633—Sr4—DHIR—305—2x
5th for milk production
Friendship Prince V.C. Princess, VG
*17206—821—Sr4—HIR—365—2x
8th for milk production when made

Friendship Hill Guernseys are noted for their production. A daughter of Fairlawn K. Sensation, Nettie Verbena, recently completed a record of 17,500 lbs. of milk on DHIR. We have 2 daughters in our herd.

Breeding Stock For Sale By Our Production-Bred Sires And Out Of Cow Families That Have Demonstrated Their Ability To Produce and Reproduce . . . Animals Backed By Years Of Planned Breeding And Careful Selection.

VISITORS ALWAYS WELCOME

Mr. and Mrs. S. C. Martin, Owners
J. Sheppard Wolff, Manager
Telephone Pt. Marion
RAymond 5-3421

FRIENDSHIP HILL FARM

New Geneva
Pennsylvania

T. B. Accredited—Vaccinated

State Bang's Cert.
No. 3.

3 NEW SIRES HAVE BEEN ADDED TO OUR PROGRAM

ALL ARE RICH IN PROVED GOLD STAR INHERITANCE
ALL COME FROM STRONG FEMALE LINES
AND HAVE THE DEPTH OF BREEDING AND THE
INHERITANCE THAT BREEDERS ARE LOOKING FOR

ONE FROM THE BLANCHE FAMILY (see below)
ONE FROM THE JANE FAMILY (see page 4)
ONE FROM THE ROSE FAMILY (see page 2)

CHEDCO PEERLESS ACTOR (WG-92) — Born August 18, 1960

A Son of A GOLD STAR SIRE Out of A Daughter of A GOLD STAR SIRE That Stems From The Great BLANCHE Family—7 Living Generations At Chedco (see the picture on page 330, March 7, 1961 Guernsey Breeders' Journal).

Sire: **Fairlawn Peerless Actor** (GOLD STAR SIRE), 84 daus., 194 rec. av. 10526 M, 4.9%, 511 F, M.E.—305—2x, 69 cl. av. 84.4%.

The Blanche Family

His Dam

Fairlawn K. Laurel
14072—673—Jr2—365C—3x
10383—507—Jr3—305C—2x
16069—802—Jr4—365—3x

His Dam's Dam

Fairlawn Peer's Holly (VG)
7 records include:
16593—887—5yrs—365C—3x
14746—800—7yrs—365C—2x
15101—750—10yrs—365—2x

His Dam's Granddam

Fairlawn K. Muriel (E)
★ GOLD STAR DAM ★
Excellent 9 times
7 records include:
16891—904—7yrs—365—3x
16517—903—8yrs—365—3x
17203—910—10yrs—365—2x
16169—878—12yrs—365—2x

His Dam's Great Granddam

Riegeldale King's Blanche (VG)
★ GOLD STAR DAM ★
Very Good at 18 years
4 records include:
14609—761—Jr2—365C—3x
15244—841—5yrs—365C—3x

His Full Sister

Fairlawn Actor's Hollyhock (E)
Excellent 3 times
4 records include:
18950—870—Sr4—365—3x
18745—915—6yrs—365—2x

His Full Sister's Daughter

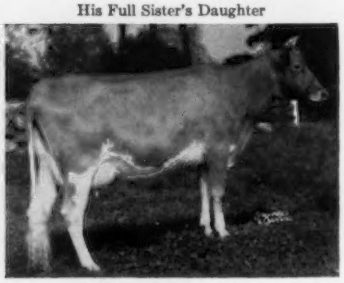

Chedco Hollyhock (VG)
9188—484—Jr2—305—3x
A daughter of Fairlawn K. King, out of Actor's Hollyhock.

The dam of ACTOR, **Fairlawn K. Laurel** (above), is by the GOLD STAR SIRE, Fairlawn H. Eastern King, 85 daus., 203 rec. av. 10348 M, 536 F, M.E.—305—2x, 62 cl. av. 85%.

WESTERN PENNSYLVANIA ARTIFICIAL BREEDING COOPERATIVE

Box 550, Clarion, Pa.

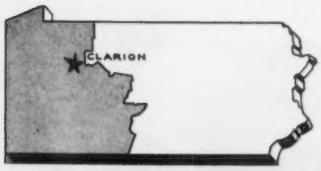

← Serving Western Pennsylvania

TWO VETERANS OF OUR STUD

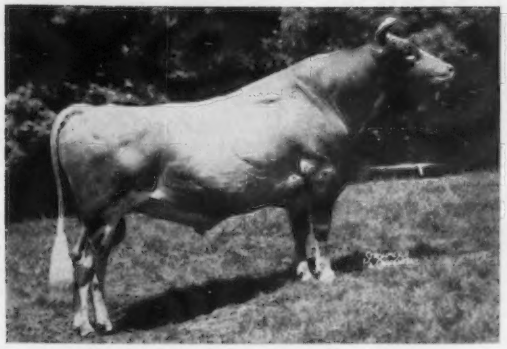

LOCUST GROVE I. ACE (WG-60)
149 AI daughters, 346 records av. 8702 M, 4.6%, 402 F (M.E.—305—2x).
Sire: **Fairlawn H. Invincible**
Dam: **Blossom's Bright Sunshine** (VG)
3 records av. 16360 M, 735 F, including 19125—887—5yrs—365—3x.

LOCUST GROVE H. SOVEREIGN (WG-61)
280 AI daughters, 520 records av. 8491 M, 4.9%, 412 F (M.E.—305—2x).
Sire: **Hornet's Bright Lad**
Dam: **Strongheart's Lady Mary** (VG)
13082—622—Sr2—365C—3x
17104—840—Sr3—365—3x

ACE combines the blood of Green Meadow Peerless and Green Meadow Hornet, foundation sires that played a key part in the Fairlawn herd.

SOVEREIGN is by a son of Bright Lad's Actress (E '47), 19146—980—Jr4—365—3x, she dam of Fairlawn Peerless Actor (GOLD STAR SIRE), sire of our ACTOR (WG-92) bull, see opposite page.

4 MORE VETERANS OF OUR BULL STUD

WOODACRES ROYAL BARON (WG-48)
125 AI daus., 279 rec. av. 8207 M, 4.9%, 399 F (M.E.—305—2x).
Sire: **Woodacres Prince Royal**
Dam: **Douglaston Baroness Ailwyn** (VG)
12461—690—7yrs—365C—3x

COLDSPRING'S B. R. GOODWILL (WG-76)
87 AI daus., 154 rec. av. 8115 M, 4.8%, 388 F (M.E.—305—2x).
Sire: **Coldspring's Beauty's Romulus**
Dam: **Glenburnie Royal's Golden**
20686—1101—6yrs—365—3x

HILL GIRT SPARTAN (WG-71)
55 daus., 107 rec. av. 8166 M, 4.9%, 404 F (M.E.—305—2x).
Sire: **Hill Girt Count**
Dam: **Hill Girt Chevalier Lassie** (VG)
15648—889—7yrs—365—3x

GOLDEN GRANGE IDEAL WM PENN (WG-80)
55 daus., 59 rec. av. 8095 M, 4.7%, 384 F (M.E.—305—2x).
Sire: **McDonald Farms Augusta's Ideal**
GOLD STAR SIRE and out of a GOLD STAR DAM
Dam: **Golden Grange R. Evangeline** (VG)
19039—844—7yrs—365—3x

BULLS AWAITING PROOF—FROZEN SEMEN IS AVAILABLE. These bulls have been given limited service and are now being held out of regular service until sufficient production and type information is available on their A1 daughters.

FLYING HORSE DOTE'S ROYAL (WG-87)
Born March 12, 1957
Combines the blood of the Rose and Dorothy families.
Sire: **Flying Horse General's Royal**
Dam: **Flying Horse Harmony's Dotes**
19212—967—Sr3—365—3x
The sire of Royal is a full brother to Flying Horse General Rose (E '59 '60), 19720—*1041—Sr4—365C—3x, 13964—776—8yrs—HIR—305—2x (the Rose family—same family as Flying Horse Master's King, WG-90) see page 54.

GRUBER FARMS HORNET (WG-86)
Sire: **Locust Grove H. Sovereign**
(see above)
Dam: **Gruber Farms Royal Lassie** (VG)
12734—687—6yrs—HIR—365—2x
Over 3,000 fat for her lifetime.
Sire: Glenburnie Royal. Daughters with 869 AI records av. 8031 M, 413 F.

LLAN FAIR WESTERN PA. WARRIOR (WG-82)
Sire: **Glenburnie Royal** (WG-15)
(sire of the dam of WG-86-above).
Dam: **Llan Fair Count's Julia**
10429—593—Sr2—365C—3x

FOREMOST QUALITY'S J. C. (WG-83)
Sire: **Foremost J. C.** The Faithful Family.
Dam: **Foremost Footprint's Quality** (E '57)
7 outstanding records include:
19514—979—5yrs—365—3x
17533—889—Jr4—365C—3x
15481—768—9yrs—HIR—365—2x
15058—720—10yrs—HIR—339—2x
3/4 sister to Foremost Footprint's Quantity, VG 5 times, *24029—*1127—9yrs—365—2x, 3 tested daughters, 1 PR son that is a GOLD STAR SIRE. Quantity is a full sister to Foremost Quantity's Royal GOLD STAR SIRE and sire of 4 GOLD STAR sons.

2 Butterfat-bred bulls

MULHOCAWAY HEIRESS BUTTERFAT (WG-84)
Sire: **Mulhocaway Butterfat Quartus**
Dam: **Mulhocaway Venus C.** (E '51)
9 consecutive records include:
16494—838—7yrs—365C—3x
14177—737—12yrs—HIR—365—2x

MULHOCAWAY BUTTERFAT PECCADILLO (WG85)
Sire: **Mulhocaway Butterfat Adonis**
Dam: **Master's Dilley** (VG 7 times)
15721—746—5yrs—305C—893 T. M.

WESTERN PENNSYLVANIA ARTIFICIAL BREEDING COOPERATIVE

Box 550, Clarion, Pa.

Serving Western Pennsylvania →

ANOTHER NEW SIRE THAT COMBINES THE BLOOD OF THE BLANCHE AND ROSE FAMILIES

FLYING HORSE MASTER'S KING (WG-90) — Born February 29, 1960

Sire: **Fairlawn K. King**, a son of Fairlawn H. Eastern King (GOLD STAR SIRE), and out of Riegeldale King's Blanche (GOLD STAR DAM). He is a full brother to Muriel (GOLD STAR DAM), **see below and page 52 for complete information on the Blanche family.**

His Sire's Full Sister

Fairlawn K. Muriel (E)
★ GOLD STAR DAM ★
Excellent 9 times
7 records include:
16891—904—7yrs—365—3x
16517—903—8yrs—365—3x
17203—910—10yrs—365—2x
16169—878—12yrs—365—2x

His Dam

Flying Horse Master's Rosemary
14103—780—Jr2—365—3x
18448—1003—5yrs—365C—3x
1 tested daughter, 2 PR sons. Both are full brothers to Master's Rosemary and both are GOLD STAR SIRES.

His Dam's Dam

Flying Horse Royal Rose (VG)
★ GOLD STAR DAM ★
Res. All-American Produce, 1955.
15059—*853—Jr2—365C—3x
*22558—*1154—5yrs—365C—3x
3 tested daughters, 5 PR sons, 2 are GOLD STAR SIRES.

A FULL BROTHER TO THE 4 TIME ALL-AMERICAN AGED COW

Himself

WANDERING BROOK MAR-MO (WG-88)
Born October 7, 1958
Sire: **Moreau Farms Chief.** Dam: **Marijane of Orchard Brook** (E '58). 6 records include 14220—574—13yrs—DHIR—305—2x. A paternal sister to Mar-Mo is the 1960 Res. All-American 4-Year-Old. **MAR-MO is now awaiting proof, but his FROZEN SEMEN is available.**

His Full Sister

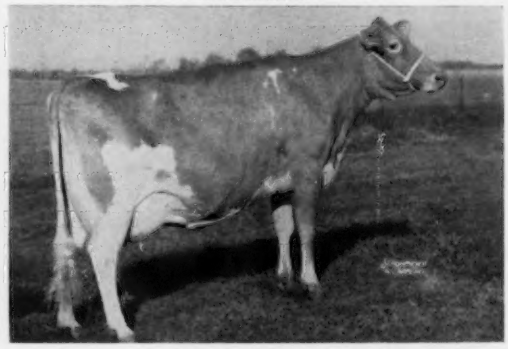

Senecaside Meryl (Excellent 5 times)
AGAIN AND FOR THE 4th STRAIGHT TIME, ALL-AMERICAN AGED COW, 1957-58-59-60. 11645—565—Sr3—HIR—305—2x, 13043—647—5yrs—285—2x, 14015—701—6yrs—305—2x, 13428—716—7yrs—305—2x. Her dam has well over 120,000 lbs. milk and is the foundation of one of the breed's good cow families.

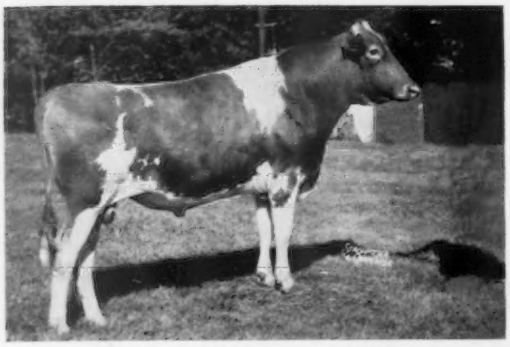

More GOLD STAR Inheritance

←—**COLBY'S GABRIEL** (WG-89)—Born June 23, 1958.

A double grandson of Flying Horse Master's Monarch (GOLD STAR SIRE), full brother to Flying Horse Master's Rosemary (dam of MASTER'S KING, WG-90, above).

Sire: **Langmeadow Magar**, GOLD STAR SIRE. Dam: **Langmeadow Mambi**, 7 records include 12380—615—8yrs—305—2x.

Next Dam: Langmeadow Ambi, GOLD STAR DAM. Ambi is the dam of Langmeadow Minnie, *26695—*1461—8yrs—HIR—365—2x, GOLD STAR DAM.

ANOTHER NEW SIRE

Combines The Blood Of The GOLD STAR SIRES, Eastern King and Peerless Actor

FROM THE JANE FAMILY
+ A CROSS TO THE MELBA
FAMILY ON THE TOP SIDE

CHEDCO JANET'S KING (WG-91)

Sire: **Fairlawn K. Dairy King**, a son of the GOLD STAR SIRE, Fairlawn H. Eastern King, 85 daus., 203 rec. av. 10348 M, 536 F, M.E.—305—2x, 62 cl. av. 85%. He is out of Riegeldale Melba's Dairymaid, GOLD STAR DAM—see below.

His Dam

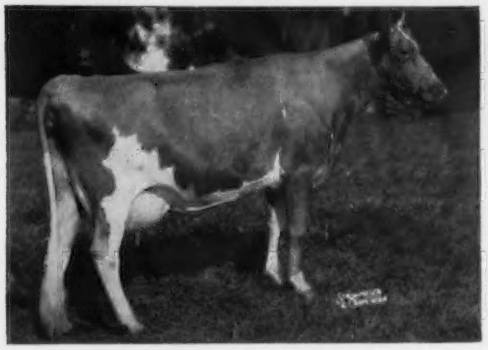

Fairlawn Actor's Janet (VG)
16201—781—Jr4—365—3x
Sire: Fairlawn Peerless Actor, GOLD STAR SIRE. Dam: Fairlawn Hornet's Jane, 12543—702—Sr2—365C—3x. 1 summarized son, Chedco Hornet, 10 daus., 12 rec. av. 12450 M, 620 F (M.E.—305—2x), **4th highest summarized sire of the breed for fat, 7th for milk.**

His Sire's Dam

Riegeldale Melba's Dairymaid (VG)
★ GOLD STAR DAM ★
4 records include 12104—715—Sr4—365C—3x
2 PR sons, 7 tested daughters, the 4 that qualified her for Gold Star have 10 rec. that av. 11905 M, 662 F, M.E.—305—2x. Her son, Fairlawn Dairymaid's Steadfast, is the sire of the GOLD STAR—Bonanza bull. The Melba Family.

His Full Sister

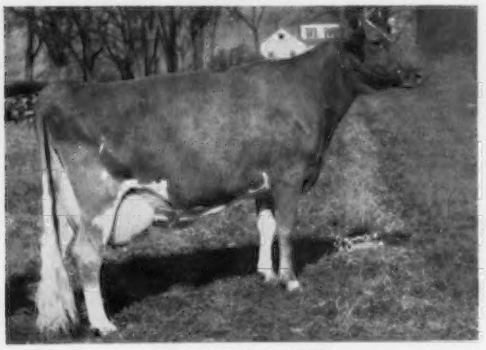

Chedco K. Janet (VG)
14933—789—Sr2—365—3x, 17541—1017—5yrs—365—2x

His Dam's Maternal Sister

Fairlawn K. Sweetbriar (VG)
15919—835—Sr3—365—3x, 17378—916—5yrs—365C—3x

FROZEN SEMEN AVAILABLE
Select The Sires Of Your Choice
Set Up A Planned Program With WPABC
Our Service Is As Close As Your Telephone

Bedford		623-5311
Butler		54-103
Clarion	Capital	6-8331
Clearfield	PO	59-677
Ebensburg	Greenleaf	2-7291
Franklin	Idlewood	2-2318
Greensburg	TEmple	7-4760
Indiana	Hopkins	3-3583
Kittanning	Liberty	3-7731
Martinsburg		173
Meadville		44279
Mercer		770
New Brighton	TIlden	3-7550
Reynoldsville		653-8190
Somerset		4750
Titusville		5-0365
Tyrone	Mutual	4-0651
Uniontown	Geneva	8-0771
Wampum	Kellogg	5-4361
Washington	Baldwin	2-7460
Waterford		2001
Waynesburg		1185
Youngsville	Logan	3-9511

Forest County is served from Clarion and Titusville. Allegheny County is served from the four surrounding Counties, Butler, Westmoreland, Washington and Beaver. Call the office nearest you.

WESTERN PENNSYLVANIA ARTIFICIAL BREEDING COOPERATIVE

Box 550, Clarion, Pa.

1927 COLDSPRINGS 1961

"A Name To Remember"

Our Guernseys Are Backed By 34 Years Of Rigid Culling Careful Selection, And Planned Breeding.

The Blood of BEAUTY and DOTTY — 2 Excellent Brood Cows — Forms The Foundation Of Our Breeding Program

The Mother of Coldsprings

Vallevue Butterfat Beauty (E '47 '48)
11994—619—GG—3x, 16578—831—A—3x
18914—937—AA—3x

Dam of 7 tested daughters—4 E, and 5 summarized sons.

A DOTTY Son In Service

COLDSPRING'S B. R. DEFENDER

A son of DOTTY, sired by a son of BEAUTY.
1st Calf, Jr. Ch., Pa. F. S., 1952. Sire of 20 tested daughters that include **Coldspring's Defender's Bashful,** 11035—552—Jr2—305—3x, and **Coldspring's Defender's Faith,** 11181—518—Jr2—305—3x.

Sire: **Coldspring's Beauty's Romulus**
69 daus., 107 rec. av. 8993—4.7%—425 (M.E.—305—2x), 43 cl. av. 83.3%. An own son of Beauty (above).

A BEAUTY Son In Service

COLDSPRING'S BEAUTY'S VALOR

A double BEAUTY
1st Aged, Sr. & Gr. Ch., Pa. G. S., 1951. His summary: 42 daus., 63 rec. av. 8600—5.1%—441 (M.E.—305—2x). Sire of 44 tested daughters, 5 Very Good, that include **Coldspring's B. V. Freda** (VG '54), 12100—613—Sr2—365C—3x, 15599—882—Sr3—365—3x.

Sire: **Coldspring's Iris' Valor**
A son of Coldspring's Beauty's Romulus, he out of Beauty. Valor is a full brother to Coldspring's B. R. Iris (E '54), *19488—*1019—Sr3—365C—3x, former Class Leader, 18747—941—6yrs—365—3x.

An Excellent Class Leader

Dotty of West Side Farm (E 4 times)
19282—929—Sr4—365—3x
*25338—*1329—11yrs—365—3x
5th for milk, 3rd for fat

Dam of 2 tested daughters—both over 638 lbs. of fat, 5 summarized sons—1 GOLD STAR.

A Typical VALOR Daughter
← **Coldspring's B. V. Dolly**
12015—719—Jr2—365—3x

A Typical DEFENDER Daughter
Coldspring's Defender's Babble →
11574—582—Jr2—305—3x

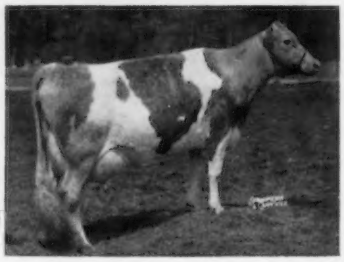

Coldsprings-Bred Bulls Sire Show Ring Winners, Class Leaders, GOLD STAR SIRES, Sale Tops, and High Classifying Cows.

Write for information on available bull calves that have the depth of breeding and inheritance to improve your herd.

Two Junior Sires That Will Carry On The Blood Of BEAUTY and DOTTY

A DEFENDER Son Out Of The Highest Tested Daughter of BEAUTY —

COLDSPRING'S DEFENDER'S BARON — Born November 30, 1955

A son of **Coldspring's B. R. Defender** (see opposite page), and out of **Coldspring's Hardwick's Beth** (see below), a Hardwick's Royal daughter of Vallevue Butterfat Beauty.

More BEAUTY—DOTTY Blood Plus GOLD STAR Lake Louise Breeding —

COLDSPRING'S CORONATION KING — Born March 3, 1959

A son of **Lake Louise Coronation Prince,** he by Lake Louise Coronation King, 30 daus., 45 rec. av. 10826—5.1%—550 (M.E.—305—2x), 17 cl. av. 86.6%, and out of Lake Louise Superb's Patti (see below), she a daughter of Lake Louise Anthracite's Patsy (E twice), 18631—939—6yrs—365C—3x, an own daughter of the GOLD STAR DAM, Lake Louise Knight's Tulip. King is out of **Coldspring's Defender's Betina** (B. R. Defender—Hardwick's Beth.)

Dam of BARON — Granddam of KING

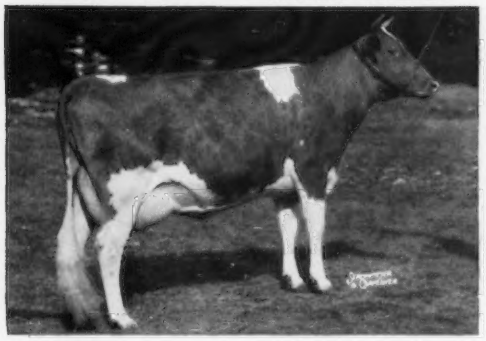

Coldspring's Hardwick's Beth (E 3 times)
13303—593—Jr2—365—3x
17935—837—Sr3—365—3x
17643—908—5yrs—365—3x

KING'S Paternal Granddam

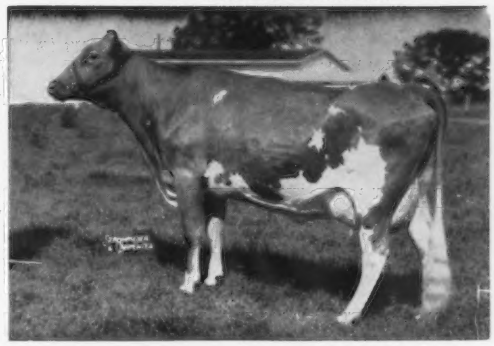

Lake Louise Superb's Patti (VG 3 times)
4 records include:
17761—908—5yrs—365—2x
20038—1087—7yrs—HIR—365—2x

Also In Service . . . A Bull That Combines The GOLD STAR Lady Augusta and Blueblood Families

His Excellent Dam

McDonald Farms Honeybloom (E 3 times)
8900—523—F—3x, 11162—658—6yrs—365C—3x
A daughter of McDonald Farms Blueblood (VG '48), 14068—755—AA—3x, dam of 6 tested daughters—4 Excellent.

McDONALD FARMS LE RELIABLE

Sire of 8 tested daughters that include:

Llan Fair Reliable Salome
11585—567—Sr2—305—3x

Coldspring's L. R. Inez
10293—566—Jr2—365—3x

Llan Fair Reliable Nita
12334—547—Jr2—305—3x

Coldspring's Country Blossom
12944—535—Sr4—305—3x

Sire: **McDonald Farms S. Leader**
A son of McDonald Farms Della (E 3 times), 15700—681—AA—3x, she a daughter of the GOLD STAR DAM, Douglaston Lady Augusta (E twice), 12106—607—E—3x.

VISITORS ALWAYS WELCOME

COLDSPRINGS FARM

Accredited for Bang's 57 . . . Accredited for T. B.
Est. S. C. PRICE, Owner
Phone Conyngham Sunset 8-5331

GOLDEN GUERNSEY

SUGARLOAF, PENNSYLVANIA
HAZLETON, PENNSYLVANIA

JAMES STRADNICK, Herd Manager
Phone Conyngham Sunset 8-5333

CHERUB — A PROVED SIRE OF TYPE AND PRODUCTION

Himself

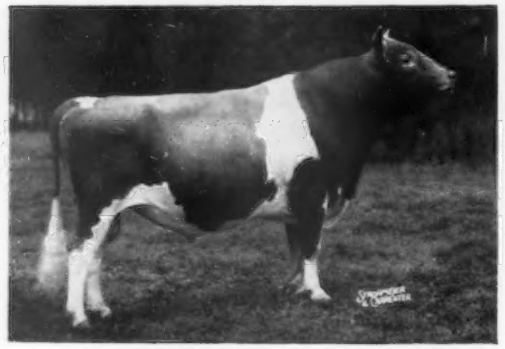

WYNO BEAU'S CHERUB
A full brother to Wyno Beau's Saint, 32 daus., 67 rec. av. 9872 M, 516 F, M.E.—305—2x, 21 cl. av. 86.4%, sire of the All-American Senior Get of Sire, 1956.

His Dam

Langwater Angelic (Excellent '49 '51)
11657—589—Jr3—365—3x
17269—821—6yrs—365C—3x
Sold in the 1947 Guernsey Sale for $5,500.
2 PR sons — full brothers.

CHERUB — A SHOW BULL . . .

Reserve All-American Aged Bull, 1955, All-American Aged Bull, 1956. Senior and Grand Champion, National and International, 1956.

CHERUB — A SIRE OF PRODUCTION . . .

When last summarized 49 daus., 87 rec. av. 9883 M, 4.9%, 487 F, M.E.—305—2x.

CHERUB — A SIRE OF TYPE . . .

When last summarized his 50 cl. daus. av. 85.4%, 64 classified. 1 EXCELLENT — 41 VERY GOOD — 19 DESIRABLE.

2 SONS OF OUR EXCELLENT PRISCILLA COW ARE IN SERVICE

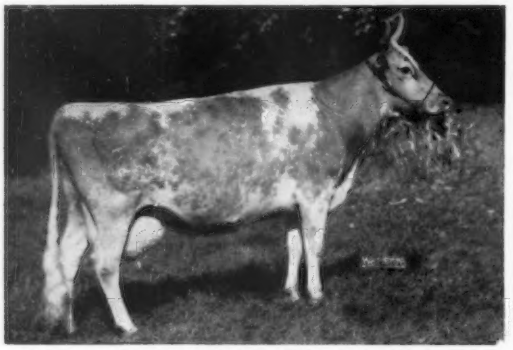

Sterling's Priscilla (E 5 times)
10008—508—Sr2—305C—2x
12185—599—10yrs—HIR—305—2x
13503—707—12yrs—HIR—365—2x

— Her Sons In Service —

WINDY HILL ORIS PRINCE

Born March 22, 1956

Sr. & Gr. Ch., Pa. Guernsey Show, 1958. A son of our former herd sire, **McDonald Farms High Oris.** A daughter of Windy Hill Oris Prince, Windy Hill P. Mauvette, sold to Anson B. Smith, Ansmil Farms, Hilliards, Ohio, for $1,100 in the Ohio Classic, 1960.

WINDY HILL C. PERCIVAL

Born August 4, 1958

A son of **Wyno Beau's Cherub** (above).

WINDY HILL FARMS

TITUSVILLE, PENNSYLVANIA

3 miles south on Route 8

T.B. Accredited 561063
Vaccinated — Bang's Accr. 20316
Classified . . . Herd On HIR Test

James D. Berry, Jr., Owner
James G. Millar, Herdsman

STOCK USUALLY FOR SALE

PLAN TO VISIT OUR HERD

SEE PAGE 46 OF THIS DIRECTORY FOR SOME OF OUR FOUNDATION COWS AND ANOTHER HERD BULL.

WHAT THE COWS ARE DOING

OFFICIAL ADVANCED REGISTER RECORDS

A minimum of 270 days in milk is required for publication of AR records. The records of cows in a herd owned by individuals other than the herd owner are published under the herd owner. It is impossible to publish them separately.

OWNER AND RECORD	Age	Days In Milk	Lbs. Milk	Lbs. B. Fat
ADOHR FARMS, CAMARILLO, CALIF.				
Adohr Prince Mitzie	5-9	365-3X	15336	821
s. Adohr Peter Pan Prince		d. Adohr Jason's Mitzie		
Adohr Prince Camellia	5-3	305-2X	11064	592
s. Adohr Peter Pan Prince		d. Adohr Rodolfo's Camilla		
BAUMGARTENER BROTHERS, GRANDVU FARM, WRIGHTSTOWN, WIS.				
Grandvu Royal Anola	11-3	365-2X	12395	587
s. Flying Horse Master's Royal		d. Grandvu Annette		
Grandvu Hot Gaiety	2-10	305-2X	8286	421
s. Grandvu Mel Hornet		d. Grandvu Royal Gaiety		
Grandvu M M P Suegirl	2-9	305-2X	6132	309
s. Greenfield Music Maker		d. Grandvu Phil's Suegirl		
Grandvu Hornets Debbie	2-4	305-2X	8156	399
s. Grandvu Mel Hornet		d. Grandvu Royal Debbie		
CLEMENTE, ANTHONY, MANNINGTON CREEK FARMS, SALEM, N. J.				
Mannington Creek Lucky	3-5	305-2X	9100	401
s. Wilgorlan Farms Sensational		d. Mannington Creek Lynette		
CONOVER, CLIFFORD L., MRS., CONOVER'S HIGHTSTOWN GUERNSEY DAIRY, HIGHTSTOWN, N. J.				
Conovers Maxim Sunspot	2-4	365-3X	13043	698
s. McDonald Farms Maxim's Woodrow		d. Limekiln Majestic Sunspot		
Conovers Maxim M Hope	2-1	365-3X	11962	728
s. McDonald Farms Maxim's Woodrow		d. Conover's Melba Hope		
Conovers Maxim Mrs. Simpson	2-3	305-3X	10850	590
s. McDonald Farms Maxim's Woodrow		d. Conover's Melba Mrs. Simpson		
CUNNINGHAM, ALAN, MRS., MILLBORN FARM, MILLIS, MASS.				
Millborn Lucky Day	3-4	305-2X	11215	566
s. Sterlingold Lord Lydon		d. Millborn Holiday		
DUNWALKE FARM, FAR HILLS, N. J.				
Dunwalke N K Gem	7-10	305-2X	13584	732
s. Coldspring's Beauty Noble King		d. Welcome In Royal Hollara		
GAYLORD, E. K., GAYLORD GUERNSEY FARMS, OKLAHOMA CITY, OKLA.				
Gaylord Forwards Totsy	4-6	305-2X	10655	455
s. Gaylord Moonlight's Forward		d. Gaylord's M. M. Twilight		
Gaylords K M Breeze	2-7	305-2X	7158	335
s. Gaylord's Kingmead		d. Gaylord's Gay Belinda		
GUMINA, FRANK, CASTLE BROOK FARM, FREEHOLD, N. J.				
Castle Brook Kings Marietta	4-3	305-3X	14123	749
s. Castle Brook Pearlette King		d. Castle Brook Lady Levity		
Castle Brook Le Anette	2-0	305-3X	10652	525
s. McDonald Farms Le Renown		d. Castle Brook King's Annette		
HAAS, H. W., OZARK VALE FARM, ROLLA, MO.				
Ozark Vale Newports B Fern	3-6	305-2X	8623	489
s. Seco Forward's Buoy		d. Fairfields Newport		
Ozark Vale Cardinals Pansita	2-4	305-2X	8091	399
s. Ozark Vale Fabron's Cardinal		d. Ozark Vale Pharaoh's Peggy		
HOBLER, ATHERTON W., WOODACRES FARM, PRINCETON, N. J.				
Querressa Lilly	10-3	305-2X	14150	717
s. Coldspring's Romulus Lad		d. Foremost Querressa		
Allor Farm Prunella	6-3	273-2X	7866	391
s. Moreau Farms Chief		d. Prudence of Allor Farm		
Idacrest B Actress	6-2	305-2X	12613	674
s. Nyala Ermine's Bonanza		d. Idacrest Lady Anita		
Leander Iris J C Bondie	5-4	305-2X	15682	671
s. Tarbell Romulus Leander		d. Iris J. C. Bondie		
Riverview Cascades Della	5-9	305-2X	10834	582
s. Riverview Cherub's Cascade		d. Riverview General's Madame		
Woodacres Royal L Dora	4-5	305-2X	8958	469
s. Woodacres Royal Leader		d. Nyala Prince's Dora		
Woodacres Royal L Loftus	4-6	305-2X	8305	377
s. Woodacres Royal Leader		d. Woodacres Honor Loftus		
Woodacres Pre R Yatung	2-10	305-2X	8143	408
s. Woodacres Fore Perfection		d. Woodacres Royal L. B. Yatung		
Woodacres Cavalier Netoria	2-5	305-2X	7402	412
s. Woodacres Butterfat Cavalier		d. Woodacres Royal L. Netoria		
Woodacres Regal Serenity	2-5	305-2X	9263	502
s. Woodacres Royal Coronation		d. Meadow-Gold A. Serenity		
Woodacres Cavalier Caddy	2-3	305-2X	8502	484
s. Woodacres Butterfat Cavalier		d. Glengeran Leader's Caddy		
HOMINY HILL FARMS DIVISION, PLEASANT FARMS DAIRY, INCORPORATED, FREEHOLD, N. J.				
Hominy Hill Lucy	10-5	305-2X	9774	542
s. Riegeldale Coronation King		d. Meadow Spring Lulu		
Hominy Hill Champion Lotus	3-5	365-2X	144075	793
s. Hominy Hill Champion		d. Hominy Hill Lois		
Hominy Hill Champion Petal	2-10	305-3X	12584	734
s. Hominy Hill Champion		d. Hominy Hill Majestic Poppy		
Hominy Hill S Hilena	2-9	305-3X	11312	644
s. Hominy Hill Sultan		d. Hominy Hill R. K. Hilda		
Hominy Hill R. K. Luce	2-4	305-3X	11093	583
s. Hominy Hill Rose King		d. Hominy Hill Lucy		
JOHNSON, ARNIE & BRUCE A, GRANGER, WASH.				
Rozacres Norlina	4-11	305-2X	8157	437
s. Western Glow Royal Progressor		d. Rozacres Novelette		
KRANNERT, HERMAN C. & ELLNORA C., TENANTS IN COMON, NORMANDY FARM, NEW AUGUSTA, IND.				
Normandy Rosina	4-3	305-2X	10744	544
s. Woodacres Maxim Leader		d. Normandy Rosette		
Normandy Velour	3-3	297-2X	9734	461
s. Normandy Steadfast		d. Woodacres Leader's Velour		
McBRIDE, CLIFFORD A., ESTATE, WHEELER FARM, RIVERSIDE, R. I.				
Wheeler Farms Northern Pride	4-11	305-2X	11555	539
s. Argilla Royal Pride		d. Northern F Independence		
Wheeler Farms Cindy	3-8	305-2X	10827	463
s. Lush Acres Hermes Sailor Boy		d. Wheeler Farms Lady Nancy		
REEVES, S. J., QUARRY HILL FARM, DOVER, OHIO.				
Tagalongs Virgene	6-4	305-2X	13859	625
s. Franchester Mystic Standard		d. Tagalong Chief's Virginia		
Quarry Hill Tags Hilda	3-0	305-2X	9456	419
s. Tagalong's Maynard		d. Quarry Hills Pre Hilda		
VILTER, WILLIAM B., FOUR WINDS FARM, HARTLAND, WIS.				
Mineral Point Pearl Bonnie	5-5	305-2X	15450	676
s. Welcome In Chum's Forward Ace		d. Mineral Point Pearl Jean		
WOOLWORTH, NORMAN B., CLEARVIEW FARM, WINTHROP, MAINE				
Clearview Farms Snowflake	9-3	305-2X	15801	777
s. Clearview Farms Prince Royal		d. Clearview Hattie		
Clearview Farms Mayors Mirth	2-3	305-2X	10591	530
s. Ideal's Margo's Mayor		d. Clearview Farms Royal Mirth		

WHAT THE COWS ARE DOING

OFFICIAL HERD IMPROVEMENT RECORDS

HIR and DHIR records must equal or exceed 436 pounds of butterfat on a mature equivalent 305-2X basis and have a minimum of 270 days in milk in order to be published in the Guernsey Breeders' Journal. The records of cows in a herd owned by individuals other than the herd owner are published under the herd owner. It is impossible to publish them separately. ¶ This symbol before the owner's name indicates DHIR.

OWNER AND RECORD	Age	Days In Milk	ACTUAL RECORD Lbs. Milk	Lbs. B. Fat
ALABAMA				
¶KLUMPP, T. J., KLUMPP'S DAIRY, FAIRHOPE				
Elflo M C Merry	5-5	305-2X	10980	461
s. Hamilton County Maxim Chief		d. Bryn Du Triumph's Merry		
Klumpps Pats Adeline	4-11	297-2X	9790	437
s. Riegeldale Fashioner Patrician		d. Langmeadow Adeline		
Klumpps M M Lamb	4-1	305-2X	8770	420
s. Riegeldale Max's Masterful		d. Langmeadow Amber		
ARIZONA				
ARIZONA, UNIVERSITY OF, TUCSON				
U of A Sultana AHJ Eventide	2-0	305-2X	8156	398
s. Shamrock General's Sultan		d. U. of A. Senator's ADD Eldorix		
CALIFORNIA				
ANDRESEN, J. C., ROLINDA FARM, FRESNO				
Naegeli Farm Delsa	14-9	305-2X	9318	481
s. McDonald Farms Influence		d. Della of Naegeli Farm		
Hazelwood Majestys Fantasy	4-11	305-2X	8351	465
s. Happyholme Majesty's Crown		d. Valley Oaks Fantasy		
Valley Oaks Chic Clara	4-9	305-2X	10137	457
s. Fairlawn Hornet's Sheik		d. Revilo Colonel's Centa Clara		
Valley Oaks C Butterfly	4-8	305-2X	10792	507
s. Valley Oaks Centa's Century		d. Valley Oaks Chic Bonanza		
Krums Majesty Cathy	6-1	305-2X	11043	527
s. Happyholme Majesty's Crown		d. Elm Lane Rose Vera		
Hazelwood Majestys Corrine	3-5	305-2X	9088	418
s. Happyholme Majesty's Crown		d. Happyholme Crown Colette		
BOOS, WALTER D., CREST VIEW FARM, REEDLEY				
Crest Views S L Bonnie	4-4	305-2X	8310	437
s. Palmway's Select Leader		d. Sierra's Meadow Bell		

Regular Registration, Like Continuous Testing, Makes Your Guernseys Worth More . . .

Crest Views R C Ethel 2-6 305-2X 8339 399
s. Clover-Oaks Royal Crown d. Crest View's R. H. Eve
CALIFORNIA STATE POLYTECHNIC COLLEGE, SAN LUIS OBISPO
Polytechnic Jepson Mirth 7-10 305-2X 11509 570
s. McDonald Farms Jepson d. Polytechnic Gem Mirth
COLEMAN, HAROLD B. & BEVERLY J., BARBET GUERNSEY FARM, LODI
Butterton Princes Tulip 2-6 305-2X 7835 372
s. Butterton Royal's Prince d. Butterton Duke's Tessie
Butterton Princes Jacklyn 2-3 365-2X 11983 583
s. Butterton Royal's Prince d. Butterton Duke's Jean
Hazelwood Steadfasts Julianne 2-0 305-2X 7835 358
s. Hazelwood Majesty's Steadfast d. Hazelwood Majestys Jasette
FARNSWORTH, HOWARD G., DORELLA FARM, PLANADA
Dorella Archers Java 9-8 305-2X 9804 451
s. Douglaston Baron Archer d. Dorella Dandy's Jackie
Dorella Soldiers Ivy 9-3 305-2X 15535 708
s. Dorella Rival's Soldier d. Dorella Elect's Irenetta
Dorella Stars Sheba 8-2 300-2X 10440 492
s. Tarbell Gallant Western Star d. Dorella Guardsman's Sheen
Dorella Guardsmans Edith 7-9 305-2X 11952 595
s. Meadow Lodge Guardsman d. Dorella Soldier's Enid
Dorella Laddies Lightning 7-4 277-2X 10293 462
s. Dorella Archer's Laddie d. Dorella Archer's Java
Dorella Guardsmans Bertha 6-11 305-2X 11928 544
s. Meadow Lodge Guardsman d. Dorella President's Bertha
Dorella Apis Trilby 6-8 305-2X 9121 475
s. Elm Lane Apis d. Dorella Guardsman's Twilight
Dorella Zeus Sunkist 6-1 305-2X 9416 475
s. Dorella Star's Zeus d. Dorella Archer's Sunset
Dorella Sultans Posy 5-3 305-2X 9015 442
s. Dorella Guardsman's Sultan d. Dorella Guardsman's Pandora
Dorella Sheiks Sister 4-0 305-2X 13675 646
s. Dorella Archer's Sheik d. Dorella Guardsman's Serena
Dorella Cupids Leona 3-9 305-2X 12551 576
s. Dorella Guardsman's Cupid d. Dorella Archer's Lois
Dorella Pans Becky 3-8 305-2X 10979 588
s. Dorella Archer's Pan d. Dorella Soldier's Babette
Dorella Ideals Blanch 2-4 305-2X 10194 500
s. Valley Oaks Hornet's Ideal d. Dorella Sultans Balsam
FRESNO STATE COLLEGE, FRESNO
Cameos Smiles Trixie 8-8 305-2X 14317 624
s. Cameo Sweetheart's Shiek d. Cameo Laughter's Smiles
Rancholm W Secret 4-1 305-2X 9799 522
s. Rancholm Warrior d. Rancholm C Cello
HILL, HAROLD F., HILLSPRIDE FARM, RIVERDALE
Cleverlands Bonnie Marcella 6-3 305-2X 11102 471
s. Western Glow Border Fame d. Cleverlands Rudy's Marcheta
JESSUP, ROGER W., ROGER JESSUP CERTIFIED FARM, GLENDALE
RWJ's Masters Gracious 4-6 305-2X 11325 572
s. Flying Horse Master's Don d. Cesor Inheritance's Grace
KESSLER, W. ARNOLD, BAY MEADOW FARM, GALT
Bay Meadows Charmaign 6-8 305-2X 12271 591
s. Adohr Leader's Arm d. Ceneraria of La Robleda
Bay Meadow Billys Daisy 4-1 305-2X 9734 457
s. Burger's Place Billy d. Bay Meadow's Doreen
Bay Meadow Billys Milly 2-11 365-2X 11911 549
s. Burger's Place Billy d. Bay Meadow's Elite Midget
Bay Meadow Johnys Ingabell 2-10 365-2X 12100 542
s. Homesteader Coron Johny d. Homesteader Chieftain Isabella
Bay Meadow Billys Marlo 2-10 305-2X 11521 534
s. Burger's Place Billy d. Bay Meadow's Marlene
Bay Meadow Billys Vivi 2-9 305-2X 13006 581
s. Burger's Place Billy d. Bay Meadow's Vernalia
Bay Meadow Billys Marie 2-8 305-2X 13233 552
s. Burger's Place Billy d. Bay Meadow's Gay Maxine
NIHIGHAN FARM, INCORPORATED, SONOMA
Nihighan Lamine 3-2 283-2X 8131 399
s. Nihighan Sir Laurence d. Arizona Farms Mione
ORR, CLIFFORD R., INDIAN VALLEY FARM, SANTA ROSA
Indian Valley Crown Empress 5-4 305-2X 9468 500
s. Happyholme Crown Prince d. Indian Valley's Crown Princess
ROCKVIEW MILK FARMS, NORWALK
Hunters Bell May 6-8 305-2X 10174 463
s. King's Model's Hunter d. Boy's Buelah
Rockview Farms Lucy 5-8 294-2X 11238 494
s. Westlynn Norboy d. Happyholme Heritor's Lona
Jewelocks L Lenora 2-6 305-2X 8266 453
s. Orange Grove Coronation Lord d. Muscio Holly's Lenora
Holmwoods Marianne 4-0 278-2X 9842 418
s. Boy Meadow Junior Chips d. Holmwood's Noble Merriam
Happys Lorelei 1-11 305-2X 8095 399
s. Bay Meadow Elite's Beacon d. Happy's Lovely

COLORADO

COLORADO STATE UNIVERSITY, FORT COLLINS
S Boosters Betsey 3-1 305-2X 12455 566
s. Yellow Creek S. Booster d. St. Albans Master's Rex Baby
C S U Yellow Creek Aristocrat 3-2 305-2X 10859 541
s. Meadow Lodge Aristocrat d. Yellow Creek S. Toot
FORSYTH, DEAN, GUERNDEAN FARM, LONGMONT
Guerndean Laddies Arabella 9-11 299-2X 11012 538
s. Interlochs Athalea's Laddie d. Deep Shadow Thena's Arabella
KAUFMAN, WALLACE I., MR. & MRS., MELODIE LANE FARM, LaSALLE
Melodie Lanes Hora Staccato 3-8 327-2X 10519 528
s. McDonald Farms King Lear d. Juror's Byway S. Hopeful
Melodie Lanes Katie 3-6 335-2X 9119 505
s. McDonald Farms King Lear d. Melodie Lane's Kathleen
Melodie Lanes Cynthia 2-3 305-2X 7780 406
s. McDonald Farms King Lear d. Melodie Lane's Cimarron

CONNECTICUT

AUERBACH, BEATRICE F., AUERFARM, BLOOMFIELD
Auer Challengers Keila 8-4 305-2X 12419 577
s. Auer Andy's Challenger d. Auer Andy's Kitten
Auer Secrets Vindetta 8-1 305-2X 12442 583
s. Auer Secret's Harry d. Auer Andy's Vivian
BERKE, SAMUEL, DEEP LAKE FARM, LAKEVILLE
Deep Lake F Amelia 3-4 305-2X 8273 410
s. Fritzlyn Jeanette's Flash d. Melia of Mt. Pleasant View
Deep Lake F Beau 3-3 305-2X 9699 488
s. Fritzlyn Jeanette's Flash d. Deep Lake's Lady Beau
Deep Lake F Margery 4-0 305-2X 9840 491
s. Fritzlyn Jeanette's Flash d. Applebrook's Lady Margery
Deep Lake Fy Coralie 2-2 305-2X 9355 497
s. Deep Lake Flashy d. Deep Lake W. Cordelia
BERNHARD, EUNICE, BREN BERN FARM, STEPNEY
Bren Bern Dolora 9-2 305-2X 11990 600
s. Franchester Wildair d. Pharos Baron's Dolores
Bren Bern Re Anna 5-0 305-2X 12978 650
s. McDonald Farms Le Reward d. Bren Bern Don's Mirthanna
Penn Del Kings Butterfly 4-3 305-2X 11168 654
s. Golden Harvest King Cole d. Winding Lane Georgia
Bren Bern Re Melody 4-0 305-2X 11324 580
s. McDonald Farms Le Reward d. Bren Bern Don's Mirthenel
Bren Bern Fal Luella 2-7 305-2X 10813 515
s. Fairlawn Actor's Lauxmont d. Bren Bern Re Irella
¶BURKE, EDMUND S., GLADVIEW FARM, WOODBURY
Gladview Pearl 12-0 305-2X 11850 615
s. Fairlawn H. Fame d. Gladview Goldy
Gladview L Maiden 3-5 301-2X 11890 599
s. Nyala Prince's Laddie d. Gladview Maude
Sunny Valley Actors Marilyn 2-2 302-2X 7270 402
s. Sunny Valley Actor d. Sunny Valley F. Major Marilyn
CHENEY, A. A., CHENEY, C. B., TRUSTEES, u/will B. AUSTIN CHENEY, FALCON'S FLIGHT FARMS, LITCHFIELD
Eight Bells Invaders Deera 11-3 340-2X 12521 542
s. Applebrook's Potentate Invader d. Asgrow Deena
Flintmere Gloria 8-4 307-2X 9993 438
s. Horse Shoe Beacon d. Deans Mill Gilda
Falcons Knight Ginger 5-3 307-2X 9878 536
s. Deershorn Knight d. Falcon's Beautiful
Falcons Fidius Kate 4-6 305-2X 11366 503
s. Dangra's Jupiter Fidius d. Elm Echo L. Lue
Falcons Knight Kathy 4-6 310-2X 10941 480
s. Deershorn Knight d. Forges Chilton Bell
Falcons Pharaoh Kitten 4-6 305-2X 11972 591
s. Wheeler Acres Pharaoh d. Langmore Pat's Inheritance
Falcon's Knight Kirt 4-1 342-2X 13139 708
s. Deershorn Knight d. Pine Knoll Fancy's Amber
Falcons Fidius Nettie 2-5 365-2X 12414 593
s. Dangra's Jupiter Fidius d. Pharos Troller's Mayline
Falcons Galahad Olivia 2-6 286-2X 8134 400
s. Falcon's Conquest Galahad d. Forges Chilton Bell
CONNECTICUT, UNIVERSITY OF, STORRS
Pierrette Primrose Storrs 4-2 285-2X 8772 456
s. McDonald Farms Rusty d. Ideal's Marshall's Primrose
DE TALLEYRAND, LELA, GWYN CAREG FARM, ABINGTON
Gwyn Careg Kings Queen 11-11 305-2X 11019 517
s. Toll Gate King Mab d. Wood Ford Governor's Queen
Everbreeze Ruby 8-9 305-2X 11801 532
s. Horse Shoe Conrad's Dictator d. Everbreeze Willow Gladetta
Gwyn Careg Assams Anita 9-1 271-2X 12457 522
s. Wolfpen Assam d. Gwyn Careg King's Ethel
Twinwing Steadfast Rosette 8-2 299-2X 10374 467
s. Twinwing Steadfast d. Twinwing Valentine Rose
Gwyn Careg N A F Eudora 7-10 305-2X 11240 513
s. Gwyn Careg Noble Assam d. Gwyn Careg Foremost Eudora
Gwyn Careg Jubelos Queen 6-11 305-2X 12964 602
s. LushAcres Hermes' Jubelo d. Gwyn Careg King's Queen
Gwyn Careg H Jubelo Ethel 4-9 305-2X 9976 481
s. LushAcres Hermes' Jubelo d. Twinwing Noble Ethel
¶EVARTS, KATHARINE A., COBBLE HILL FARM, KENT
Weatherstone Lily Fareka 4-4 305-2X 10140 470
s. Old Homestead C. A. B. A. Phareka d. Weatherstone Fronut Cavalily
Cobble Hill Violin 2-3 305-2X 7510 391
s. Deershorn Knight d. Viola May of Mt. Pleasant View
FARRINGTON, GILBERT R., PINE VISTA FARM, WEST WILLINGTON
Fairlawn K Faith 6-10 305-2X 11512 521
s. Fairlawn H. Eastern King d. Fairlawn Actor's Quality
Fern Wood Actors Mirage 5-0 365-2X 16138 744
s. Langmore Actor d. Fern-Wood Martha
Brantview Butterfat Nova 2-1 305-2X 10207 510
s. Brantview Butterfat Matthew d. Mainside Beacon's May
¶FAULKNER, F. SHEFFIELD, GOLDEN HERD FARM, WILTON
Lorna of Mt Pleasant View 8-9 305-2X 14660 720
s. Sunny Lea Levity Easter King d. Lorna of Spring Lake Farm
¶GRADY, MILDRED T. & JOSEPH T., LEBANON
Highland Farm Evelyn 7-0 305-2X 9310 445
s. Eolia Vinetta Prince d. Eolia's Eve
Highland Farm Fancys Faye 3-6 305-2X 10650 439
s. Eolia Vinetta Charice's Noble d. Highland Farm Fancy
¶HARRIS, HARRY, STONY BATTER FARM, CORNWALL BRIDGE
Gladview Meg 4-8 293-2X 11030 538
s. Locust Grove H Planet d. Gladview Margie
¶HOLCOMB, TUDOR F., BROAD-HILL FARM, WEST GRANBY
Oaksdale Frost Kings Kate 10-1 305-2X 9430 501
s. Pharos Frost King d. Oaksdale Beauty
HOOPER, WILLIAM, FENN HILL FARM, HARWINTON
Fenn Hill Primrose 3-0 365-2X 14763 626
s. Alfadino Farms Radiant Pharoah d. Fenn Hill Princess Rosie
¶HOUSATONIC FARMS, INCORPORATED, SOUTHBURY
Housatonic Farms S Ursuline 9-2 277-2X 10330 485
s. Quanqual Star Bower d. Housatonic Farms' Ursula
Housatonic Farms P Rose Queen 6-4 305-2X 10570 512
s. Flying Horse Rose's Phil d. Housatonic Farms' County Rose

KEEP YOUR REGISTRATIONS UP-TO-DATE

Housatonic Farms C Romana 5-10 305-2X 9920 488
s. Greenway Cavalier d. Housatonic Farms' P. Rosamond
Housatonic Phils Rolanda 4-5 305-2X 11570 450
s. Flying Horse Rose's Phil d. Housatonic Farms' Ruthena
¶LARKIN, HOWARD T., BEDLAM FARM, MIDDLEBURY
Partridge Scoldenore 7-3 305-2X 10390 548
s. Fairlawn K. Warrior d. Partridge C. Scolder
Partridge Peerless Jingle Bell 7-2 305-2X 10750 449
s. Fairlawn Actorine's Peerless d. Partridge C. Jingler
Partridge Darter 5-9 305-2X 9339 463
s. Fairlawn K. Warrior d. Partridge C. Dapper
Partridge R P Aquarelle 2-2 305-2X 11850 640
s. Flying Horse Royal's Phil d. Quarry Valley's L. Aquamarine
¶McCANN, FRASIER W. & ADAMS, JOSEPH E., GOLDEN HARVEST FARM, BRIDGEWATER
Birchfield Monoque 13-3 305-2X 12450 553
s. Chedco Caroler d. Birchfield Monosequel
Flying Horse Colonels Clara 10-5 305-2X 10270 558
s. Chedco Colonel d. Flying Horse Clara's Melody
Fairlawn K Floweret 7-4 305-2X 10470 516
s. Fairlawn H. Eastern King d. Fairlawn Peerless Heliotrope
Golden Harvest Princess Janora 8-2 292-2X 10460 463
s. Gardenville Coronation Prince d. McDonald Farms King's Janora
Wilgorlan Farms Snowdrop 6-4 305-2X 9380 467
s. Sterlingold Lord Wilgorlan d. Wilgorlan Farms Snowflake
Golden Harvest Mons Marianne 5-9 305-2X 9160 448
s. McDonald Farms P. Monarch d. McDonald Farms King's Marian
Golden Harvest C Rosalind 4-0 292-2X 7820 421
s. Nyala Supreme Commander d. Sterlingold Rosy Girl
Golden Harvest S Josie 3-4 305-2X 10880 557
s. Golden Harvest Supreme d. Golden Harvest Princess Janora
Lookout Valley Favorite 3-0 305-2X 9320 457
s. Coldspring's Beauty's Dictator d. Lookout Valley M. Faithful
¶MERRITT, RICHARD H., "MERIT GUERNSEYS", FARMINGTON
Golden Harvest C Pride 6-8 305-2X 10300 475
s. Nyala Supreme Commander d. Golden Harvest Prize
Merit I Gayedna 2-11 305-2X 9730 535
s. Golden Harvest C Invincible d. Hillcrest Gay Edith
Gladview L Florence 2-4 297-2X 8800 451
s. Nyala Prince's Laddie d. Gladview Flossy
¶PRATT, GEORGE D., JR., SUNNY VALLEY FARM, NEW MILFORD
Sunny Valley R Favor Salubria 5-8 305-2X 12200 573
s. Sunny Valley Rooster's Favor d. Sunny Valley Major's Salubria
Sunny Valley R Favors Star 4-8 305-2X 12670 609
s. Sunny Valley Rooster's Favor d. Sunny Valley F. Noble's Star
Sunny Valley F Major Marilyn 4-6 305-2X 10100 510
s. Fairlawn K. Major d. Sunny Valley's Marilyn 2d
¶RICHMOND, WILLIAM L., ESTATE, PAUL S., TRUSTEE, RICHMOND FARM, NEW MILFORD
Royal Majestys Maiden 3-6 289-2X 8950 608
s. Wethersfield Majesty d. Royal Gem's Wanda
Sapphires Reliant Rebecca 3-5 288-2X 9370 525
s. Archer's Reliant Prince d. Sapphire's Jewel of Legacy
Aristocratic Majestys Marvel 3-5 305-2X 9920 578
s. Wethersfield Majesty d. Aristocratic Maid's Beulah
¶SIBBALD, DAVID, GRASSLAND FARM, SALISBURY
Barbs Elaine of Flint View 7-4 305-2X 13510 603
s. Fra-Mar Pharaoh d. Josephine's Barb of Flint View
Sunny Brae Hardwicks Sapphire 5-4 305-2X 12000 606
s. Coldspring's Dimple's Hardwick d. Welbro Pen's Sapphire
Althea of Merriebrook 5-5 305-2X 11490 577
s. Wolfpen Archer d. Grassland Jack's Althea
Grassland Primates Primrose 2-3 296-2X 9540 457
s. Mulhocaway Butterfat Primate d. Woodhill's Deershorns Princess
¶SINGLETON, JOSEPH L., SKIFF MT. FARM, SHARON
Tamarack Canfiller Lass 6-2 305-2X 9620 497
s. McDonald Farms Pre Leader d. King Canfiller Coigne
¶TAYLOR, WILLIAM MARVIN, SHOREACRES FARM, EAST NORWALK
Shore Acres Betsy 11-4 305-2X 9010 428
s. Meadow Pond Ensign d. Shore Acres Princess
UNZ, RODNEY O., HIGHFIELD FARM, SHARON
Highfield K W Suzette 6-7 305-2X 10071 517
s. Fairlawn King's Watchful d. Highfield Royal Skilla
Highfield Juniper 4-1 305-2X 9486 506
s. Golden Harvest C Wildair d. Coronation Juliet
Highfield Lady Benita 3-5 305-2X 9860 505
s. Fairlawn Prince's Sailor Lad d. Highfield K. W. Bettina
WEINGART, F. N. & SONS, CLOVER HILL FARM, TORRINGTON
Clover Hill Lady Janes Celia 2-6 305-2X 8544 457
s. Clover Hill Just Commander d. Clover Hill Lady Jane

DELAWARE

ZEITLER BROTHERS, ZEITLER FARMS, NEWARK
Zeitler Champions Portia 4-8 305-2X 9557 466
s. Foremost Faithful's Champion d. Zeitler's Prediction Portia
Zeitler Cardinal Actor Portia 3-0 305-2X 12325 524
s. Monterey Cardinal d. Zeitler Actors Portia
Zeitler Prediction Jewelet 2-8 305-2X 9257 450
s. Zeitler Scarlett's Prediction d. Zeitler Champion's Jewel
Zeitler Rose Catanna 2-8 305-2X 8611 471
s. Lake Louise Rose Hollistar d. Zeitler's King's Catanna
Zeitler Prediction Coquette 2-8 305-2X 8868 422
s. Zeitler Scarlett's Prediction d. Zeitler Fore Noble's Cleopatra
Zeitler Rose Pearl 2-8 305-2X 8991 444
s. Lake Louise Rose Hollistar d. Zeitler Actor's Pearl
Zeitler Prediction Crocus 2-7 305-2X 11080 544
s. Zeitler Scarlett's Prediction d. Zeitler Actor's Sister Crocus
Zeitler Prediction Pine 2-8 305-2X 8163 416
s. Zeitler Scarlett's Prediction d. Zeitler Ambassador Sister Pine
Twin Meadows C Inca 2-5 305-2X 9003 493
s. Hominy Hill Coronation Climax d. Twin Meadows R. Iola
Zeitler P Scarlett 2-6 305-2X 7149 390
s. Zeitler Scarlett's Prediction d. Zeitler Cardinal's Scarlett
Zeitler Explorer Rose Marie 2-5 305-2X 8524 425
s. Caumsett Explorer d. Zeitler's Rose Marie

FLORIDA

CASEY, WILBUR J. & K. W., BAYOU VISTA FARM, LARGO
Corotoman Kolly 2-11 303-2X 10263 390
s. Dunwalke R. Messenger d. Locust Level Kolly Sixty-Nine
¶DINSMORE DAIRY COMPANY, DINSMORE FARMS, DINSMORE
Dinsmore Meadow Alix 4-5 305-2X 10630 417
s. Dinsmore Meadow King d. Dinsmore Mayroyal Alix
SCHMID, WALTER & SON, SARASOTA
Matoaka Duchess Radiant Ruth 4-6 305-2X 11848 472
s. Ideal's Mary's Duke d. Jackson's Radiant Ruth
Matoaka Duchess Ruthie 4-1 305-2X 9515 430
s. Ideal's Mary's Duke d. Matoaka Lucius Ruth
WARD, CARROLL L., JR., LAY LAINE GUERNSEY FARM, GOLDENROD
Vaughandale Verona 8-6 305-2X 9261 574
s. Burkeville Maxim's Clark d. Vaughandale Queenella
Clarlon Corettas Bonnie 5-10 305-2X 13262 618
s. Yellow Creek Jewel Supreme d. Clarlon Alert's Coretta
Lay Laine Strongheart May 5-6 305-2X 9203 467
s. McDonald Farms Le Strongheart d. Resolute's Elsie May

GEORGIA

CLINE, D. L., CLINE'S GUERNSEY FARM, CARTERSVILLE
Clines Lady 5-4 305-2X 9735 485
s. Caumsett Rex d. Nejasco Farm's Lady
Clines Idylbrook Rose 3-1 305-2X 7365 408
s. Idylbrook Carib's Squawlock d. Cline's Rose
PARKER, D. I., PARKER'S GUERNSEY FARM, DUBLIN
Parker Farms C Gold Girl 6-1 305-2X 10687 508
s. Clear Springs' Majesty's Choice d. Highlander's Golden Ann
Parker Farms C Maybe 2-10 305-2X 8989 443
s. Clear Springs' Majesty's Choice d. Parker Farms P. D. Maybell
Parker Farms C Donabell 2-5 305-2X 9535 465
s. Clear Springs' Majesty's Choice d. Hamlet's Belledona

IDAHO

BOGGS, ROY K., DARI-DALE FARM, NEW PLYMOUTH
Dari-Dale Cathy 2-4 333-2X 8587 445
s. Westlynn Royal Navigator d. Dari-Dale Christine
COTHERN, RAY & SONS, THUNDERHEAD FARM, BUHL
Sugar City Normans Susan 7-5 305-2X 10280 520
s. Westlynn Norman d. Sunbeam Z. of Sugar City
COUCH, L. G., NAMPA
Lyna Crest A Prides Beauty 5-0 326-2X 10790 552
s. Prestdale N. Advancer d. Queen's Pride of Loraldale
Wesslawn Debbys Georgia 4-1 317-2X 10065 463
s. Lu-Acres George's Rex d. Swanholme's Debby
Lynacrest C Trudy 2-1 312-2X 10340 560
s. Wandamere Traveler's Chief d. Lyna Crest A. Trixie
DAVIS, ROBERT S. & MYRTLE M., IDACREST GUERNSEY FARM, KUNA
Idacrest Royal Belle 5-5 301-2X 9845 481
s. Fircrest Royal Romulus d. Fran Ell Beda
Will-O-West Ballots Dainty 5-10 302-2X 12307 547
s. Fame's Ballot of Aldarra d. Red Queen's Daisy
Orrs Daisys Rubeen 3-8 315-2X 9458 490
s. Lava Loam J. Hero d. Orr's Belmont Daisy
HENDRIX, W. L. & FLORENCE A., ASHMERE GUERNSEY FARM, MERIDIAN
Lake Mountain N Larain 4-4 305-2X 9258 444
s. Westlynn Nebraska d. Ashmere Luise
Ashmeres Vandals Joan 2-2 280-2X 7282 343
s. Prestdale Phyl's Vandale d. Ashmere's Lad's Jana
LINCOLN, L. L. & R. L., TRIPLE L & LINCREST FARM, PARMA
Lincrest Jubilees Barbette 5-7 305-2X 11164 521
s. Goldendale Levity Jubilee d. Brookacres Bea's Brenda
Triple L Sparkling Lora 4-4 305-2X 8464 454
s. Claudesta Sparkman d. Leora L. of Prestdale
LUCE, J. K., LU-ACRES FARM, NAMPA
Lu-Acres Georges Princess 7-0 290-2X 10764 528
s. La Homa Farm's George d. Portia of Alda
Lu-Acres L Christy 3-11 322-2X 9391 504
s. Lu-Acres George's Laddie d. Lu-Acres George's Charity
MATTHIESEN, WALTER, MR. & MRS., DIVERSIFIED FARM, FILER
Gem View Ruby's Rilma 6-6 305-2X 11140 509
s. Prestdale Phyl's Belmont d. Prairie View Ruby 2nd
Diversified Doug Glenna 3-0 305-2X 8441 400
s. Fairlawn Hornet's Douglas d. Diversified Aristo Glenda
Diversified Doug Fern 2-4 305-2X 8932 415
s. Fairlawn Hornet's Douglas d. Fircrest Royal Ann
PRITZL, CHARLES J., PRESTDALE FARM, NEW PLYMOUTH
Prestdale B Cherry 2-10 355-2X 10235 468
s. Idacrest B. Bourbon d. Prestdale N. Charee
PRITZL, JOE, WESTLYNN FARM, FRUITLAND
Prestdale B Alice 3-2 356-2X 10901 568
s. Idacrest B. Bourbon d. Prestdale Royal B. Alysium
WILLIAMS, ROLAND & RUPERT, ERNEST, GREEN PASTURES FARM, NAMPA
Hi-Lawn Abiline 7-7 334-2X 10712 503
s. Prestdale Phyl's Belmont d. Hi-Lawn Aline
Fawndair Lucy 7-9 297-2X 10798 528
s. Fawndair Bandit d. Fawndair Letha R.
Beaulea Aristocrat's Fado 5-8 319-2X 11107 476
s. High Mowing Diamond of Aristocrat d. Ben Tulloch Forest Fern
Prices Marksmans Dot 2-7 348-2X 12636 598
s. Wandamere Bond's Marksman d. Price's Tinkle Daisy
Marernies Pedros Delane 2-0 365-2X 12586 596
s. Idacrest Royal Pedro d. Anson's Dot's Debby

ILLINOIS

BEHLING, MARION M. & OSCAR, GENEVA
Fuller Farms Golden Galaxy 4-5 323-2X 11254 531

Regular Registration, Like Continuous Testing, Makes Your Guernseys Worth More . . .

s. McDonald Farms Golden Lad d. Cherub's Ken Ver Gala
BERANEK, CHARLES J., MERRIHILL GUERNSEY FARM, PALATINE
Merrihill Royal Sapphire 2-3 305-2X 7100 383
s. Liberty Bell Royal Demon d. Curtiss Candy Proud Jewel
COHRS, JOHN A., JR., CORVILLA GUERNSEY FARM, TISKILWA
Corvillas T Gay Girl 3-3 305-2X 9693 492
s. McDonald Farms Jolly Tony d. Corvilla's P. Gentian
KING, HIRAM A., HI-DOT GUERNSEY FARM, KNOXVILLE
Schultzs Normans Betty 10-7 305-2X 11602 597
s. Kenfleur's Norman Dictator d. Cedar Ridge Supreme Rosie
Ger-Gar High Hildred 7-3 305-2X 8527 476
s. McDonald Farms High Oberon d. Ger-Gar Magistrate's Mildred
Hi-Dot Julias Joy 3-1 305-2X 8000 422
s. Curtiss Candy Vanity Curtiss d. Veneta's Julia
McNAUGHT, GERTRUDE, MRS., ROLLING ACRES, ELGIN
Lockshore Topaz 11-5 295-2X 10316 479
s. Gardenville Merry King d. Lockshore Crystal Diamond
Norgerts Val Blossom 9-6 305-2X 12822 606
s. Langwater Valerian d. Norgerts Blossom
Norgerts Royal Topaz 6-11 305-2X 11696 509
s. Foremost Quantity's Royal d. Lockshore Topaz
Norgerts Royal Kajilla 5-6 365-2X 17571 892
s. Foremost Quantity's Royal d. Langmeadow Cajill
Norgerts Royal Nan 3-4 305-2X 15298 664
s. Foremost Quantity's Royal d. Norgert's Scots Nan
Norgerts Alexis Trillium 3-0 305-2X 13002 575
s. Norgert's Alexis Scotsman d. Norgert's Royal Trillium
Norgerts Quebec Diamond 2-2 305-2X 11115 563
s. Norgert's Quebec Scotsman d. Norgert's V. Diamond
Norgerts Master F Carolyn 2-1 305-2X 10127 481
s. Norgert's Scotsman Master d. Norgert's Footprint Carolyn
ODLUM, W. H., ROSEWOOD FARMS, ROSELLE
Lockshore Dukes Rosey 9-8 305-2X 13283 645
s. Lockshore Rockland's Duke d. Lockshore Rosey
Rosewood Royal Queen 7-4 305-2X 11753 550
s. Foremost Quantity's Royal d. Isle of View Butterfat Queen
Rosewood Proud Dea 4-1 305-2X 11390 480
s. Norgert's Royal Diamond d. Rosewood V. Dea
Rosewood D Leda 3-6 291-2X 8289 421
s. Norgert's Royal Diamond d. Lockshore Leda
Rosewood Quebec Starlet 3-3 305-2X 10922 603
s. Norgert's Quebec Scotsman d. Rosewood Proud Starlet
JOHN PLAIN FARM, INCORPORATED, CARY
Henslee Farms D Belle 7-0 311-2X 10763 485
s. McDonald Farms Distinctor d. Henslee Farms Lady Bellinda
Maple Grove's Lindy 2-2 317-2X 9727 487
s. Roes-MOR Rose Lyman d. Maple Grove Cindy
REUSCH, HARLAN E., HAZY HILLS FARM, ELIZABETH
Candy Anne of Hazy Hills 6-9 305-2X 11748 568
s. Curtiss Candy Noble Curtiss d. Monarch's Mae of Hazy Hills
Candy Marge of Hazy Hille 6-8 302-2X 10590 446
s. Curtiss Candy Major Curtiss d. C-C Marjorie of Hazy Hills
ZIMRING, O. DAVID, SUNSET GLOW FARM, LOMBARD
Sunset Glow Pearl 5-10 305-2X 9917 494
s. Northern Conrad's Neptune d. Sunset Glow Klare

INDIANA

BEHMER, J. RICHARD, PLYMOUTH
Behmer Homestead Maisie 7-6 305-2X 9050 472
s. Golden Grange W. Destiny d. Maple Manor Marian
Behmer Homestead I Chime 2-2 305-2X 8576 409
s. Golden Grange Ideal Belleboy d. Behmer Homestead Choice
BOSSTICK, CECIL & DAUGHTER, ROSE HILL FARM, ROSEDALE
Jeannie of Rose Hill 9-11 365-2X 13021 572
s. Duffield J. Grand d. Vicky's Judy of Rose Hill
Fuller Farms Old Rose 5-4 305-2X 9860 490
s. McDonald Farms Pre Rival d. McDonald Farms Le Sonsie
CUSTER, A. J. & SONS, LEVELLAND FARMS, AUBURN
Levelland Farms Janita 6-3 305-2X 10367 528
s. Meadow Lodge King's Master d. Cornalfa's June B. B.
Levelland Farms Troxie 4-5 305-2X 11417 473
s. Langwater Kismet d. Levelland Farms Tressie
Levelland Farms I Pamlea 2-6 305-2X 8986 404
s. Langwater Ideal's Beacon d. Levelland Farms Pam
Levelland Farms I Tress 2-3 305-2X 10561 446
s. Langwater Ideal's Beacon d. Levelland Farms Tressie
Levelland Farms I Label 2-3 305-2X 10604 414
s. Langwater Ideal's Beacon d. Levelland Farms Labee
DIETRICH FARMS, INCORPORATED, BREMEN
Owens Place Dunwalkes Melba 2-6 305-3X 8236 387
s. Dunwalke B. V. Grandeur d. Owen's Place Princess Melba
Owens Place Broadmoor Clarice 2-2 305-3X 9179 424
s. Broadmoor Vera Lee's Pride d. Owen's Place Princess Clarice
DIETRICH FARMS, INCORPORATED & STANER, BOB, BREMEN
Lookwell Bee 10-10 305-2X 10922 547
s. Lookwell Valor's Andy d. Lookwell Beth
Owens Place B V Myrtle 5-3 305-2X 9699 452
s. Dunwalke B. V. Grandeur d. Owen's Place Princess May
Owens Place Princess Trinket 3-4 305-2X 13366 610
s. Sun-Blest Farms Crystal Prince d. Staner Farm Honor's Kathleen
EBY, EVERETT J., MR. & MRS., LOOKWELL FARMS, ELKHART
Lookwell S Beulah 5-7 365-2X 12308 743
s. Lookwell T. Spotlight d. Lookwell Count's Benetta
Lookwell Merry Wanna 5-0 349-2X 13004 590
s. Western Glow C. F. Merryman d. Lockshore Crusader's Wanda
Franelen Verity Chyme 2-0 343-2X 7968 388
s. Curtiss Candy Count Curtiss d. Franelen M. Cosette
FINK, HARVEY B. & VADA N., LA HAR VA FARM, ELKHART
La Har Va Winelda 8-2 300-2X 10942 519
s. Lookwell Timothy of LaHarva d. Lookwell L. Wilda
JENKINS, C. L. & MOY, JULIUS, GOLDEN HILLS FARM, PERU
Golden Hills W Rosann 5-3 305-2X 9316 472
s. Caumsett Weathercaster d. Starr Farm Lucky Rose
KINGEN, DARIUS & SON, KINGENDALE GUERNSEY FARM, MUNCIE
Kingendale Levitys Mallard 5-5 305-2X 9049 436
s. Gayoso Levity Crown d. Mallard Lake Violet
Kingendale Golden Time 3-5 305-2X 7130 431
s. Sargeant's Golden Tide d. Kingendale Eastern Time
MARTIN, LEWIS K. & SON, PLYMOUTH LANE FARM, WAKARUSA
Plymouth Lane Lovely Girl 7-11 345-2X 11778 573
s. Hullwood Butterfat Karol d. Yellow Creek Show Girl
Plymouth Lane Kings Bertha 4-8 305-2X 12564 578
s. Plymouth Lane Coronation King d. Lockshore Butterscotch
McVEY, VERN & NEAL, LYLE, ELM SWAMP FARMS, LEBANON
Elm Swamp M. Mitsie 4-0 305-2X 8671 444
s. Big Springs M. Marauder d. Elm Swamp Dixie
METZGER, HOWARD & SONS, METZGER FARMS, CLAYPOOL
Metzger Farms Honor Sal 8-9 305-2X 11150 536
s. Villa Crest King's Honor d. Triumph's Sandy Lee
Metzger Farms Peer Vi 3-6 305-2X 8333 425
s. Tarbell Gallant Peer d. Metzger Farms Honor Viv
RAYL, CARL, VAN BELLE FARM, RUSSIAVILLE
Van Belle Buella Supreme 8-2 305-2X 10006 548
s. Pine Manor Golden Supreme d. Beulah of R. H. Duff Farm
Van Belle Supreme Rose Freba 5-11 305-2X 9126 458
s. Pine Manor Golden Supreme d. Van Belle Eagle's Rosette
Lane Kingmaker Klow 4-7 305-2X 12140 559
s. Meadow Lodge Kingmaker d. Lane Potentate Rose Lee
SCHROCK, WILLIAM, GOSHEN
Clover Leaf K Silver 7-0 298-2X 8837 463
s. Maurana Masters Kingmaker d. Susie's Pet's Goldie
SHIRK, BEN M., BELL LAWN FARM, GOSHEN
Bell Lawn Dotty 4-3 305-2X 9913 527
s. Yellow Creek B. Prince d. Evergreen Dorthy of Sally
SIESS, FRED & ARTMAN, ALTA, BIG SPRINGS FARM, LEBANON
Big Springs Kings Ruby 12-5 305-2X 10857 454
s. Kenfleur's King George d. Big Springs Lucky Ruthie
WATSON, B. ELDON, CRESCENT FARM, WABASH
Crescents Butterfat Dawn 8-2 300-2X 12910 538
s. Yellow Creek King's Emblem d. Dawn's Meadow of Manitou
Crescents C Lily 3-11 305-2X 11569 509
s. Circle Drive's L. P. Commando d. Crescent's Maxie
Crescents R Evaline 2-10 305-2X 8610 418
s. Golden Grange King Rex d. Crescent C. Eva
WEAVER, OSCAR R., YELLOW CREEK MEADOW FARM, GOSHEN
Yellow Creek B Wise 5-3 365-2X 10927 622
s. Yellow Creek R. Beacon d. Yellow Creek S. Spotta
Beersheba Queenie Supreme 4-6 306-2X 15311 801
s. Yellow Creek Jewel Supreme d. Kitty's Queen
Yellow Creek B Graceful 4-2 360-2X 13633 691
s. Yellow Creek R. Beacon d. Yellow Creek S. Gretto
Yellow Creek B Smiles 4-2 301-2X 12362 655
s. Yellow Creek R. Beacon d. Yellow Creek Noble Pearl
Yellow Creek Butterfat Hope 3-1 304-2X 9289 495
s. Yellow Creek Bandmaster d. Yellow Creek S. Faith
Yellow Creek Handy Flirt 2-0 365-2X 9058 481
s. Yellow Creek S. Handy Man d. Yellow Creek B. Smiles
WELDY, SAMUEL R., CLEARLAND FARM, ELKHART
Clearland Butterfat Echo 3-3 305-2X 10690 585
s. Mulhocaway Double Butterfat d. Clearland Master Star
YOUNG, BION, DUTCH MILL FARM, PLEASANT LAKE
Dutch Mills B Joan 4-9 305-2X 11644 523
s. Dutch Mill's V. Ben d. Dutch Mill's Hoosier Jo
Dutch Mills L Victoria 2-2 305-2X 8976 466
s. Hominy Hill Laddie d. Dutch Mill's Noble Venus
Dutch Mills L Della 2-2 305-2X 7713 404
s. Hominy Hill Laddie d. Dutch Mill's B. Dilley
Dutch Mills C Lu 2-1 305-2X 10730 486
s. Curtiss Candy Count Curtiss d. Dutch Mill's Golden Lil
ZEINER, VERNIE P., CLEAR CREEK FARM, FILLMORE
Georgeland Butterfinger Patsy 4-4 305-2X 8854 440
s. Curtiss Candy Butterfinger d. Georgeland Master's Patsy
Knust Faye 2-1 305-2X 9284 437
s. Warrior of Rose Hill d. Knust's Queen Joy

IOWA

¶BENTLEY, O. R. & SON, SUNESLOPE FARM, AMES
Suneslopes Dorcas 5-3 305-2X 12220 608
s. Ideal's Risbecq's Beacon d. Suneslope's Buzz Dainty
Suneslopes Perfection Ballad 3-4 305-2X 8230 419
s. Clermont Count Perfection d. Suneslope's En. Buttercup
Suneslope Elliots Eclipse 3-3 305-2X 13030 654
s. Suneslope's Charming Elliot d. Suneslope's Perfection Elect
Suneslope Perfection Babe 3-2 305-2X 10310 534
s. Clermont Count Perfection d. Suneslope's W. J. Barb
Suneslopes Per Easel 2-2 305-2X 9300 467
s. Suneslope's Perfection d. Suneslope's Ezalia
DENGLER, WALTER A., JR., WALLAINE FARM, DAVENPORT
Wallaine Farm Roselin 8-9 303-2X 12692 471
s. Curtiss Candy Baron d. Rowena's Roselin
Wallaine Farm Paula 4-7 305-2X 9703 479
s. Prestdale Phyl's Loyal d. Wallaine Farm Patty
Wallaine Farm Ellen 2-2 305-2X 9781 432
s. Suneslope's En. Evard d. Wallaine Farm Elaine
¶DICKMAN, GEORGE & HENRY, GARNAVILLO GUERNSEY FARM, GARNAVILLO
Curtiss's M Polly 6-7 305-2X 10820 539
s. Curtiss Candy Marie's Curtiss d. Valencian's Pollyanna
Garnavillo Fanciful 4-2 305-2X 14230 633
s. Elmwood Superior Prince d. Garnavillo Faith
¶DORR, CARL J. & PAULINE, DORREST GUERNSEY FARMS, REMBRANDT
Dorrest Miss Goldie 11-0 305-2X 10910 513
s. Mortimor of Rosedale d. Beuna Lea Glenda
Dorrest Hornets Rosalyn 4-0 305-2X 9210 416
s. Sunnymede Hornet's Great d. DorRest Valor's Rosette

KEEP YOUR REGISTRATIONS UP-TO-DATE

DorRest Bea Katura 1-11 301-2X 6760 354
s. Suneslope's Emory's Beaman d. Wey Acres Gay Lord's E. R. Kate
¶FIKE, HOMER S., OLD FARMSTEAD, WATERLOO
Old Farmstead Lib 9-7 305-2X 9410 444
s. Highcroft Disraeli d. Old Farmstead Goldie
Old Farmstead Glee 7-11 305-2X 11400 565
s. Highcroft Disraeli d. Old Farmstead Jule
Old Farmstead Bountiful 2-3 305-2X 7200 415
s. Suneslope's Emory's Elitson d. Old Farmstead Carlotta
¶FORT DODGE CREAMERY COMPANY, ROSEDALE FARM, FORT DODGE
Rosedale Lee Virginia 8-1 305-2X 10300 443
s. McDonald Farms Fore Nimrod d. Rosedale Virginia Lee
Rosedale Valors Janine 6-9 302-2X 9680 453
s. Q. O. F. Bonnie's Valor d. Rosedale Janine
¶FREIE, ALFRED B., MR. & MRS., WEST STAR FARM, ALEXANDER
West Star S Margo 6-0 305-2X 12060 558
s. Elmwood Clara Superior d. West Star Eric's Marcia
West Star Royal Priscilla 3-1 305-2X 10990 520
s. Burton Lane Romulus Royal Gold d. West Star Dream Princess
West Star Elect Carol 2-1 305-2X 10460 449
s. Suneslope's Ezra d. West Star Lorie's Candy
¶HAMILTON, JOHN T., II, LAKESIDE FARMS, MARION
Lakeside S Mistress 4-9 290-2X 10450 531
s. Elmwood Superior's Stephen d. Pamona of Lakeside
¶IOWA STATE UNIVERSITY, AMES
Ames Grandiose 3-0 300-2X 8130 401
s. Ames Commadore d. Dellahome's Rex's Voncille
LAGE, ROBERT H., STEDE WELL FARM, DAVENPORT
Stede Wells Jill 6-2 305-2X 10185 588
s. Stede Well's Levity Bruce d. Rosedale Jalena
McDonald Farms Rival Angelina 2-3 305-2X 9160 428
s. McDonald Farms Pre Rival d. McDonald Farms King's Modena
Stede Wells Lena 3-1 305-2X 7968 454
s. McDonald Farms Don's Recruit d. Rosedale Jalena
¶MAHR, MARVIN L. & SONS, WYNOLA GUERNSEY FARM, INDIANOLA
Wynola Julie 6-3 305-2X 11150 522
s. Fairlawn Merit's Matchless d. Wynola Marcella
¶McCOY, MALCOLN & SONS, McCOY'S GUERNSEY FARM, VILLISCA
McCoy's Farm Les Jean 4-6 305-2X 8600 435
s. Skyline Le's Victor d. McCoy's Farm Josie
McCoy's Farm Les Abbey 1-11 305-2X 10390 508
s. Skyline Le's Victor d. McCoy's Farm Anna
McCoy's Farm Les Inez 1-11 305-2X 7620 352
s. Skyline Le's Victor d. McCoy's Farm Illene

KANSAS

BERTHOLF, W. H. & SON, GREEN PASTURES FARM, WICHITA
Pre Eminent Rebecca 9-7 305-2X 9984 424
s. Foremost Acme 25th d. Forward Golden Girl
Bertholfs V Lois 6-9 282-2X 9653 444
s. Walker Farms Viscount d. Bertholf's Dexter Lilac
Clary Daisys Cherub 6-6 290-2X 10447 481
s. Gaylord Honor's Lad d. Clary's Pauline's Daisy
Bertholfs C Laverne 3-8 305-2X 9334 468
s. Northern Commodore d. Bertholf's V. L. Linda
BOEHLE, W. O. & SON, BOEHLE'S GUERNSEY FARM, LAWRENCE
Boehle's Bluejays Janie 4-4 305-2X 9188 549
s. Hermitage View Laddie Bluejay d. Boehle's Bab's Perfection
Boehle's Bluejays Pearl 3-10 305-2X 9057 502
s. Hermitage View Laddie Bluejay d. Boehle's Queen's Patty
Boehles Majestys Merie 2-11 305-2X 8785 433
s. Quail Roost Majesty Laird d. Boehle's Queen's Louise
CROSLEY, DALE, HI-VU FARM, PRATT
Hi-Vu Supreme Rachel 1-11 305-2X 7914 351
s. Willow Spring Supreme Victor d. Hi-Vu Media Rose
ECKMAN, ALBERT W., MR. & MRS., ECKMAN'S GUERNSEY FARM, BALDWIN
Eckmans Euniqueo H Ecliptic 5-11 305-2X 11320 534
s. Farview Imperial Heritage d. Una's Eunique
Eckmans Babette Betsy 4-0 305-2X 11720 638
s. Seco Hornet's Flash d. Corvilla's Babette
Frills H Fern 3-5 305-2X 8999 516
s. Farview Imperial Heritage d. Eckman Francine's Frill
RANSOM, W. G., JR., & W. G., ESTATE, RANSOM FARM, WILLIAMSBURG
Ransom Aprils Azura 6-5 305-2X 11102 655
s. Cooper's Victor's Aleck d. Ransom Adele's April
Lee Ru Butterfat M Princess 6-9 305-2X 10392 491
s. Mulhocaway Butterfat of Lee Ru d. Lee Ru Kate's Pride
Ransom Fagents Fretful 2-2 305-2X 8381 388
s. Seco Forward's Shah d. Ransom Fairellen's Fagent
¶RAYMOND, CLARENCE, CEDAR MANOR FARM, FREDONIA
Cedar Manor Rose Ann 2-1 305-2X 6620 420
s. Rosebud Farm Mc Roswell d. Cole's Royal May
WINN, ALBERT J., BURLINGTON
Winns Leader Lanna 3-1 365-2X 9431 486
s. Seco Forward's Leader d. Letty's Leona of Winnmead

KENTUCKY

BEREA COLLEGE, BEREA
Berea Admirals Polly 3-7 305-2X 9725 422
s. Ideal's Miriam's Admiral d. Berea K Polly
HUGHES, WOODROW H., WEEZWOOD FARM, SCOTTSVILLE
Weezwood Warriors Rosemary 5-9 290-2X 9689 494
s. Walker Farms Piper Warrior d. Weezwood Rosemary
O'BANION, J. V. & SONS, SALOMA WAY FARM, CAMPBELLSVILLE
Jim's Royal Freda 9-5 305-2X 8663 426
s. Lark Haven Jim d. Lakeries Sunshine
Saloma Way Max 7-5 305-2X 9843 489
s. Normandy Patrician d. Richard's Maxine
Saloma Way O. Romans Nellie 3-5 305-2X 10139 502
s. Henslee Farms O. Roman d. Lakeries Sunshine

LOUISIANA

JOHNSON, M. L., CLOVER LEAF GUERNSEY FARM, MONROE
Gallant Heifer Lovers Bernice 7-6 305-2X 12010 662
s. Clermont Gallant Heart d. Rancher Beauty's Heifer Lover
Benign Counts Chipper Gawgaw 2-5 305-2X 9722 384
s. Curtiss Candy Levity Count d. El-Mor Leo's Dalia Chipper
Benign Dexters Dean Gabby 2-4 305-2X 7329 389
s. El-Mor Leo's Velvet Dexter d. El-Mor Collegian Sallie's Dean

MAINE

¶BOOTHBY, HERBERT E., CLOVERLAND FARMS, KENNEBUNK
Cloverland Pyrexs Polly 2-4 305-2X 6470 386
s. Fairlawn Actor's Pyrex d. Cybatina Ideal Paulette
¶COLE, ROBERT W., COLE FARM DAIRY, BIDDEFORD
Chedco Patricia 7-10 296-2X 11340 477
s. Chedco Advance d. Argilla Fair Palotterie 4th
Cole Farm Golden Baroness 8-2 305-2X 11330 530
s. Thirlstane Baron d. Cole Farm Golden Premiere
Longvue Levity Kings Sunlite 6-10 305-2X 9560 462
s. Villa Crest Levity King d. Raggedy Ann's Sunbeam
Indigo Hill Kings Bernie 4-10 301-2X 10730 522
s. Chedco Belletta's King d. Indigo Hill Germaine
Cole Farm Ida 3-4 305-2X 10170 517
s. Ideal's King Jewel d. Cybatina Patsy
Cole Farm Leaders Sue 2-3 305-2X 8620 463
s. Kitchener P. Leader d. Brigeen Hope Slogan
Cole Farm Luminarys Nancy 1-10 305-2X 10900 596
s. Ideal's Luminary d. Laudholm Ambassador's Sherry
GREENLAW, VERA, GREENLAW FARM, BELFAST
Greenlaw Farm Veulan 3-9 305-2X 10728 538
s. Sterlingold Prince Victor d. Greenlaw Farm Princess Eula
Greenlaw Farm Vettan 3-3 365-2X 12504 707
s. Sterlingold Prince Victor d. Greenlaw Farm Etta
Greenlaw Farm Metty 3-3 305-2X 10855 514
s. Ideal's Miriam's Maximal d. Greenlaw Farm Vetty
KNOWLES, RALPH C., BELLE KNOLL FARM, GREENE
Howmar Acres Eta 9-10 305-2X 10233 540
s. Witchwood Reliance d. Skylane's Mona
Belle Knoll S Diadem 3-5 280-2X 10514 460
s. Belle Knoll Superior d. Beauhaven's Charm
VAUGHAN, WILLIAM L., ELM HILL FARM, HALLOWELL
Oaklands Golden Hyacinth 6-4 301-2X 9760 513
s. Great Elm C. Initiator d. Oaklands Daffodil
WALKER, CLIFTON N., HOMEFIELDS, WISCASSET
Homefields A Majestys Daffodil 8-5 305-2X 14541 745
s. Wethersfield Majesty d. Homefields A. Mitzi
Homefields Majestys Juanita 6-5 305-2X 11296 571
s. Wethersfield Majesty d. Homefields A. Anita

MARYLAND

¶BACCHUS, T. W., JR., WHITE HALL FARM, ELKTON
Stonehouse Onward 7-3 304-2X 11150 519
s. Evanbrook's Leader d. Stonehouse Forward
Greystone Actorines Kippy 5-3 305-2X 9710 528
s. Fairlawn Actorine's King d. Greystone O. R. Jolly
White Halls Venture 4-8 305-2X 10740 531
s. McDonald Farms High Omar d. White Hall's Vernetta
¶BALDERSTON, LLOYD, III, COLORA FARM, COLORA
Stately Roberta 14-2 305-2X 9160 477
s. Starr Farm Hannibal d. Lucky Roberta
Aces Cora Ann 2-5 305-2X 9450 506
s. Berta's Knightly Ace d. Lustrous Cora Ann
¶BARTON, CHARLES E. & SON, SPRING BROOK FARM, QUEEN ANNE
Spring Brook Gingers Charm 5-5 305-2X 11470 532
s. Slaughterton's King's Charmer d. Cleo Sue's Ginger
Spring Brook Charms Ginger 4-6 283-2X 10820 487
s. Slaughterton's King's Charmer d. Cleo Sue's Ginger
Spring Brook Steadfast Violet 2-2 305-2X 10050 471
s. Langhurst Steadfast King d. New Hope's Vera
BROWN, FRANK D., JR., MOUNT ARARAT FARMS, PORT DEPOSIT
Mt. Ararat Rose Lavelle 7-7 305-2X 12075 616
s. Foremost J. C.'s Royal d. Mt. Ararat Royal Hirondelle
Mt. Ararat Highland Nocturne 5-8 305-2X 10324 565
s. Mt. Ararat King James d. Mt. Ararat Dauntless' Judy
Mt. Ararat Empress Philippa 3-5 305-2X 12428 514
s. Mt. Ararat Mikado d. Mt. Ararat Nordic Jingle
Mt. Ararat Bright Romance 2-4 305-2X 8722 424
s. Rosewood Royal Beacon d. Mt. Ararat Royal Ingot
Mt. Ararat Empress Ramona 2-3 305-2X 8984 498
s. Mt. Ararat Mikado d. Cosquay's Little Lady
¶BURLING, EDWARD, JR., RICH NECK MANOR FARM, CLAIBORNE
Rich Neck Lettie 7-2 305-2X 11030 524
s. Caumsett Stimulus d. Ideal's L. D.'s Dina
Rich Neck A Toddy 5-6 303-2X 9440 473
s. Fairlawn Actor's Acme d. C. F's Brandy Toddy
Rich Neck A Waltz 4-7 304-2X 13870 618
s. Fairlawn Actor's Acme d. Brandywood Lieutenant Dancey
¶CARROLL, P. A., ESTATE, DOUGHOREGAN MANOR, ELLICOTT CITY
Manor V Anita 6-11 298-2X 8720 441
s. Manor Victory d. Manor Anita
Manor Royal Ingenious 5-4 305-2X 11100 534
s. McDonald Farms Royal Sanction d. Manor Ingenious
Manor Pre Inca 5-3 295-2X 9320 483
s. McDonald Farms Pre Kelvin d. Manor Inca
Manor Royal Innovate 5-3 296-2X 8590 443
s. McDonald Farms Royal Sanction d. Manor Innovate
Manor Pre Tiara 3-3 305-2X 8750 440
s. McDonald Farms Pre Kelvin d. Manor Tiara
Manor Q R Ingenious 2-0 305-2X 11040 538
s. Mulhocaway Butterfat Quartus d. Manor Royal Ingenious

Regular Registration, Like Continuous Testing, Makes Your Guernseys Worth More . . .

¶CLOVERLAND FARMS DAIRY, INCORPORATED, CLOVERLAND GUERNSEY FARMS, PHOENIX
Cloverland V Betty 7-3 305-2X 11020 535
s. Wilgorlan Farms Valor d. Cloverland Farms L. Bertha
Cloverland V Beaut 6-11 305-2X 12790 529
s. Wilgorlan Farms Valor d. Cloverland Farms K. Beautiful
Cloverland Saints Fannetta 4-0 305-2X 11760 493
s. McDonald Farms Pre Saint Nick d. Cloverland Farms F Feb
Cloverland Princes Sarah 3-4 305-2X 10340 493
s. Wandamere Petrissa's Prince d. Cloverland V. Sophie
¶COOK, E. R. & SON, EDICK FARM, KENNEDYVILLE
Edick Sandy 2-10 305-2X 7760 402
s. Curtiss Candy Model Curtiss d. Pri-Acqua's Seminole Girl
Edick Boots 2-10 305-2X 8500 390
s. Curtiss Candy Fabron d. Lazy River Beauty
COPPAGE, BENJAMIN L., MIDDLE ACRES FARM, SUDLERSVILLE
Middle Acres Aces Dotty 4-11 305-2X 11240 469
s. Hill Girt Legacy's Ace d. Harold's Clare of Wycomia
¶DOWNEY, FRED C., WOODSIDE HALL FARMS, WILLIAMSPORT
Woodside Hall Le Thoughtful 6-4 305-2X 10410 458
s. McDonald Farms Le Raider d. Woodside Hall Ideal Olga
Woodside Hall Le Victoria 5-4 304-2X 9880 470
s. McDonald Farms Le Raider d. Woodside Hall C. Rhoda
Woodside Hall Pre Wilnetta 4-11 305-2X 9410 492
s. McDonald Farms Pre Kelvin d. Woodside Hall Ne Panella
¶ENGLAND, T. HOWARD, NORTH EAST
Hopes Sons Sally Ann 11-10 305-2X 10560 560
s. Hope's Son d. Cavalier King's Gen
Hopes Sons Marlene 5-10 305-2X 9630 623
s. Hope's Son d. Proson's Melody
Knights Iona 5-5 305-2X 10000 463
s. R. F.'s Highlander's Knight d. Hope's Son's Ileam
Drummer Boys Ruby 3-8 305-2X 8180 512
s. Lilac's Drummer Boy d. Bright Lad's Reba
Drummer Boys Nettie 2-9 305-2X 8010 416
s. Lilac's Drummer Boy d. Hope's Son's Nellie
EVERETT, EARLE J. & SONS, DOGWOOD FARM, CHURCH HILL
Pioneer Point Jeanie 10-3 305-2X 12430 552
s. Ferdinand of Pioneer Point d. Pioneer Point Jean
Dogwood Calverts Irene 5-1 305-2X 10333 548
s. Ideal's Calvert d. Dogwood Countryman's Ida
Dogwood M K Grace 4-1 305-2X 10812 547
s. Dogwood Calvert's Master King d. Camper's Golden Graceful
Ratcliffe Manor Ingrid 2-11 302-2X 9415 501
s. McDonald Farms Pre Kelvin d. Ratcliffe Manor Beatrice
Melfield Happy Girl 2-3 305-2X 9443 394
s. Melfield Patsey's Jim d. Melfield Happy
¶GARST, DONALD L., GARSTLYN FARM, FREDERICK
Garstlyn Matilda Diane 2-2 305-2X 9550 486
s. McDonald Farms Pre Saint Nick d. Rosemont L. Matilda
Garstlyn Valerie Joyce 2-1 305-2X 8970 467
s. Mulhocaway Butterfat Quartus d. Valerie Larkspur of Buckingham
¶HULL, JOHN H., "HULLSIDE", WESTMINSTER
Hullside Kings Betty 7-7 305-2X 12090 552
s. Mt. Ararat Illustrious King d. Hullside Future Buttermaid
JONES, PAUL M. SR. & JR., MT. EPHRAIM FARMS, SNOW HILL
Mt. Ephraim A M Cinda 6-5 305-2X 12725 604
s. Mt. Ephraim's Actor's Merit d. Cosquay's Cleo
Mt. Ephraim Pipers Philis 2-5 305-2X 8534 451
s. Flying Horse Melody Piper d. Mt. Ephraim Country Philis
¶KELSO, HERBERT, MINT MEADOWS, SPARKS
Pleasant View Marlo 6-5 285-2X 11400 563
s. McDonald Farms Le Resolve d. Pleasant View Judy Belle
Sa Rosa Belle 5-6 305-2X 10640 531
s. Sa Rosa Golden Gem d. Sa Rosa Princess
¶MESSIX, W. BERNARD & WILLIAM B., JR., HOPESTEAD FARM, QUEEN ANNE
Messixs Ideals Charlanne 6-5 305-2X 11470 485
s. Ideal's Notable d. Kennersley Patrick's Charla
MILES, CLARENCE W. & ELEANOR A., BLAKEFORD FARM, QUEENSTOWN
Caroldon Esther 5-1 305-2X 10306 512
s. Curtiss Candy Levity Curtiss d. Caroldon Arabesque
Glentyan Pre Kelvin Ella 3-5 305-2X 9255 612
s. McDonald Farms Pre Kelvin d. Belle Acres Tamborine Della
Grand View Royals Delora 3-3 305-2X 10950 577
s. Grand View B. Predictors Royal d. Clear Springs' Majesty's Delora
¶ONLEY, W. T. & CANNING COMPANY, NORTHFIELD FARM, SNOW HILL
Northfield D La Dame 4-6 292-2X 11030 483
s. Northfield Jim Dandy d. Northfield T. La-France
Northfield I Peg 4-1 305-2X 10030 489
s. Coldspring's B. R. Imperial d. Northfield A. Peggy
Northfield D Celeste 3-8 305-2X 10920 472
s. Northfield Jim Dandy d. Northfield P. Cherry
¶REIBLICH, KARL F., BALTIMORE
Stone Lane A Flower 3-5 296-2X 7380 410
s. Bayville Royal Albert d. Stone Lane Candy
GLEN SAVAGE DAIRY, INCORPORATED, GLEN SAVAGE FARM, MOUNT SAVAGE
Glen Savage Majors Dana 2-1 275-2X 7170 359
s. Deer Field Major d. Glen Savage Hobo's Diann
¶SCHNEBLY, SETH K., CROWN STONE FARM, CLEAR SPRING
Crown Stone Delight 8-6 305-2X 12070 553
s. McDonald Farms Inheritor d. Bonnibel of Fairland
Crown Stone Nicks Jane 3-2 304-2X 9130 457
s. McDonald Farms Pre Saint Nick d. Crown Stone Noble Carolyn
¶SHELTON, WILLIAM A., PUDDINGTON FARMS, CALVERT
Puddington Colonels Sweetest 9-5 305-2X 9220 456
s. Mt. Ararat Colonels d. Liseter Hardwick's Sweetie
Puddington Sugar 8-1 305-2X 10110 566
s. McDonald Farms Inheritor d. Puddington Colonel's Sweet
Puddington Royal Rosa 6-6 299-2X 10210 487
s. Liseter Royalist d. Red Rose of Wycomia
Puddington Gentle Lass 6-5 305-2X 11080 456
s. Spar Hill Generator d. Puddington Royal Lassie
Puddington Laurel 5-4 305-2X 9950 507
s. Wethersfield Nottingham d. Puddington Royal Laurel
Puddington Royal Joan 5-3 305-2X 11670 519
s. Liseter Royalist d. Fellowship's Ideal Joan
Puddington Skylyn 5-3 295-2X 9130 487
s. Wethersfield Nottingham d. Puddington Royal Skylyn
¶WEBSTER, WILLIAM & CLOSE, STEVENSON W., COOL BRANCH FARM, ABERDEEN
Avalong Farms Jubilee Danice 9-3 305-2X 9470 438
s. McDonald Farms Jubilee d. Hi Holly Daisy
Locust Grove F Francine 6-11 305-2X 11480 546
s. Locust Grove H. Fred d. Bondwick's Fashion
Cool Branch P Delight 5-6 304-2X 11050 434
s. McDonald Farms Jolly Prediction d. Marengo's Dazzle
Cool Branch Lucky Flag 3-6 305-2X 7760 421
s. Bayville Sir Lucky d. Cool Branch E. Delores
¶WORTHINGTON, JOHN D., THE HOMESTEAD, BEL AIR
Goldwood Lucky Ronelda 8-1 305-2X 9460 460
s. McDonald Farms Pre Lucky Boy d. Foremost Footprint's Ronella
Goldwood Conquerors Countess 6-2 305-2X 10840 488
s. Strongheart's Conqueror d. Goldwood D. Sylvia
Goldwood Fancy Beth 4-3 305-2X 11520 530
s. McDonald Farms Le Triumph d. Goldwood D. Beth
¶WYMAN, THOMAS C., WYE HEIGHTS PLANTATION, EASTON
Wye Heights Topsy 6-3 305-2X 9940 480
s. Osborne Hill King's Royal d. Cleghorn Zenor's Fancy
Wye Heights Amanda 4-6 305-2X 8210 430
s. McDonald Farms Pre Kelvin d. Wye Heights Myra
Wye Heights Cydonia 2-6 305-2X 7870 389
s. Lauxmont Torpedo d. Wye Heights Verla

MASSACHUSETTS

¶APPLETON, FRANCIS R., APPLETON FARMS, IPSWICH
Majestys Flossies Janet 4-4 280-2X 9680 472
s. Wethersfield Majesty d. Jarl's Opal's Flossie
Flying Horse Kings Lucky 3-8 305-2X 11610 568
s. Fairlawn K. King d. Flying Horse Gen. Lucky Girl
EDGEWOOD FARM, NORTH ANDOVER
Mt. Ararat Empress Osano 4-4 305-2X 11534 496
s. Mt. Ararat Mikado d. Mt. Ararat Queen Keyo
Edgewood Lads Betty 2-8 333-2X 8079 427
s. Coldspring's B. V. Gay Lad d. Edgewood Hollistans Bluebird
¶FLAGG, RAYMOND H., GREEN HILL FARM, GILL
Green Hill Ina 4-3 305-2X 11520 595
s. Green Hill Knight's Princeling d. Brookdell Corinne
Windy Rise Incas Dinah 4-3 302-2X 8590 466
s. Windy Rise Inca d. Windy Rise Noble's Dot
Green Hill Kittylee 2-9 305-2X 9140 475
s. Fairlawn K. Sailor Prince d. Green Hill Candy
¶FOWLES, ELWYN M., SUNNYDELL FARM, SOUTHAMPTON
Sunnydell Cherubs Joy 8-2 305-2X 11040 481
s. Lynbrook Anita 2d's Cherub d. Sunnydell Lad's Jingle
Sunnydell Hollirex Tulip 6-10 305-2X 11680 473
s. Mulhocaway Butterfat Hollirex d. Ultra Baron's Arbutus
¶GOODFIELD, CHESTER E., GUERNSEY DELL FARM, HARDWICK
Sargons Jewel of Hardwick 4-7 305-2X 9470 455
s. Ideal's Sargon d. Caroler's Jewel of Hardwick
¶HARPER, DAVID, HARPER'S DAIRY FARM, LANCASTER
Bain Ridge Princes Janet 5-1 290-2X 9180 445
s. McDonald Farms Le Katie Prince d. Bain Ridge Star
Golden of Harpers Farm 4-1 305-2X 10000 493
s. Ponakin Brook's Senator d. Goldie of Harper's Farm
HATHEWAY-STEANE CORPORATION, THE, CORONA FARM, SOUTHWICK
Coronas Nora Agnes 8-1 288-2X 11557 586
s. Two Brooks Norseman d. Lewellmond Lady Jane
Coronas Butterfat Amy 7-6 298-2X 8812 482
s. Two Brooks King's Prime d. Corona's Annette
Coronas Primes Joan 7-1 305-2X 9771 574
s. Two Brooks King's Prime d. Lewellmond Lady Jane
Coronas Butterfat Annette 4-3 305-2X 11422 526
s. Lone Maple Butterfat Taffy d. Corona's Butterfat Nora
Coronas Butterfat Terry 4-4 295-2X 8856 514
s. Corona's Butterfat Viking d. Corona's Butterfat Tillie
Coronas Butterfat V Lady Ann 3-3 305-2X 7623 411
s. Corona's Butterfat Viking d. Corona's Butterfat Tillie
Coronas Butterfat P Jean 3-2 305-2X 10266 558
s. Two Brooks King's Prime d. Corona's Butterfat Anita
Coronas Butterfat V Cora 2-1 290-2X 7225 399
s. Corona's Butterfat Viking d. Corona's Butterfat Amy
Coronas Butterfat V. Jeannette 2-1 294-2X 7282 375
s. Corona's Butterfat Viking d. Corona's Prime's Janet
¶KENDALL, H. P., ESTATE, MOOSE HILL FARM, SHARON
M H Aces Juno 8-8 305-2X 10610 536
s. Langvalley Levity Ace d. Secret's Nosegay
Appleton Farms Sugar Pie 9-0 305-2X 12410 589
s. Idylbrook Finn d. Appleton Farms Sweetness
Moose Hill S B Marie 5-2 305-2X 8860 480
s. M. H. Simonetta's Blazer d. M. H. Peter's Simonetta
¶KING, LEWIS E., DREAMLAND FARM, NEW BRAINTREE
Dreamland H F Dip Gray 2-3 297-2X 7790 402
s. Flying Horse Harmony Furlough d. Elmstead Diplomat's Gray
¶MAINSTONE FARM TRUST, WAYLAND
Mainstone Nebos Ninette 5-8 305-2X 10530 502
s. McDonald Farms Steadfast Nebo d. Crusader's Queena
Mainstone Precious Dot 2-7 299-2X 8840 454
s. Doral Farm Lord Pharaoh d. Mainstone Dotty
¶MASS, JOSEPH & HENRIETTA, ALFALFA FARM, TOPSFIELD
Alfalfa Farm Mixers Patience 5-10 303-2X 10160 460
s. Mulhocaway Butterfat Mixer d. Alfalfa Farm King's Patience
Alfalfa Farm Specs Quenesta 3-10 305-2X 10680 562
s. Alfalfa Farm Speculation d. Alfalfa Farm Quenesta

KEEP YOUR REGISTRATIONS UP-TO-DATE

¶MASSACHUSETTS, UNIVERSITY OF, AMHERST
Bay State Bugler F Sue 2-7 305-2X 7960 500
s. Bay State Jerry M. Bugler d. Bay State Sargon F Millie
¶MUDGETT, VERNON D., DEERSHORN FARM, STERLING JUNCTION
Deershorn Nina Girl 7-7 305-2X 11220 558
s. Lynbrook Apple Jack d. Deershorn Nancy
Deershorn L Helena 5-4 305-2X 10060 497
s. Langwater Deershorn d. Deershorn Honora
¶NORFOLK COUNTY AGRICULTURAL SCHOOL, WALPOLE
Fairlawn Actors Crown Gem 8-6 305-2X 14510 714
s. Fairlawn Peerless Actor d. Pine Manor Crown Jewel
M Angelique of Norfolk Aggie 3-6 305-2X 12040 642
s. Fairlawn K. Marmion d. Chedco Angelique
¶REYNOLDS, JAMES R., LARCH FARM, WENHAM
Larches Belle Melissa 4-5 305-2X 12570 611
s. Mulhocaway Beauty Bellringer d. Larches Empress Clarissa
Larches Empress Buttercup 4-0 305-2X 9950 540
s. Larches Caesar d. Lone Maple Butterfat Primula
Langwater Frederica 2-3 305-3X 8670 380
s. Langwater Ideal d. Langwater Queen
¶WELLS, RUTH DYER, GAYVIL FARM, CHARLTON CITY
Ada of Ararat Guernsey Farm 9-4 305-2X 12510 483
s. Rosewald Merry Lad d. Beata of Ararat Guernsey Farm
Gayvil Samsons Celosa 6-11 305-2X 10740 459
s. Northern Conrad's Samson d. Twinwing Grande Elsa
Gayvil Kings Daffodell 5-6 305-2X 10910 469
s. Basquaerie Majestic King d. Triangle Melindabell

MICHIGAN

BRINKS, DONALD, GOLDEN ACRES FARM, HOWELL
Golden Acres Onward Welcome 2-5 305-2X 8819 419
s. Clay Hill Onward d. Golden Acres' Welcome
Golden Acres Mistress Supreme 2-4 305-2X 9564 454
s. Yellow Creek Jewel Supreme d. Golden Acres' Royal Mistress
COLBY, HOWARD H., COLBY DALE FARMS, ROMEO
Colbys Geraldine 6-6 305-2X 12829 595
s. Langmeadow Magar d. Langmeadow Madamoiselle
Colbys Galita 6-4 305-2X 14286 659
s. Langmeadow Magar d. Langmeadow Monita
Colbys Gertrude 2-3 305-2X 6476 367
s. Langmeadow Magar d. Langmeadow Carlene
DANCER, H. M., COWHAM FARM, JACKSON
Brays Island Royalty 9-6 277-2X 8185 432
s. Woodacres Royal Corinthian d. Horse Shoe Conrad's Croton
HETZNER, HENRY & SONS, SAGINAW
Morninglory Heidi 4-1 305-2X 9997 488
s. Lockshore Firefly d. Morninglory Dolly
Morninglory Salomee 1-11 305-2X 8587 370
s. Colbys Lochinvar d. Morninglory Frances
Morninglory Gigi 2-0 305-2X 8137 367
s. Colbys Lochinvar d. Morninglory Heidi
¶HUDSON BROTHERS, MEADOW LANE FARM, BERRIEN CENTER
Meadow Lane Rosa Ann 5-0 305-2X 14660 706
s. Meadow Lane Nobleman d. Meadow Lane Rosebud
MYERS, C. FAYE & ADDISON G., KNOLLNOOK FARM, GRAND BLANC
Knollnook Peerless Actress 7-7 302-2X 9966 502
s. Fairlawn Peer's Musician d. Knollnook Golden Vista
ORMSTON, FRANK H. & SON, MEADOW-GOLD GUERNSEY FARM, ST. JOHNS
Meadow-Gold M Wyla 9-6 305-2X 8483 450
s. Meadow-Gold Masterpiece d. Meadow-Gold Wenda
Meadow-Gold Honey Bee 5-1 305-2X 8871 472
s. Meadow-Gold Imperial Hornet d. Meadow-Gold Imperial Rosebud
Meadow-Gold Majors Peggy 3-3 305-2X 9328 509
s. Lyrene Noble Major d. Meadow-Gold King's Pearl
PATTERSON, JOE C. & SONS, HOMEWARD FARMS, REED CITY
Homeward Remus Janes Daisy 9-4 305-2X 12542 632
s. Cesor Remus Maxim d. Homeward Jane
Homeward Remus Kings Melba 7-3 305-2X 9732 555
s. Homeward Remus King d. Homeward Melba
Homewards Reds Bella Girl 4-3 294-2X 9848 550
s. Homeward Red Fireman d. Homeward King Bella
PATTERSON, LEE & SONS, PATTERSON HOMESTEAD FARM, RICHMOND
Patterson Homestead Eminent 3-11 365-2X 10008 485
s. Langmeadow Excellance d. Patterson Homestead Maud
SCHWASS, CARL A. & SON, SPRINGDALE FARMS, SCOTTVILLE
Springdale Princes May 8-7 365-2X 14190 633
s. Maple Dawn Master's Prince d. Springdale Jupiter's Meg
Springdale Dons Melba 5-2 305-2X 9840 459
s. Levelland Farms King Don d. Springdale Prince's May

MINNESOTA

KELLEY, JAMES E., SPRUCE SHADOWS FARM, MINNEAPOLIS
Lushacres Boswells Elvina 3-11 305-2X 8029 433
s. Horse Shoe Conrad's Boswell d. McDonald Farms Le Reanna
Darky Lass of Three Oaks 3-4 305-2X 8310 471
s. Cla-ore Knight's Basil d. Ruth's Destiny of Three Oaks
KJOME, OLAF J. & SONS, VALLEYLAND, SPRING GROVE
Valleyland Bounty 2-4 305-2X 8243 385
s. Dunwalke D. Foreman d. Valleyland Bountiful
PETERSEN, LUCILLE & RAY, SHAMROCK FARM, SILVER LAKE
Glacial Meads Coronet Mabel 8-2 292-2X 8460 443
s. Bonnibell Coronation Steadfast d. Glacial Meads Coronet Melinda
SANITARY FARM DAIRIES, INCORPORATED, SANFADAIR FARM, MAHTOMEDI
Sanfadair Rocket Claudia 7-4 305-2X 10774 517
s. Langwater Rocket d. Sanfadair L. Claudia
Sanfadair F Lady Joy 5-7 305-2X 11844 532
s. Fairlawn K. Princeton d. Sanfadair Lady Joy
Sanfadair Princeton Annette 4-7 305-2X 9134 446
s. Fairlawn K. Princeton d. Sanfadair Royal Annette
Sanfadair I Nancy Jane 4-0 305-2X 10782 491
s. Ideal's Narcissa's Radiant d. Nancy Jane of Aitkin
Sanfadair Radiant Queen 3-6 305-2X 9942 430
s. Ideal's Narcissa's Radiant d. Sanfadair Danny's Queen
¶TENNIS, A. M. & SONS, ALCHRIST FARM, HAYWARD
Alchrist A. Clarice 5-11 305-2X 9720 437
s. Skyline High Ace d. Alchrist H. Claudia
Alchrist A. Prudence 4-9 305-2X 9830 474
s. Nyala Bettina's Aristocrat d. Sylvana Patria
Alchrist A. Chime 3-11 305-2X 9490 444
s. Nyala Bettina's Aristocrat d. Alchrist A. Clarice
Alchrist V. Marvel 2-1 301-2X 9830 487
s. Hominy Hill Viceroy d. Alchrist L. Maxine
Alchrist A. Selina 2-1 299-2X 8470 410
s. Nyala Bettina's Aristocrat d. Alchrist L. Sweetheart
Alchrist Patricia 2-1 294-2X 8630 377
s. Skyline High Ace d. Alchrist A. Prudence
WACHHOLZ BROTHERS, HILLDALE FARM, STOCKTON
Hilldale D Dream 4-4 305-2X 9816 492
s. Caumsett Dominator d. Hilldale Governor's Dahlia
¶WIRT, ELMER J. & SON, MAPLE LEAF FARM, LEWISTON
Maple Leaf I Lorene 4-2 300-2X 8480 430
s. Boulder Bridge Illustrator d. Maple Leaf Lonabelle
Maple Leaf Lodestar Cherry 2-1 305-2X 9690 459
s. Fairlawn K. Lodestar d. Maple Leaf R Cheryl
Maple Leaf K Pandora 2-0 305-2X 9710 433
s. Fairlawn Actor's Slogan King d. Maple Leaf A Phyllis
Maple Leaf R Daisy 2-0 305-2X 10180 444
s. Boulder Bridge Sir Royal d. Maple Leaf Dainty
Maple Leaf K Ladyship 2-0 305-2X 8690 438
s. Fairlawn Actor's Slogan King d. Maple Leaf R Lenore

MISSISSIPPI

¶GILL, DAN B., NESBIT
Charmers Piper Bloom 6-3 305-2X 10470 475
s. Walker Farms Charmer d. Myersmead's King's Blossom
Worthingtons Lucky C Lillian 3-4 305-2X 7970 412
s. Worthingtons' Lucky Crest d. Curtiss Candy Lucky Lill
Worthingtons Lucky C Nancy 3-4 305-2X 7970 481
s. Worthingtons' Lucky Crest d. Worthingtons Heart's Queen
Piper Blooms Princes Petal 3-1 305-2X 12310 670
s. Charmer's Gloria's Prince d. Charmer's Piper Bloom
WALKER, G. B. & SONS, WALKER FARMS, STONEVILLE
Walker Farms Piper Fairy 9-10 305-3X 12607 600
s. Flying Horse Royal Piper d. Walker Farms Majesty's Fairlie
Walker Farms Piper Blossom 9-3 305-2X 10748 426
s. Flying Horse Royal Piper d. Blossom of Cherry Hedge
Walker Farms Piper Phoebe 9-0 305-2X 13323 480
s. Flying Horse Royal Piper d. Lea Miss Phoebe
Walker Farms R Gingerette 8-3 305-2X 11048 468
s. Walker Farms Piper Renown d. Walker Farms Miss Ginger
Walker Farms Piper Lady 7-1 305-3X 14106 655
s. Flying Horse Royal Piper d. Beaver Creek Adonis' Lady
Walker Farms Le Pi Cherry 5-1 305-3X 12668 639
s. Walker Farms Le Piper d. Walker Farms Champion's Cheer
Walker Farms M B Fascination 4-10 296-3X 13165 605
s. Walker Farms Monarch Boy d. Walker Farms Piper Fairy

MISSOURI

MISSOURI, UNIVERSITY OF, COLUMBIA
Foremost J. C.'s Rilma 8-10 306-2X 12398 467
s. Foremost J. C. d. Skyline Just Rilma
Pre Eminent Nells Dolly 7-2 365-2X 13635 552
s. Foremost Royal Conqueror d. Pre-Eminent Nell
Foremost J. C.'s Lucinda 6-4 365-2X 16883 654
s. Foremost J. C. d. Wychmere Climax Lucinda
Foremost J. C. C.'s C. Sallom 4-8 365-2X 11056 512
s. Foremost J. C. d. Foremost Comet's Sallie Lou
Foremost J. C.'s J. Rilma 4-6 320-2X 11749 511
s. Foremost J. C. d. Skyline Just Rilma
Foremost J. C.'s Bridgine 3-3 365-2X 9637 531
s. Foremost Quality's J. C. d. Foremost Distinctive J Bridget
Foremost Missourian Minosa 3-2 365-2X 10910 501
s. Foremost Missourian d. Foremost Minosa
SUNNYMEDE FARMS, INCORPORATED, BISMARCK
Sunnymede Specials Gem 4-0 351-2X 11026 506
s. Sunnymede Hornet's Special d. Seco Golden Gem
Sunnymede Legions Rosalie 2-3 305-3X 9333 482
s. Sunnymede Hornet's Legion d. Merm Farm Actor's Rosalie
Sunnymede Actors Sylvia 2-2 305-3X 9720 490
s. Fairlawn Actor's Defiance d. Sunnymede Gail I. Sylvia

MONTANA

BANDEROB, R. E. & SONS, GLENARROW FARM, WORDEN
Glenarrows Cyrene's Ermine 2-4 305-2X 8896 456
s. Westlynn Lou's Fame d. Idacrest B. Cyrene

NEBRASKA

LIEBERS, O. H. & SON, SKYLINE FARMS, LINCOLN
Skyline Successors Buttercup 4-3 305-2X 9303 490
s. Skyline Lee's Successor d. Skyline Traveller's Belle
¶MAULE, CHARLES, CHESTERLUCK GUERNSEYS, LINCOLN
Chesterluck Fascs Verity 6-1 305-2X 12310 616
s. Curtiss Candy Fascinator d. Corner Hill Idlewild
MULLER, JOE P., JO-BE FARM, VALLEY
Jo-Be Nobles Ivy 5-8 305-2X 10758 538
s. Jo-Be Dude's Noble d. Jo-Be Challenger's Avalon
Vansdale Models Melody 5-2 305-2X 10163 498
s. Skyline Distinctive's Model d. Vansdale Justice's Gratitude
Sanlos Royal Jeannie 5-0 305-2X 8822 429

Regular Registration, Like Continuous Testing, Makes Your Guernseys Worth More . . .

s. Burton Lane Romulus Royal Don — d. Sanlo's Supreme Coronet
Jo-Be Kings Kindness 3-8 305-2X 8535 429
s. Jo-Be Beacon's King — d. Jo-Be Dude's Graceful
Oakvale Kings Meriam 3-3 305-2X 8081 414
s. Indigo's King of Rosedale — d. Oakvale Noble's Mint
Oakvale Kings Maureen 2-1 305-2X 6382 381
s. Indigo's King of Rosedale — d. Clover Glen Tribute's Milly

PETERSON, JACQUELINE SUE, BLUE HILL
Crystal Lake Jewels Julie 2-0 365-2X 9451 432
s. Skyline Lee's Traveler — d. Kennondahl Jewel

PFEIFFER, WALTER R. & HERMAN W., PFEIFFER FARMS, ARLINGTON
Midland Royal Moneta 5-4 305-2X 9243 446
s. Skyline High Royal — d. Midland B Moneta
Skyline Rivals Rosemarie 3-4 305-2X 7632 438
s. Skyline High Rival — d. Skyline Dist Roxie
Midland Statesmans Bonnie 3-1 299-2X 9662 536
s. Skyline High Statesman — d. Edgewater Baron's Bonnie

RIGGERT, PAUL A., RIGGERT GUERNSEY FARM, ODELL
Riggert Farms Flora 10-9 305-2X 10826 520
s. Skyline Justice — d. Riggert Farms Faithful
Riggert Farms G Bella 2-1 305-2X 8886 401
s. Skyline High Govenor — d. Melchior Charlotte Babe

NEW HAMPSHIRE

¶HOOD, GILBERT H., JR., HOOD FARM, DERRY
Hood Kroft F Autumn 7-9 305-2X 10400 500
s. Foremost Footprint 21st — d. Pine Hill Autumn
Hood Kroft F Hilda Pride 5-6 295-2X 9460 467
s. Foremost Footprint 21st — d. Pine Hill A. Hilda

¶JORDAN, WILLIAM T. & SONS, KADOCKADEE FARM, BOSCAWEN
Kadockadee Mamie 4-9 305-2X 11000 481
s. Kadockadee Darius' May King — d. Kadockadee Noble Rosanne

¶MacKENZIE, E. L., W. A., & L. H., ACREWIDE FARM, KEENE
Begeacres Pharaohs Joslyn 3-6 305-2X 8810 405
s. Fra-Mar Pharaoh — d. Begeacres Judith

¶NEW HAMPSHIRE, UNIVERSITY OF, DURHAM
U N H Generals Admire 6-7 305-2X 13890 587
s. Yellow Creek Lady's General — d. U. N. H. Merry Lad Rondo
U N H Juryman Caress 4-2 305-2X 12210 550
s. Dunwalke R. Juryman — d. U. N. H. General's Admire
U N H Diamond Dream 3-5 305-2X 11510 485
s. Foremost Diamond Jim — d. U. N. H. Vagabond Ruffle

¶WEEKS, JOHN F., GUNSTOCK HILL FARM, LACONIA
Hillside Views Bernice 8-9 305-2X 11560 449
s. Langwater Darius — d. Hillside View's Buela
Pemvale Nobelle 5-5 305-2X 11450 494
s. Yellow Creek King's Noble — d. Chedco Bellerina
Gunstock Hill R Anita 4-3 304-2X 10380 476
s. Hominy Hill Rex — d. Gunstock Hill Farm Mary Anne
Gunstock Hill Diamond Anne 3-5 305-2X 9060 436
s. Foremost Diamond Jim — d. Gunstock Hill N. Anne

NEW JERSEY

BASSETT, WILLIAM B. K., STAR VALLEY FARM, POTTERSVILLE
Star Valley Niagra 5-11 305-2X 9627 449
s. Star Valley Mars — d. Star Valley Mohawk
Star Valley Calpurnia 5-6 296-2X 10666 562
s. Star Valley Mars — d. Star Valley Cressida

BELLE TERRE FARMS, INCORPORATED, FREEHOLD
Applebrook Predictions Dawna 8-5 305-2X 9404 502
s. McDonald Farms Prediction Jr. — d. Applebrook's Moonlight
Belle Terre Pats Woodbine 3-3 305-2X 8055 400
s. Lake Louise King's Patrick — d. Delwake Governor's Woodbine
Belle Terre Pats Model 2-4 305-2X 8132 444
s. Lake Louise King's Patrick — d. Delwake Hardwick Millie

CORY, ROBERT, GUERNSEYLEA FARM, HACKETTSTOWN
Guernseyleas Mardi Anita 11-4 305-2X 9675 478
s. Convent's C. Mardi Gras — d. Guernsey Lea's King's Anita
Glengeran Statesmans Betty 5-9 305-2X 10288 489
s. Hominy Hill Statesman — d. Glengeran Leader's Beulah

¶DANGLER, WILTON E. & WESTON L., LONG LANE FARM, ASBURY PARK
Ideals Sutters Marigold 4-5 305-2X 8720 417
s. Ideal's Sutter — d. Ideal's Marathon's Marigold

DAY, THELMA & ALAN, INNISFREE MANOR, BASKING RIDGE
Quaker Hill Butterfat Cindy 3-7 305-2X 9769 536
s. Mulhocaway Butterfat Masterful — d. Quaker Hill Easter Lily

HOBLER, ATHERTON W., WOODACRES FARM, PRINCETON
Deep Lake F Welcome 2-4 305-2X 11572 548
s. Fritzlyn Jeanette's Flash — d. Far West Royal Princess

LASLOCKY, S. R., MILLSIDE FARMS, RIVERSIDE
Tims Freehold of Millside 10-2 305-2X 13209 647
s. Haddon's Ram Tim — d. R. M. 's Freehold of Millside
Emblems Millside Fern White 5-9 305-2X 10660 594
s. Dunwalke Emblem — d. Aladdin's Millside Fern White
M. Rhudys Millside Lilly of A. 4-4 305-2X 10827 571
s. Maplemoor's Rhudy — d. R's Millside Lilly of A.
Roscoes Millside V Bella 4-3 305-2X 10275 555
s. Maplemoor's Roscoe — d. Victory's Bella of Millside
M Rhudys Millside M Rita 4-2 305-2X 12803 683
s. Maplemoor's Rhudy — d. Mischief's T's Comet Rita
Millside M's H V Du Valet 4-3 305-2X 9670 579
s. Hi-Carbon Gladiola's Mischief — d. H. V. 's du Valet of Millside
M Rhudys Millside M Rose 4-2 305-2X 12414 599
s. Maplemoor's Rhudy — d. Mischief's Millside Rose
Mischiefs Millside T Rosalia 4-2 305-2X 11969 653
s. Hi-Carbon Gladiola's Mischief — d. Tim's Rosalie of Millside
Feerless Millside B P Balsam 3-10 305-2X 9246 440
s. Dunwalke R. Feerless — d. Millside Tim's B. P. Balsam
Millside Rhudys T Freehold 3-10 305-2X 8581 472
s. Maplemoor's Rhudy — d. Tim's Millside Freehold
M. M. M. 's Millside Rita T. 3-5 305-2X 11156 505
s. Millside Mertensia's Mischief — d. Millside Tim's Comet Rita
Millside Freehold E. 3-4 305-2X 10085 516
s. Castle Brook Luetta's Oberland — d. Emblem's Freehold of Millside
Cavaliers Millside Bee 2-3 305-2X 8913 429
s. Flying Horse Rose's Cavalier — d. Comet's Millside Bee

MARGOLIN, SOLOMON, CREATOR FARM, STOCKTON
Chiefs Dinah 5-2 305-2X 9026 459
s. Actor's Chief — d. Dinah's Martha
Oldfarm P. Blossom 2-10 305-2X 8252 407
s. Partridge Priority — d. Oldfarm C. Petunia
Oldfarm P. Flora 2-1 304-2X 7860 379
s. Partridge Priority — d. Bethany R. H. Favor's Daffodil

¶McVEIGH, CHARLES J. D., JOCHAMAL FARM, HACKETTSTOWN
Jochamals Uriahs Barbara 7-9 305-2X 12150 528
s. Gardenville Uriah — d. Anoracrest Amber
Jochamals Cavaliers Doreen 6-6 305-2X 11680 570
s. Hominy Hill Cavalier — d. Jochamal's Uriah's Doris
Jochamal Warriors Babs 5-5 305-2X 9720 443
s. Jochamal's Starlight Warrior — d. Jochamal's Uriah's Barbara

RIKER, D. C., DANGRA FARM, LONG VALLEY
Dangras Hollirex Lady Cecilia 2-6 305-2X 9590 475
s. Mulhocaway Butterfat Hollirex — d. Two Brooks Ladyship

TURNBULL, WILLIAM & ARTHUR, TEVIOT FARMS, FAR HILLS
Teviot Beautys Honeybun 5-6 305-2X 9218
s. Dunwalke Beauty's Famous — d. Meadowbrook Honey MacArthur

¶WARDELL, CLIFTON J., WARDELL'S FARM, FREEHOLD
Witchwood Holly 12-7 305-2X 10400 460
s. Langwater Helios — d. Great Hopes Polly
Wardell's Rosetta 4-1 305-2X 9840 478
s. Locust Grove Merit's Count — d. Wardell's Rosalind

WESCOTT, L. B., MULHOCAWAY GUERNSEYS, ROSEMONT
Lynbrook Royal Marcia 10-9 296-2X 8820 445
s. Lynbrook Prince Royal — d. Lynbrook Supreme Melody
Mulhocaway Lovely Topic 8-4 305-2X 10564 498
s. Mulhocaway Butterfat Adonis — d. Mulhocaway Golden Topsy
Mulhocaway Fortune Beauty 6-8 305-2X 10539 492
s. Coldspring's Beauty Noble King — d. Secret's Butterfat Flash
Mulhocaway Swell Beauty 6-3 305-2X 10229 491
s. Coldspring's Beauty Noble King — d. Mulhocaway Viking's Swanky
Mulhocaway Lovely Shill 5-4 305-2X 10930 564
s. Mulhocaway Butterfat Adonis — d. King's Butterfat Sheila
Mulhocaway Holly Mayday 3-3 305-2X 9589 437
s. Mulhocaway Butterfat Hollirex — d. Mulhocaway Butterfat May Fever
Mulhocaway Lovely Dillydally 2-4 305-2X 7726 391
s. Mulhocaway Butterfat Adonis — d. Master's Dilley
Mulhocaway Butterfat Dinah 2-4 305-2X 9424 488
s. Mulhocaway Beauty Butterfat — d. Quanqual Fadine-O
Mulhocaway Holly Calamus 2-3 305-2X 9513 466
s. Mulhocaway Butterfat Hollirex — d. Mulhocaway Calla Beauty

WILLADSEN, PAUL S., FERNBROOK FARM, BORDENTOWN
Hollirex Hattie 5-10 305-2X 11613 561
s. Mulhocaway Butterfat Hollirex — d. Victory's Hanna
Princess Beauty Ernestine 4-2 305-2X 10500 575
s. Coldspring's Beauty Noble King — d. Earnest Peer's Princess
Leah Inspiration Ellen 3-10 295-2X 9077 480
s. Levity Inspiration — d. Vera Ellen Leah
Joy H Nora 3-10 278-2X 9442 443
s. Mulhocaway Butterfat Hollirex — d. Joffre's Joy
Bea H Nora 3-7 305-2X 10152 513
s. Mulhocaway Butterfat Hollirex — d. Fernbrook Leader Bea

WINSTON, JOHN L., MR. & MRS., MT. PAUL FARM, GLADSTONE
Mt. Paul Alberta 11-3 305-2X 9985 473
s. Poniton Sweet Brier's Monarch — d. Albertina of Mahwin Farms
Mt. Paul K Pride 4-1 305-2X 10666 558
s. Mt. Ararat King Krishna — d. Mt. Paul Mabel
Mt. Paul L. R. Lily 2-6 305-2X 9443 447
s. Glenburnie Lois Radiant — d. Law-Will Supreme Lilibet
Mt. Paul I Prudence 2-5 305-2X 9041 468
s. Fairlawn H. Invincible — d. Mt. Paul Patience
Wendover Invincible Buttercup 2-5 279-2X 8513 419
s. Fairlawn H. Invincible — d. Brooklawn's Buttercup

NEW MEXICO

NEW MEXICO STATE UNIVERSITY, UNIVERSITY PARK
Manzano View Sunshine 3-2 305-2X 8017 418
s. Adohr Johanna Dandy — d. Angel of Twinkle Star

TAYLOR, J. W., CHELTEN FARM, LAS CRUCES
Chelten Im Gusta 6-5 301-2X 10590 494
s. Seco Im-Part — d. Seco Forward's Mistress
Chelten Levity Lucky 6-0 305-2X 9561 487
s. Curtiss Candy Levity Curtiss — d. Maple Run Farm Lucy
Adohr Hornet Olive 5-1 305-2X 15528 640
s. Franchester King's Hornet — d. Adohr King's Olive
Chelten L Curly 4-10 305-2X 12295 544
s. Allen Acres Ph. Leo — d. Chelten Red Curly
Chelten Hardwicks Kay 4-8 305-2X 10653 446
s. Fairlawn K. Hardwick — d. Kay's Flossie
Chelten May Kings Margaret 2-4 305-2X 8638 387
s. Fairlawn Actor's May King — d. Cache Meadow C. Sweet May
Chelten Steadfasts Rachel 2-4 305-2X 8733 376
s. Fairlawn E. K. Steadfast — d. Chelten Hardwick's Rarity
Chelten Steadfasts Glitter 2-3 305-2X 7814 366
s. Fairlawn E. K. Steadfast — d. Chelten Hardwick's Glamourous

¶WASMER, C. L., WAS-MERE FARMS, ALBUQUERQUE
Worthingtons Hearts Marge 8-2 305-2X 9800 474
s. Gayoso Piper's Heart — d. McDonald Farms Her Marjorie
Richlyn Rubys Rosalie 3-3 305-2X 9010 443
s. Rozelyn Eldee Leader — d. Sho-Fen's Jewel's Ruby
Brooksides Distinction Aura 3-3 305-2X 10330 520
s. Eagle Valley H. Distinction — d. Western Glow Lady Augusta
Was-Mere Augustas Bonnie 2-3 305-2X 8860 441
s. Prairie View Peerless Boy — d. Western Glow Lady Augusta
Hillcrest Matchmaker Charline 6-6 305-2X 12640 621
s. Meadow Lodge Matchmaker — d. Cherub's Charla

KEEP YOUR REGISTRATIONS UP-TO-DATE

Bluff View Saturns Rosalind 1-10 305-2X 10080 504
s. Wilgorlan Farms Saturn d. Pine Grove P. Rosalind
Hillcrest Luckys Olene 4-0 305-2X 12870 602
s. Meadow Lodge Lucky Strike d. Hillcrest Matchmaker Olene
Hillcrest Luckys Claralee 2-9 305-2X 8910 435
s. Meadow Lodge Lucky Strike d. Hillcrest Matchmaker's Clara
¶ZARTMAN, L. G., MARLEA GUERNSEY FARM, ALBUQUERQUE
Ovens Angels Rilma 10-1 305-2X 12720 579
s. Seco Imperial Colonel d. Oven's Angel
Cherrys Count Mary 7-7 305-2X 12120 566
s. St. Albans Glamour A Count d. Interlochs Laddie's Cherry
Georgia Valor of Marlea 6-5 305-2X 9090 466
s. Bye George Ulysses d. Sunnybrook's Boneta's Joyce
Riverview Leaders Hope 6-8 305-2X 12720 633
s. Riverview General's Leader d. Valley Gem Josie
Paula Corona of Marlea 6-2 305-2X 11530 562
s. Adohr Pretor's Prospector d. Chukluck Betty Boo
Marlea Actors Lady Bird 5-5 305-2X 8340 452
s. Bye George Ulysses d. Actor's Lillybelle of Alamosa
Marleas Donna Valora 5-0 305-2X 12970 627
s. Bye George Ulysses d. Valleyland Snowdrop
Marlea Ambers Beulah 5-2 305-2X 11140 510
s. Bye George A. Timothy d. Adohr Amber Beautiful
Sarival Royal Fernetta 4-11 305-2X 13450 607
s. Sarival Czar's Royal d. Rocky Home Rival's Fernetta
Royals Valentine of Marlea 3-2 305-2X 9640 440
s. Don Betty Boo Royal d. Riverview Leader's Hope
Royals Estoria of Marlea 3-5 305-2X 11210 522
s. Don Betty Boo Royal d. Etta's Beauty of Marlea
Royals Angelina of Marlea 3-3 305-2X 9920 509
s. Don Betty Boo Royal d. Valley Gem Fiametta
Marleas Rose Bud Trilby 2-11 305-2X 9510 444
s. Bye George Red Rose Buddy d. Crescent's Dalton's Sadie
Marlea Violet Lady 1-11 305-2X 7590 355
s. Marlea's Prince Douglas d. R. B. Viola of Marlea

NEW YORK

¶ALEXANDER, RAY H. & SON, SUNNYSIDE FARM, UNION SPRINGS
Sunnyside N. V. Charm 4-2 305-2X 9380 439
s. Northern Viscount d. Sunnyside Frolic
BARCLAY, DOROTHY M., DOUGLASTON MANOR FARM, PULASKI
Douglaston Challengers Bunny 8-5 305-2X 10688 525
s. Pine Manor King's Challenger d. Douglaston Baroness Bounty
Douglaston A C Electa 7-7 305-2X 10627 529
s. Douglaston Agnes's Challenger d. Douglaston Baroness Blanche
Douglaston Challengers Plenty 7-4 305-2X 10120 500
s. Pine Manor King's Challenger d. Douglaston Baroness Bounty
Douglaston K Kenyons Anne 4-10 305-2X 11735 541
s. Douglaston Khapa's Kenyon d. Douglaston Baroness Anne
Douglaston K Kenyons Rose 3-8 305-2X 8287 443
s. Douglaston Khapa's Kenyon d. Douglaston Anton's Rose
¶CALHOUN, JOHN E. & SONS, ROSENDAHL FARM, HOOSICK FALLS
Rosendahl Intrepid 11-8 305-2X 12450 503
s. Wethersfield Caliph d. Echo Farm Enderley Intrepid
Rosendahl Bess 4-4 277-2X 10660 484
s. Beaulea Royal Jim d. Rosendahl Dimple
Rosendahl Gracious Helen 4-3 300-2X 9660 455
s. Beaulea Royal Jim d. Rosendahl Diamond Grace
Rosendahl Evoline 4-1 305-2X 12050 536
s. Charlescote Ensign d. Rosendahl Evon
CHRISTAL, HENRY I., HANOVER HILL FARM, YORKTOWN HEIGHTS
Hanover Hill Pre Music 4-4 305-2X 11717 471
s. Wandamere Predictor d. Hanover Hill Marian
Hanover Hill Marlene 3-6 298-2X 10386 461
s. McDonald Farms Premier d. Marlene of Aldarra
Hanover Hill M Marilyn 2-1 305-2X 10180 524
s. Hanover Hill Mars d. Hanover Hill P. Melody
¶DEWAN, ALTON E., DEWAN DAIRY FARM, ONEIDA
Lynworth Levity 4-5 305-2X 11900 606
s. Moreau Farms Chief d. Golden Grange Ideal Rita
Ollasses Prediction Coquette 3-4 305-2X 11410 611
s. McDonald Farms Prediction Ober d. Ollasses Royal Ruth
¶EMERSON, WILLIAM M. & LILLIAN V., LERSON LAWN FARMS, SENNETT
Lerson Lawn T Star 3-1 305-2X 9870 493
s. McDonald Farms S. Trumpet d. Lerson Lawn Royal Star
Lerson Lawn Faithful Beatrice 2-10 305-2X 11310 503
s. Foremost Footprint's Supero d. Valor's Beatrice of Munroholm
Lerson Lawn Gentle Consort 2-4 305-2X 9940 456
s. Zealot of McDonald Farms d. Lerson Lawn F. P. Consort
¶GIESY, IVAN C. & SON, MANOR DALE FARMS, LYONS
Alfalfa Springs G C Primula 4-7 303-2X 11190 502
s. Curtiss Candy Golden Curtiss d. Alfalfa Spring's Betty
¶HANSEN, LAURENCE D., HANSENAREA FARM, SOUTH VALLEY
Hansenarea Lolita 14-3 276-2X 8940 414
s. Wychmere Dauntless Salvo d. Hansenarea Leota
HOLCOMB, EARL W. & SON, GREENE
Holcombs Dauntless Gloria 11-0 305-2X 11905 569
s. Tarbell Dauntless Eldorado d. Holcomb's Peerless Geranium
Holcombs M Marie 8-10 305-2X 10144 459
s. McDonald Farms B. B. Magistrate d. Holcomb's Mopsy
Holcombs N Dawn 7-8 305-2X 9664 451
s. Foremost J. C. 's Nero d. Holcomb's Dolly Dimples
Holcombs E Cora 6-6 305-2X 10052 489
s. Holcomb's M. Emory d. Holcomb's N. Countess
¶HYLAND, HELEN S., POND ACRE FARM, CRARYVILLE
Donoliver Trumpeters Mary 4-1 305-2X 10780 590
s. Rosewald Trumpeter d. Donoliver Farms Major's Marion
New Glen Nellie 3-8 305-2X 11590 529
s. McDonald Farms Rival's Talent d. Brooklea Provost Nell
¶JACKSON, RUTH, UPAWAY FARMS, ASHVILLE
Upaway Jackstraw 4-4 305-2X 9380 523
s. Upaway Jackpot d. Idylbrook Mistress Squaw
¶KAMM, ROY J., EMROY FARM, MARIETTA
McDonald Farms Miss Beryl 1-11 305-2X 8790 415
s. McDonald Farms Premier d. Wyno Belle Mirial
KLAUS, CATHARINE & CLARENCE, SUNNY ACRES, CLINTON CORNERS
Sunny Acres Demonstrator Lana 9-4 294-2X 10887 476
s. Caumsett Demonstrator d. Elmcrest I. B. Lillian
Sunny Acres Noble Sue 5-6 305-2X 11053 495
s. Twin Birch Noble d. Shawangunk Valley Susie
Sunny Acres Noble Greta 4-7 305-2X 9415 486
s. Twin Birch Noble d. Sunny Acres Actor's Kitchie
Sunny Acres Grand Kathleen 3-8 305-2X 9373 411
s. Sunny Acres Noble Grand d. Peter's Kathie of Sunny Acres
¶LAKE, H. SHERMAN, MAPLE LAWN FARMS, LYONS
Maple Lawn J C Quantity 6-11 305-2X 10500 495
s. Foremost J. C. 's Ivanhoe d. Prince's Sunbeam of Maple Lawn
Maple Lawn Royal Nanette 3-6 305-2X 10240 473
s. Lake Louise Royal Superb d. Maple Lawn Baron Nancy
Maple Lawn Royal Edith 3-4 305-2X 9900 503
s. Lake Louise Royal Superb d. Maple Lawn Burnett
Maple Lawn Royal Marilyn 2-2 305-2X 10390 444
s. Lake Louise Royal Superb d. Maple Lawn Proud Marcella
¶LARKIN, HARRY H., OLD MEADOW FARM, ORCHARD PARK
Old Meadow Frolic. 5-5 305-2X 11640 444
s. Dunwalke Coronation Lad d. Delwake G. H. Fidele
¶MURPHY, STANLEY, WANDERING BROOK FARMS, TULLY
Wandering Brook Kel Jay 3-5 291-2X 11440 557
s. Tarbell King Lance d. Senecaside Jay
Wandering Brook J V Dottie 2-6 305-2X 10610 504
S. McDonald Farms Jolly Val d. Wandering Brook Kel Dottie
¶OUTHOUSE, RICHARD P., MAY RICH FARM, CANANDAIGUA
Carols Kings Faith 2-4 301-2X 9160 499
s. Gardenville King's Chancellor d. Carol's Royal Gem
¶PARNELL, STEWART E., LITTLE FALLS FARM, PIFFARD
Elm Summits Murelle 7-6 305-2X 12300 507
s. Valiant's Charmer d. Elm Summit's Marelda
Little Falls Chans Maud 3-4 305-2X 10510 507
s. Gardenville King's Chancellor d. Little Falls Placid's Martha
Little Falls Vags Myrtle 2-11 305-2X 8120 405
s. Woodacres Vagabond Leader d. Little Falls Pharaoh's Margo
Little Falls Iris Lustre 2-4 296-2X 7510 371
s. Open Hearth Iris' J. C. d. Little Falls Spring Lyric
PAYNE, ETHEL, SILVER MOUNTAIN FARM, MILLERTON
Silver Mt. O. Phillipa 4-1 305-2X 11259 597
s. Broad Hill P Obadiah d. Marilyn's Phillisa
¶PECK, G. HAROLD, PECKHURST FARM, SCHUYLERVILLE
Peckhurst Beth 5-10 305-2X 13150 567
s. Caumsett Rex d. Peckhurst Evelyn 2d
Peckhurst Barbara 5-1 295-2X 11470 530
s. Holcomb's Peerless Victor d. Pansy of Lookout Farm
Peckhurst Evangeline 2-7 295-2X 8750 390
s. Curtiss Candy Butterfinger d. Peckhurst Hildie
¶PENGELLY, WILLARD H., WILEEDA FARMS, CHURCHVILLE
Strathbran Vera 11-5 287-2X 11430 472
s. Pharos Improver's Donan d. Strathbran Clever Maid
Spring Hill Margola B 9-7 290-2X 10830 512
s. Tarbell Golden Barbarian d. Spring Hill Hyacinth E.
S and P Patrollers Ink 6-10 295-2X 10950 456
s. Dinsmore Patroller d. Maplelawn Rex's Isabel
S and P Loyal 6-6 284-2X 9420 444
s. Maplelawn Rex Larry d. Maplelawn Calculator's Louise
¶PERRIN, CLARENCE, MR. & MRS., CL-FER-MAR-FARM, CANTON
Greenacres Butterfat Caprice 4-9 305-2X 8780 457
s. Mulhocaway Butterfat Rubin d. Greenacres V. Countess
PINE HILL FARM, KATONAH
Pine Hill Peerless Wilma 7-3 299-2X 10456 460
s. Sportsman's Earnest Peer d. Greenbank Wilma
POLLACK, GEORGE J., PINE GROVE FARMS, BINGHAMTON
Pine Grove P Sparkle 6-10 305-2X 9804 446
s. McDonald Farms Le Patrician d. Pine Grove Farms Jette
Pine Grove T Uretta 4-5 305-2X 8995 416
s. McDonald Farms Rival's Teddy d. Pine Grove L. Rita
¶RIFORD, L. S., GREYSTONE FARM, AUBURN
Susan of Onehtah 16-0 305-2X 9620 512
s. King Ultra of Fair View d. Elizabeth of Onehtah
Shirley Ultra Vanton 10-6 305-2X 10650 548
s. Tarbell Peerless Vanton d. Susan of Onehtah
Sarah Ultra Baron 7-4 295-2X 9090 442
s. Feura Baron d. Shirley Ultra Vanton
Greystone Actorines Alice 5-9 305-2X 10960 540
s. Fairlawn Actorine's King d. Greystone Charming Fancy
Greystone Actorines Elena 5-5 305-2X 16030 936
s. Fairlawn Actorine's King d. Greystone Princess Sally
Greystone Actorines Oriole 4-8 305-2X 12660 671
s. Fairlawn Actorine's King d. Greystone Charming Louise
Greystone Actorines Angela 3-6 305-2X 9920 444
s. Fairlawn Actorine's King d. Greystone Princess Hope
Greystone Jolly Daisy 3-5 305-2X 9000 468
s. McDonald Farms Royal Trader d. Greystone Charming Daisy
Greystone Leaders Gypsy 3-3 305-2X 8860 500
s. McDonald Farms Pre Leader d. Greystone Charming Gypsy
Greystone Carmen Tor 2-4 305-2X 8830 446
s. Caumsett Tore d. Greystone Actorine's Oriole
Greystone Jolly Rose 2-2 305-2X 9800 569
s. McDonald Farms Royal Trader d. Brookdell Hermes Paula
Greystone Actorines Jane 2-1 305-2X 8630 451
s. Fairlawn Actorine's King d. Greystone Charming Fancy
¶SOMES, FLOYD & BARTON, CIRCLEVIEW FARM, MEMPHIS
Tarbell Fore Estracita 3-7 293-2X 9750 488
s. Wyno Fore Brigadier d. Tarbell Lady Estrella
¶STANTON, DOUGLAS R., OLD HOMESTEAD FARM, GREENVILLE
Old Homestead Aileen 12-2 305-2X 13560 575
s. Idylbrook Eureka d. Old Homestead Sue
¶STATE UNIVERSITY OF NEW YORK, AGRICULTURAL & TECHNICAL INSTITUTE, COBLESKILL
Forge Hill Chal Aclouise 2-5 305-2X 9120 417

Regular Registration, Like Continuous Testing, Makes Your Guernseys Worth More . . .

s. Douglaston Anne's Challenger — d. Forge Hill Aclouise
¶STEVER, N. F. & SONS, STEVER FARMS, JOHNSON CITY
Stevers Distinctive Lucy 5-9 305-2X 12390 563
s. Tarbell Romulus Distinction — d. Tarbell Gallant Lucinda
Stevers W B Toni 5-4 305-2X 11460 500
s. Wandering Brook Kel Lance — d. Stever's Champ Two Timer
Stevers Chief Queen 4-0 305-2X 10290 481
s. Moreau Farms Chief — d. Queen Freckles of Stever Farms
Stevers Phils Midget 2-2 305-2X 7540 414
s. Great Elm Phil's Gerald — d. Stever's Bright Midget
Stevers Snow Queen Ann 2-1 305-2X 7380 375
s. Stever's Distinctive Snow — d. Stever's Distinctive Annie
Stevers Doug Margurite 3-6 305-2X 10650 525
s. Stever's Baron Douglas — d. Stever's Bright Margurite
Stevers Peerless Snow Flake 3-2 305-2X 11540 497
s. Tarbell Peerless Vanton — d. Strathbran Snow Flake
Buttercup of Stever Farms 10-4 305-2X 10000 425
s. Holcomb's Peerless Victor — d. Queen's Royal Molly
Stevers Champ Cecille 7-7 305-2X 11370 564
s. Tarbell Champion Lancer — d. King's Cecile
Stevers Champ Two Timer 7-6 305-2X 12870 535
s. Tarbell Champion Lancer — d. Stever's Champ Midget
Stevers Baron Nanette 6-3 288-2X 11340 539
s. Douglaston Baron Kenyon — d. Molly's Ann of Stever Farms
Stevers Pre Bunny 4-1 305-2X 9610 489
s. McDonald Farms Pre Leader — d. Buttercup of Stever Farms
Stevers Douglas Renea 3-4 305-2X 11420 616
s. Stever's Baron Douglas — d. Stever's Pal Inez
Stevers Pre Myrna 3-7 305-2X 8500 450
s. McDonald Farms Pre Leader — d. Stever Farm's Bright Myrna
¶VENIER, HENRY C., HIGH MEADOWS FARM, LAFAYETTE
Caumsett Indian Constance 3-4 283-2X 8570 441
s. McDonald Farms Predictor — d. Caumsett Regal Claire
¶WETHERWAX, RONALD, HILLCREST FARM, WYOMING
Cheries Queen of Hillcrest 11-4 305-2X 10810 457
s. McDonald Farms King Lute — d. Cherie of Caldwell Place
Hillcrest Pre Leaders Celia 5-3 305-2X 9990 556
s. McDonald Farms Pre Leader — d. Hillcrest Var's Bunny
Hillcrest Trumps Cinderella 4-7 299-2X 8700 451
s. McDonald Farms Pre Trump — d. Hillcrest Chief's Cindy
¶WILLIAMS, EARL S., BROOKSIDE FARM, NORTH CHATHAM
Vantons Irma of Brookside 10-10 305-2X 10860 550
s. Tarbell Peerless Vanton — d. Rambler's Ina of Brookside
Governors Ima of Brookside 5-3 305-2X 9330 479
s. Ajax's Governor of Brookside — d. Rambler's Ina of Brookside
Nobles Fame of Brookside 3-1 305-2X 8720 431
s. Twin Birch Noble — d. Major's Faith of Brookside
Luckys Brookside Donna 2-0 305-2X 7870 404
s. CCMC Lucky of Brookside — d. Pharaoh's Desire of Brookside
¶WILSON, H. B., MEADOWBROOK FARM, CALEDONIA
Mikados Daisy 9-7 305-2X 9110 471
s. McDonald Farms S. Mikado — d. Rex's Daisy Wac
Counts Cindy 4-11 305-2X 8880 491
s. Rex's Count — d. Mars Crystallight
YOUNG, HAROLD, JR., CHERRY VALLEY
Hansenarea Leela 4-7 305-2X 13984 551
s. Tarbell Prince Lee — d. Hansenarea Thela

NORTH CAROLINA

BELMONT VIEW FARMS, INCORPORATED, FRANKLIN
Belmont View Remus Effie 2-7 305-2X 9258 421
s. Langcroft Lord Remus — d. Belmont View Hardwick Effie
BROOKBERRY FARM, WINSTON-SALEM
Brookberry Kings Jennie 9-6 305-2X 10044 477
s. Fairlawn Dairymaid's King — d. Two Brooks Joyous
Puddington Pejune 5-0 305-2X 9866 502
s. Wethersfield Nottingham — d. Puddington Royal Pejune
Brookberry Bens Debbie 5-0 302-2X 10951 496
s. Brookberry Peer's Benton — d. Two Brooks King's Delight
Brookberry Miss Nadine 4-2 305-2X 12204 601
s. Western Glow Achievement — d. Brookberry Princess Nancy
Pasturelands Peeress Ona 3-4 305-2X 9364 467
s. Brookberry Peer's Portent — d. Beaulea Hoxie's Donna
BROWN, A. L., ESTATE, CLEAR SPRINGS FARM, CONCORD
Clear Springs Majestys Mary 7-7 305-2X 11173 504
s. Riegeldale Emory's Majesty — d. Clear Spring's Princess Marie
Clear Springs Majestys Beauty 7-6 305-2X 10371 448
s. Riegeldale Emory's Majesty — d. Horse Shoe Conrad's Beauty
Clear Springs Performers Merl 4-0 305-2X 10708 523
s. Clear Springs Peer's Performer — d. Clear Springs Leader's Mary
Clear Springs Leaders Frolic 3-5 305-2X 9284 438
s. Coldspring's Noble's Leader — d. Two Brooks King's Frolic
Clear Springs Champions Bella 3-2 305-2X 8708 447
s. Clear Springs Baron's Champion — d. Clear Springs Ben's Bellona
Clear Springs Champions Haze 3-1 206-2X 8013 399
s. Clear Springs Barons Champion — d. Clear Springs Fashion's Haze
Clear Springs Performers Idyl 2-2 305-2X 9123 444
s. Clear Springs Peer's Performer — d. Clear Springs' Majesty's Idyl
¶CAROLINA DAIRY, INCORPORATED, SHELBY
Quail Roost Kater Bethel 3-8 305-2X 10870 538
s. Quail Roost Proud Kater — d. Quail Roost Knight's Beth
FOX, FRANCES H. & HERBERT J., HILLANDALE FARM, DURHAM
Hillandale Noble Belle 7-5 285-3X 9339 514
s. Quail Roost Noble Janus — d. Hillandale Cavalier's Kaye
Hillandale Sir Rogers Helen 7-4 305-3X 12657 685
s. Hillandale Maxim's Sir Roger — d. Hillandale Ben's Victoria
Hillandale Noble Ritta 6-7 294-3X 11441 557
s. Quail Roost Noble Janus — d. Hillandale Baronet's Rika
Hillandale Noble Claudia 6-1 305-3X 11431 593
s. Quail Roost Noble Janus — d. Riegeldale Benjamin's Cerelia
Hillandale Sir Rogers Judy 4-8 305-3X 10654 583
s. Hillandale Maxim's Sir Roger — d. Hillandale Sparkling Jewel
Hillandale Rogers Glenna 4-6 305-3X 9730 576
s. Hillandale Maxim's Sir Roger — d. Hamhurst Danny Boy's Goldie
Hillandale Laddies Harriet 3-7 298-3X 9005 484
s. Bayville General Laddie — d. Hillandale Janus' Honey
Hillandale Luckys Harriet 2-4 305-3X 9505 548
s. Croasdaile Prince Lucky — d. Hillandale Janus' Hermia
FOX, FRANCES H. & HERBERT J., CROASDAILE FARMS, DURHAM
Croasdaile Invasions Flo 6-4 305-3X 11591 570
s. Croasdaile's Maxim's Invasion — d. Croasdaile NoMax Fronie
Croasdaile Emorys Finley 4-6 305-3X 9582 534
s. Croasdaile Landmark Emory — d. Croasdaile Princess Florine
Croasdaile Emorys Fonda 3-5 299-3X 9011 526
s. Croasdaile Landmark Emory — d. Croasdaile Princess Florine
HILL, GEORGE WATTS, QUAIL ROOST FARMS, ROUGEMONT
Quail Roost Knights Eve 5-1 305-2X 8249 481
s. Quail Roost Noble Knight — d. Quail Roost Mark Eve
Quail Roost Majesty Hilda 4-4 305-2X 7781 434
s. Holliknoll Maxim Noble Majesty — d. Quail Roost Lucky Hilda
Quail Roost Super Melrose 4-1 305-2X 7238 423
s. Quail Roost Pablo — d. Quail Roost Ray Melrose
MIMS, ALLAN C., ALLAN MANOR FARM, ROCKY MOUNT
Windsor Importers Princess 8-9 305-2X 9575 501
s. Bayville Maxim Importer — d. Windsor Royal's Primrose
Locochee W Debbie 7-8 275-2X 10333 437
s. Franchester P. Wistar — d. Locochee Brave Betsy
Locochee Eve 6-5 286-2X 8421 437
s. Franchester P. Wistar — d. Shamrock Lorraine
Allan Manor Hera Viola 4-10 305-2X 9824 462
s. Quail Roost Hilda's Maxim — d. Northern Secret's Viola
Windsor Mary Lois 3-2 305-2X 7726 436
s. Bayville General Marcus — d. Windsor Royal's Moonlight
RANDLE, J. C. & SONS, PINNACLE VIEW FARM, KINGS MOUNTAIN
Sunrise Pinnacle Rosebud 5-8 305-2X 9524 459
s. Archdale Hollimaxim Charmer — d. Pinnacle View Charmer Rosebud
Pinnacle View Charmer Ray 4-4 285-2X 9707 419
s. Klondike Premost Charmer — d. Pinnacle View Lucky Royann
Pinnacle View Charmer Rosa 2-3 305-2X 8394 416
s. Klondike Premost Charmer — d. Pinnacle View Lucky Royann

NORTH DAKOTA

MEYER, ALLEN D., MEYER GUERNSEY FARM, WEST FARGO
Meyer Farm Belinda 7-0 305-2X 9873 448
s. Wey Acres Colonel's Sensation — d. Champion's Valor Bell
Meyer Farm Lady Linda 3-11 305-2X 10116 552
s. Meyer Farm Raider — d. Plegrovsant Little Lady

OHIO

ADKINS, CHARLES P., CLEARVIEW FARM, SAINT HENRY
Franchester P Dahlia 13-0 305-2X 10511 467
s. McDonald Farms Prediction Jr. — d. Bethany Star Dahlia
Clearview Amos Margie 5-3 305-2X 8483 452
s. Grain Meadow Oberland's Amos — d. Clearview Pine Maggie
BEACH, HAZEL H., COGNIAC FARM, LONDON
McDonald Farms Fore Roberta 8-8 305-2X 10872 591
s. McDonald's Foremost Prediction — d. McDonald Farms King's Julia
Cogniacs Per Elizabeth 5-8 305-2X 13448 626
s. McDonald Farms Pert Richard — d. Cogniac's Bluebonnet
BELDON, PAUL, HILDIEMAID FARM, VAN WERT
Hildiemaid Admiration B 5-10 305-2X 10968 504
s. Gardenville Charity's Master — d. Hildiemaid Lotus B.
Hildiemaid Dainty B 5-6 365-2X 13512 655
s. Gardenville Charity's Master — d. Hildiemaid Hester B.
Hildiemaid Ideal Martha B 3-8 365-2X 14448 729
s. McDonald Farms Augusta's Ideal — d. Hildiemaid Heir's Topaz B.
BINGHAM, LELAND C., EDINHAM FARM, KENT
Edinham R Infinite 7-1 305-2X 11124 474
s. Ken-Edin Levity Reliance — d. Gayhead's In-finite
Edinham Captains Carol 6-4 305-2X 10896 439
s. Gayhead's Capt. Lee — d. Ken-Edin Levity In-finite
Edinham Melbas Infinite 4-3 305-2X 11162 474
s. Edinham Melba Imperial — d. Edinham Captain's Carol
BLACK, ROGER A., RAEMELTON FARM DAIRY, MANSFIELD
Raemelton Sentry Madam 4-2 305-3X 11300 556
s. Langwater Sentry — d. Raemelton Levity Magnetta
Raemelton Sentry Madonna 2-6 305-3X 11318 504
s. Langwater Sentry — d. Raemelton Levity Neva
BOLTON, CHARLES B., FRANCHESTER FARMS, WEST SALEM
Hanover Hill J Majesty 11-3 305-2X 12374 579
s. McDonald Farms Jason — d. Rosewald Foxy's Majesty
Franchester Free Dahlia 5-7 305-2X 9487 482
s. Langwater Freeman — d. Bethany Star Dahlia
Franchester Models P Caper 4-9 305-2X 11453 572
s. Coldspring's B. V. Model — d. Franchester Perky Caper
Spencer Farm Dynamos Donnet 4-8 305-2X 12445 587
s. Spencer Farm Le Dynamo — d. Spencer Farm Olaf's Donnet
Franchester Eldors Ann 3-4 305-2X 14450 826
s. Franchester Model's Eldor — d. Oberland Handy Ann
Franchester F K Maid 3-11 305-2X 10295 492
s. Franchester Free King — d. Lynworth Cora Maid
Franchester T Dahlia 3-3 305-2X 9054 425
s. Franchester K. Traveler — d. Franchester Free Dahlia
Franchester Modern Leta 2-4 305-2X 8235 473
s. Franchester Model's Majestic — d. McDonald Farms King's Leta
Franchester K H Mamie 2-1 305-2X 8393 451
s. Franchester Kella's Henchman — d. Franchester Hornet's Mamie
BOUTON, M. C. & SONS, KOKOSING FARMS, MOUNT VERNON
KoKosings Free Laughter 5-1 363-2X 13861 642
s. Franchester K. F. Jester — d. KoKosing Beauty's Pat
BURNS, ARTHUR C. & SONS, DARBY MAPLE FARMS, MILFORD CENTER
Darby Maple K Snowdrop 9-3 305-2X 9092 441
s. Welcome In Kingdom — d. Darby Maple Snowdrop
Darby Maple Bopeep 2-10 305-2X 8405 425
s. Mendale Pioneer's Bellboy — d. Darby Maple Norm

KEEP YOUR REGISTRATIONS UP-TO-DATE

CEDAR BROOK FARMS, INCORPORATED, BELLVILLE
Lockshore Alice 8-11 298-2X 10430 466
s. Caumsett Sunflame d. Lockshore Jarrett's Bloom
Cedar Brook Gay Evelyn 5-2 305-2X 10112 479
s. Fireside Argo's Gay King d. Cedar Brook Colonel's Babe
Russada Linnette 3-1 305-2X 9128 468
s. Glen Oaks Supreme d. Russada Linny
EBERHARD, WALTER A. & SON, EBER-LEA FARM, GROVE CITY
Eber-Lea Transfers Elma 2-1 365-2X 13518 715
s. Blakeford Transfer d. Eber-Lea Master's Belma
FARNHAM, MEADE & SON, AL-PHINE GUERNSEY FARM, EDGERTON
Al-Phine Charms L C Labelle 9-3 305-2X 12777 521
s. Langwater Centaur d. Al-Phine Corking's Charms
Al-Phine Stars Donelda 6-10 305-2X 12201 503
s. Franchester Free Wistar d. Dinna of Al-Phine
Alphine Stars Belle 6-0 305-2X 11238 515
s. Franchester Free Wistar d. Al-Phine Charms L. C. Labelle
Al Phine Stars Bonnie 5-4 305-2X 12653 547
s. Franchester Free Wistar d. Fairfield Paragon's Bernice
Al Phine Stars Dot 3-9 305-2X 9525 451
s. Franchester Free Wistar d. Al-Phine Bright Dimples
FORTKAMP, CARL, GOLD BANNER FARM, COLDWATER
Douglaston Challengers Donna 8-1 305-2X 10937 490
s. Pine Manor King's Challenger d. Douglaston Champ's Belledonna
Gold Banner Masters Fern 4-6 305-2X 9095 448
s. Gardenville Charity's Master d. Gold Banner L. Fern
FOUST, JACK C., MAYFLOWER FARM, URBANA
Mayflowers E Yuletide 4-1 305-2X 10259 499
s. Gra-Bill's Foremost Endeaver d. Mayflower's Forgiveness
Mayflowers E Virtue 4-0 305-2X 11006 589
s. Gra-Bill's Foremost Endeaver d. Mayflower's Listful
FRAHM, HOMER, GRAND LAKE FARMS, CELINA
Victory Dora 12-9 305-2X 11900 475
s. Silver Bell's Victory d. Willstol's Silver Dot
GIBBONEY, ALLEN L., BRAE BONNIE GUERNSEY FARM, BRADFORD
Brae Bonnie Dawn 2-6 305-2X 8207 417
s. Brae Bonnie Pacemaker d. Brae Bonnie Ga-Daisy
GUINTHER, WARREN, NEVADA
Wernida Royal Patrice 3-3 305-2X 9310 439
s. Rosewood Royal Commander d. Wernida Laddie's Patricia
Wernida Ideal Audrey 2-2 305-2X 10546 466
s. Ideal's Wisnet d. Wernida Val's Mamie
HANSEN, ARTHUR & SONS, GRAY HAVEN FARM, BELLEVUE
Gray Haven Lads Patty 9-0 305-2X 11301 506
s. Gray Haven Argo's Lad d. Gray Haven Argo's Patsey
Gray Haven Colonels Penney 7-6 305-2X 10040 464
s. Franchester Mystic Colonel d. Gray Haven Argo's Petunia
Gray Haven Argos Candy 6-5 305-2X 9291 485
s. Blakeford Argo d. Gray Haven Colonel's Carol
Gray Haven Lads Content 2-3 305-2X 9142 512
s. Gray Haven Valor's Lad d. Gray Haven Levity Content
HANSEN, WALTER J. & SONS, PINE RIDGE FARM, BELLEVUE
Pine Ridge Mainmast Charming 3-10 305-2X 8755 555
s. Western Glow C. F. Mainmast d. Pine Ridge Elberta's Ivy
Pine Ridge Generals Ada 3-9 305-2X 11081 634
s. Flying Horse Clarinet General d. Pine Ridge Prince's Adella
Pine Ridge Constants Ramona 2-7 305-2X 8193 500
s. Gray Haven Jester's Constant d. Pine Ridge Victor's Ruby
Pine Ridge Constants Ideal 2-5 305-2X 7649 433
s. Gray Haven Jester's Constant d. Pine Ridge Elberta's Ivy
HAWKINS, JOHN W. & SON, JANDE GUERNSEY FARM, NEW WATERFORD
Jande Noble Lilla 5-7 295-2X 9743 542
s. Mulhocaway Butterfat Noble d. Jande P. Delilah
Jande Vicky Lorna 5-4 305-2X 8685 465
s. Jande Lucky Vick d. Jande Loretta Also
HEIDRICH, JAMES K., HAPPY HILL FARM, CINCINNATI
Nu-Maid Susanne 6-0 305-2X 8925 459
s. Hominy Hill Viceroy d. Nu-Maid Susanna
Happy Hill V Daphne 4-4 305-2X 8887 427
s. Hominy Hill Viceroy d. Fairview's Ambassador's Daphne
HEIFNER, GAIL, VILLA-WAY FARMS, SULLIVAN
Villa Way P Jean 5-7 305-2X 11331 536
s. Villa-Way Ace's Promoter d. Villa-Way Queen Valjean
Villa Way Fore Anna 4-9 305-2X 10073 541
s. Woodacres Fore Mahomet d. Villa-Way Ace's Ann
Villa Way Fore Sunlight 4-3 305-2X 9449 472
s. Woodacres Fore Mahomet d. Villa-Way Pre Sunshine
Villa Way Fore Sultry 4-3 305-2X 10592 517
s. Woodacres Fore Mahomet d. Lockshore R. Sultana
Villa Way Jolly Janice 3-5 305-2X 9503 478
s. Villa-Way Jolly Boy d. Villa-Way Pre Janet
JONES, B. B. & FLOYD, SUMMITSTEAD'S FARM, BRINKHAVEN
Summitsteads Whitcombs Nina 7-4 365-2X 12327 612
s. Ideal's Whitcomb d. Boneta Pearl of Doll Homestead
Summitsteads Susies Meg 3-10 335-2X 8026 486
s. Ideal's Cloe's King d. Summitstead's May's Susie
Willow Brook Dotsie Ann 3-3 365-2X 10392 513
s. Langwater Willow Brook d. Willow Brook Dotty Ann
Summitsteads Beas Betsy 3-6 303-2X 8131 428
s. Ideal's Cloe's King d. Summitstead's Shane's Bea
Summitsteads Marvas Barbara 2-3 326-2X 8722 401
s. Ideal's Cloe's King d. Summitstead's Whitcomb's Marva
JUMP, DALE C. & SONS, GUERN-DU FARM, KENTON
Guern-Du D F Sharon 2-2 305-2X 7496 426
s. Coldspring's Defenders Forester d. Navigator Sue
Guern-Du D Susie 2-2 305-2X 9581 481
s. Mulhocaway Butterfat Diplomat d. Fairfield Chum's Sue
Guern-Du D Butterfat 2-2 300-2X 7920 377
s. Mulhocaway Butterfat Diplomat d. Guern-Du Honor's Sue
KRANTZ, BERNARD, KRANTZHEIM FARM, DOVER
Krantz Heim Royals Lyn 5-11 305-2X 10227 560
s. Franchester Free Royal d. Krantz Heim Free Lyn
KUNS, H. T. & SONS, WACALU FARM, CASTALIA
Wacalu Dons Fess 6-2 305-2X 11356 586
s. McDonald Farms Le Proud Don d. Wacalu R. Fess
Two B Well Commanders Elsie 4-3 305-2X 8262 432
s. Rosewood Royal Commander d. Flat Brook Her Elsie
Wacalu Fashion Tessie 3-3 305-2X 8118 412
s. Milmoore's Fashioner Fashion d. Conora Empress Tessie
Wacalu Diplomat Rose 3-3 305-2X 10787 516
s. Mulhocaway Butterfat Diplomat d. Wacalu Rosie
OELKER, HAROLD, OELKER FARM, URBANA
Oelkers Footprint Lady May 8-2 291-2X 9576 536
s. Foremost Footprint 4th d. Fisher's Lady May
PHILLIPS, CHARLES C. & SONS, MOUNT VERNON
Jane of Scotts Farm 11-4 305-2X 11355 530
s. Penn Villa's Valmost d. Elmer's Rosebud
RINEHART, E. JAY & L. V., RINELAND MANOR, GALION
Rineland Manor Lads Angeline 5-3 305-2X 9030 501
s. Rineland Manor Ace's Lad d. Rineland Manor Angel
ROUSH, EDSON, LOCUST GROVE FARMS, RACINE
Locust Grove Anne L 2-4 305-2X 10515 533
s. Wilgorlan Farms Lieutenant d. Locust Grove Anabelle's Queen
SIGRIST, ELDON E., SEVEN MAPLES FARM, WEST SALEM
Seven Maples M's Jessie 4-2 307-2X 9122 440
s. Western Glow C. F. Mainmast d. Seven Maples L's Jessie
Seven Maples Royals Zeltha 2-5 324-2X 10496 504
s. Rosewood Royal Commander d. Seven Maples Ace's Zeltha
SIMMONS, JOHN, MERI-JON FARM, BELLVILLE
RoyJon Ideal Frances 5-10 285-2X 9050 498
s. Ideal's Wisnet d. Roy Jon Levity Fortune
SMITH, ANSON B. & FAMILY, ANSMIL FARM, HILLIARDS
Bonnie Ann of Richland 9-4 320-2X 12372 560
s. Richland's Proud Knight d. Hoosiermead Bonnie Fanciful
LushAcres Boswells Marie 8-2 337-2X 11511 510
s. Horse Shoe Conrad's Boswell d. LushAcres Atomic's Berta
Braunsdale Lucky Girl 6-11 359-2X 13416 669
s. Welcome In Clara's Oberland d. Welcome In Liberal Lucky Girl
Fuller Farms Peerless Moonstone 6-3 363-2X 14919 703
s. McDonald Farms Fore Peerless d. Fuller Farms Moonlight
SWAISGOOD, O. K. & R. K., BLOOM RIDGE FARM, HELENA
Buckeye Kings Lillie 5-10 305-2X 11943 564
s. Gray Haven Lad's King d. Buckeye Lanes Janie
TEDROW, WAVE, GOLDEN GLOW FARM, DELTA
Golden Glow Archers Rose 7-10 305-2X 9960 463
s. Franchester Mystic Archer d. Golden Glow Ruth K.
Golden Glow Jolly K 3-4 305-2X 8800 469
s. Arrus Rose King d. Golden Glow Archer's Judith
Golden Glow Rose C 2-1 305-2X 7487 404
s. Golden Glow Como's Colonel d. Golden Glow Archer's Rose
VOGE, G. CHARLES & SON, WINDY HEIGHTS FARMS, WEST ALEXANDRIA
Windy Heights Tuna 3-6 303-2X 9305 408
s. Franchester Hornet's Favorite d. Windy Heights B's Tulip
WACHTEL, FLOYD, SPRING WALK FARM, BIG PRAIRIE
Spring Walk Lucys Candy 3-2 305-2X 8134 412
s. Curtiss Candy Master Curtiss d. Phylis's Lucy of Spring Walk
WALTZ, OLIN L., FREELANDS FARMS, COLUMBUS GROVE
Freelands Sentry Beth 6-6 293-2X 10191 453
s. Raemelton Sentry Hildiemaid d. Freelands Levity Mary Beth
Freelands Patsy 4-5 305-2X 7947 421
s. Antietam Royal Steadfast d. Freelands Annie Laurie
Freelands Chums Cindy 4-5 305-2X 9229 432
s. Hildiemaid Chum's Jim d. Freelands Sentry Connie
Freelands Charitys Wendy 2-3 301-2X 9289 487
s. Gardenville Charity's Master d. Greelands Patsy
WEAVER, CLARK A., SAN-MOR FARM, PEMBERVILLE
Navigator Jane Vesta 7-8 282-2X 9402 478
s. McDonald Farms B. B. Navigator d. Discovery's Betty Jane
San Mors Kings Marline 3-4 300-2X 8231 403
s. Gardenville Coronation King d. Fairview's Daisy May
San Mors O Wan 2-4 305-2X 8968 409
s. McDonald Farms Steadfast Odin d. San-Mor's P. Waneta
San Mors C Babs 2-2 305-2X 8902 412
s. Wilgorlan Farms Camion d. San-Mor's F. Babe
WIDMAN, R. E. & N. J., & FAMILIES, POMONA ACRES, FREMONT
Pomona Acres C Graceful 4-0 305-2X 9214 450
s. Hill Girt Baron's Cherub d. Pomona Acres Milly Grace
ZIEGLER, HOWARD J. & BURKIN, LLOYD, GREEN SPRINGS
Fireside Contented 7-0 305-2X 9399 472
s. Fireside Czar's Model d. Fireside Majestic's Content
ZIEGLER, H. J. & SONS, FIRESIDE FARM, REPUBLIC
Fireside Jesters Condee 5-5 300-2X 12094 582
s. Franchester K. F. Jester d. Guerndot Hulda's Condee
ZIEGLER, H. J. & SONS, FIRESIDE FARM, CLYDE
Fireside Primette 8-0 305-2X 9651 502
s. Fireside Levity Czar d. Fireside Czar's Primadonna
Fireside Neros Rose 2-3 305-2X 9246 463
s. Hominy Hill Nero d. Fireside Challenger's Flower

OKLAHOMA

COOPER, TOM, ESTATE, TOM COOPER FARM, ARDMORE
Coopers Inmarlevis Ina 3-6 305-2X 9776 445
s. Cooper's Inmarlevi d. Cooper's Majesty Ina
LORENZ, VERGIL, HITCHCOCK
Red Hill Verity 4-5 302-2X 12437 637
s. Rosebud Farm C. Vernon d. Red Hill Venigold
MUNGLE, J. JENE, MUNGLE'S DAIRY, ATOKA
Mungles A J Hildegard 3-6 305-2X 8968 414
s. Mungle's Acme d. Mungle's Husky Hildegard
Mungles Husky Daffodil 5-7 305-2X 10307 470
s. Gaylord Honor's Fortune d. Mungle's Darling
Mungles J C Darling 3-4 305-2X 9763 449
s. Foremost J. C.'s Super d. Mungle's Prince Darling

OREGON

BOND, G. W. & SON, PRAIRIE BLOOM GUERNSEY FARM, JUNCTION CITY
Prairie Bloom Senators Babe 7-6 305-2X 8808 486

Regular Registration, Like Continuous Testing, Makes Your Guernseys Worth More . . .

s. Ambassador's Senator d. Prairie Bloom Enterprise
Prairie Bloom Mayette 5-6 305-2X 10021 528
s. Wandamere Doug's Hercules d. Prairie Bloom May
Prairie Bloom Chips Dora 3-3 305-2X 9396 570
s. Bog Meadow Junior Chips d. Prairie Bloom Dotty
Lyon Farm Petal 2-11 305-2X 8146 405
s. Graysmarsh D. Charmer d. Lyon Farm Rosette

BOSCH, A. C. & C. H. & HUNTING, J. W., BEAUTIVIEW FARM, NYSSA
Brownies Farms S Marie 7-9 365-2X 12024 572
s. Cedarcroft Master's Sweepstake d. Land o'Dreams Maxine
Valley View Defenders Melba 5-1 325-2X 10575 547
s. Wandamere Bond's Defender d. Valley View Bond's Melba
Valley View Defenders Della 4-11 355-2X 10620 523
s. Wandamere Bond's Defender d. Valley View Elder's Della
Prairie Bloom Rilmas Ann 4-0 365-2X 10002 529
s. Wandamere Douglas Designer d. Prairie Bloom Rilma
Brownies Farms Gay 3-9 310-2X 10211 436
s. Far West F. Romulus d. Daybreak Banker's Goldie
Robindell Lottery 3-1 299-2X 10802 450
s. Cedarcroft Master's Sweepstake d. Robindell Luxury
Brownies Farms Martha 2-2 365-2X 9854 470
s. Far West F. Romulus d. Brownies Farms Marion

EBSEN, HARRY, ASTORIA
Har-Mur Lawtons Augustina 2-4 365-2X 11974 574
s. Cla-ore Count's Lawton d. Har-Mur's Daisy May
Idacrest B B Bountiful 2-0 305-2X 8276 416
s. Idacrest B. Bourbon d. Fran Ell Beda

GIENGER, LENHART, TILLAMOOK MAPLE LEAF FARM, TILLAMOOK
Elsie May of Maple Leaf 8-10 297-2X 11029 523
s. Wilsona Farms Jean's Champ d. Bonnie May of Maple Leaf
Colleen of Maple Leaf 6-2 305-2X 8610 492
s. Adamsdale Norman d. Ideal's L. D.'s Fanny Lee
Diana of Maple Leaf 5-0 286-2X 9222 461
s. King Sequel of Sunny Lea d. Adamsdale Damsel's Diana

HARROLD, FOSTER, MAMMOTH MAPLES FARM, CRESWELL
Speckulation Mashers Silky 5-10 305-2X 15545 814
s. Western Glow Masher O'War d. Rocky Ripple Speckulation
Hollylawn Knights Rosemary 2-2 305-2X 9482 449
s. Cla-ore Knight's Loren d. Hollylawn Little Rose
Mammoth Maples Kay 2-7 305-2X 9079 444
s. Palmway's Select Leader d. Mammoth Maples Katie

HENRY, A. W., MR. & MRS. & SON, HEATHERBRAE FARM, OREGON CITY
Noelbrook Doubles Nancy 5-2 273-2X 8895 462
s. Noelbrook L. W. Noble d. Noelbrook Roses Double

HIGHT, FRANCIS, SUGAR CITY GUERNSEY FARM, NYSSA
Sugar City Levity Maid 4-9 305-2X 10144 443
s. Sugar City Levity Showman d. Sugar City Noble Novel Maid

JACOB, CYRIL A. & LORETTA, TILLAMOOK MEADOWS, TILLAMOOK
Iona of Tillamook Meadows 7-0 307-2X 11726 558
s. Wandamere Daisy's Duke d. Lana of Tillamook Meadows
Surprise Valley Genevieve 4-10 365-2X 10483 585
s. Cedarcroft Pilot's Gabriel d. Surprise Valley Daisy
Tillamook Meadows Pearl 3-9 306-2X 10903 610
s. Booster of Tillamook Meadows d. Princess of Tillamook Meadows

JOSI, ERNEST & CARL, CLAIRMONT FARMS, OREGON CITY
Clairmont Wal Alta 4-7 305-2X 9584 532
s. Wandamere Annabelle's Lad d. Clairmont Porters April
Clairmont W. G. C. G. Lace 2-11 305-2X 9272 460
s. Western Glow Clara's General d. Foley Lakes Lassy

LEUTHOLD, HANS, WILSONA FARMS, TILLAMOOK
Amelia of Tillamook Meadows 9-3 305-2X 10258 547
s. Tillamook Meadows Tonie d. Bead of Tillamook Meadows
Wilsona Commando Colleta 6-2 350-2X 11923 618
s. Wilsona Farms Commando d. Wilsona Farms Miss Colleen
Wilsona Tinkle Janie 5-11 362-2X 10495 675
s. Wandamere Tinkle's Royal d. Jean of Tillamook Meadows
Retedale Elrason Linda 5-10 285-2X 8879 480
s. Wandamere Douglas Performer d. Toponis Marvel's Louise
Wandamere Defenders Faith 4-6 303-2X 8210 429
s. Wandamere Bond's Defender d. Land o'Dreams S. Faith
Wilsona Commando Tally 3-9 320-2X 10347 490
s. Wilsons Farms Commando d. Tally of Tillamook Meadows

LEUTHOLD, HANS, WILSONA FARMS, TILLAMOOK
Wilsona Tinkle Secret 6-9 303-2X 8255 451
s. Wandamere Tinkle's Royal d. Wilsona Farms Starling
Wilsona Mikes Lana 3-9 312-2X 9831 520
s. Wilsona Distinct Mike d. Wilsona Lynne's Laughter
Wilsona Maylin 3-6 289-2X 8411 449
s. Wilsona Distinct Mayboy d. Wilsona Tinkle Linnata
Wilsona Lads Ribbon 3-0 292-2X 7829 401
s. Maple Leafs Prince Lad d. Wilsona Bon's Rapture

LINDGREN, WALFRED, TRI-TOP FARM, ASTORIA
Tri-Top C. G. Rhodella 3-4 291-2X 8490 400
s. Western Glow Clara's General d. Tri-Top Knight's Rhoda

¶NELSON, WALTER, LINN VALLEY GUERNSEY FARM, ALBANY
Hildas Midge of Linn Valley 9-7 305-2X 9860 460
s. Nyala Supreme Jubelo d. Dimple's Hilda

POEPPING BROTHERS, PEP'S ACRES, MOUNT ANGEL
Peps Acres Rosena 4-6 283-2X 9056 441
s. Lamina Farm Ace d. Pep's Acres Janet
Peps Acres M Maid 2-1 315-2X 8871 468
s. Pep's Acres Masher d. Pep's Acres Vickie

RUDAT, FRED, JR., CLA-ORE FARM, BROWNSMEAD
Cla-Ore Jaspers Bopeep 4-2 365-2X 10844 633
s. Cla-ore Count's Jasper d. Cla-ore Knight's Bethany
Cla-Ore Joses Buttercup 3-3 365-2X 11035 629
s. Cla-ore Masher's Jose d. Cla-ore Knight's Beatrice

SELANDER, GUSTAVE & SONS, ALDER-DELL GUERNSEYS, SHERWOOD
Lady Geneva of Alder Dell 7-0 305-2X 10834 633
s. Ingleside Pride d. Geneva of Alder-Dell

PENNSYLVANIA

BEATTY, CLAIR C., INDIANA
Sensations Velma 4-0 305-2X 10703 455
s. Fairlawn K. Sensation d. Voltage's Queen Velma

BERRY, JAMES D., JR., WINDY HILL FARMS, TITUSVILLE
Riverview Cherubs Cupid 7-11 305-2X 10300 504
s. Wyno Beau's Cherub d. Riverview General's Mamie
Quarry Valley Phils Spinel 5-2 305-2X 10132 526
s. Flying Horse Royal's Phil d. Quarry Valley's Spinel
Pine Grove N Tola 5-2 303-2X 8951 458
s. Pine Grove Nobleman d. Pine Grove L. Paula
Pleasant Groves Marionette 4-7 273-2X 8661 482
s. Langvalley Royal Perfection d. Pleasant Grove Alice
Great Elm T Bertha 4-6 305-2X 9372 458
s. McDonald Farms Odessa's Titan d. Great Elm Phil's C. H. Bella
Windy Hill Princes Liza 2-6 305-2X 8259 418
s. McDonald Farms Le Katie Prince d. Bain Ridge Lisa
Gongawares Sugar 8-1 305-2X 10091 457
s. Locust Grove I. Ace d. Gongaware's Snoopy

BRYAN, PAUL S., WHITEBRY FARM, PERKASIE
Whitebry Roxine 4-8 320-2X 9857 576
s. Fairlawn Actor's Sargon d. Chattel's Roxie

CHURCH FARM SCHOOL, GLENLOCH
Penny Boys Melody of C. F. S. 6-8 305-2X 9695 509
s. Fairlawn Actor's Penny Boy d. Church Farm School's Mildred
Penny Boys Ella of C. F. S. 3-3 305-2X 7330 414
s. Fairlawn Actor's Penny Boy d. Prince Lee's Elation of C. F. S.
Prince Lees Flossie of C. F. S. 3-2 305-2X 10045 536
s. Gardenville Prince Lee d. Charles' Flossie of C. F. S.

DONOHOE, EDWARD F., ENDOVALE FARMS, PLEASANT VALLEY
Endovale Gay Chloe 4-7 365-2X 15807 761
s. Woodacres Butterfat Cavalier d. Endovale Christine
Endovale Gay Minetta 4-4 305-2X 10570 547
s. Woodacres Butterfat Cavalier d. Endovale Minerva

HANK, HARRY, LONE OAK FARM, MONONGAHELA
Lone Oak G. S. Bee 3-9 301-2X 10076 459
s. Flying Horse Furlo General d. Lone Oak Select Bee

LISETER FARM, NEWTOWN SQUARE
Forsgate Philosophers Nell 5-9 305-2X 11083 551
s. Langvalley Levity Philosopher d. Liseter Honorable Nell
Liseter Brilliant Cream 4-5 305-2X 8847 431
s. Liseter Brilliant d. Liseter Flame's Ultra Cream
Liseter Brilliant Edna 4-4 305-2X 10187 554
s. Liseter Brilliant d. Hominy Hill Edna
Liseter Winning Dorene 2-7 305-2X 8826 418
s. McDonald Farms Rival Winner d. Liseter Ultra Dorene

LONG, ALVA R., AVALONG FARMS, YORK
Avalong Farms Jubilee Genita 8-2 305-2X 9511 534
s. McDonald Farms Jubilee d. Blakeford Genita
Avalong Farms Jubilee Anabelle 6-10 305-2X 11050 505
s. McDonald Farms Jubilee d. Blakeford Anabelle
Avalong Farms J Delight 6-10 305-2X 10446 513
s. Avalong Farms Jubilant d. Mt. Ararat's Alert Delight
Antietam H Fawn 4-8 305-2X 10306 471
s. Antietam H. Royalist d. Antietam King's Fawn
Avalong Farms Bens Winnie 5-1 305-2X 12584 513
s. Wey Acres Levity Benjamin d. Avalong Farms Jubilee Wistful
Avalong Farms Bens Fanny 4-9 305-2X 13610 680
s. Wey Acres Levity Benjamin d. Avalong Farms Fern
Avalong Farms I Dusty 4-7 305-2X 11976 602
s. Avalong Farms Ideal d. Avalong Farms J. Delight
Avalong Farms Bens Joys 3-5 305-2X 10112 443
s. Wey Acres Levity Benjamin d. Avalong Farms Jubilee Jone
Avalong Farms Bens Julep 3-2 303-2X 8480 427
s. Wey Acres Levity Benjamin d. Windale Jubilee's Julia

¶MYERS, MERVIN K., PINEY LANE FARM, LITTLESTOWN
Lucys Royal Pet 6-10 305-2X 12090 575
s. Hi-Carbon Aneta's Mischief d. Lucy Royal of Maple Shade

PYLE, E. BAKER, BRIGHTSIDE FARM, MALVERN
Brightside Summer Fern 5-7 305-2X 9559 528
s. Brightside Cedric d. Brightside Easter Fern
Brightside Miss Linda 4-4 305-2X 9075 462
s. McDonald Farms Mister Puritan d. Pre-Pilgrim's Glenda

QUERIPEL, WARREN & LEEDOM, NORMAN, NORREN FARM, NEW HOPE
Maple Lane M Mayday 8-1 288-2X 8998 450
s. Gardenville Supreme's Mark d. Gardenville Mayflower
Maple Lane P Pandora 2-5 305-2X 8143 479
s. Lake Louise Royal Prince d. Maple Lane Supreme's Princess

SMITH, R. W. & BROTHERS, HOLLIDAYSBURG
Phils Royal Hanna 3-1 305-2X 11163 508
s. Hillside Phil's King d. John's Royal Jo-Ann
Johns Royal Annette 3-1 305-2X 9669 465
s. Romer's Royal John d. Phil's Royal Etta
Phils Royal Betty Lue 3-0 303-2X 9119 482
s. Hillside Phil's King d. Prince's Royal Patty

SNIDER, ROSS T., SNIDER HOMESTEAD, NEW ENTERPRISE
Curtiss Candy Loyal Sis 5-5 293-2X 9839 457
s. Curtiss Candy Loyal Curtiss d. Curtiss Candy Golden Rosy
Sniders Premier Dorane 7-0 305-2X 9110 472
s. Fritzlyn Premier d. Snider's Rose Bloom
Mooley Lane Superb Lily 2-5 305-2X 7310 374
s. Foremost Quantity's Superb d. Snider's Mooley Lane Lily

STEWART, EARL, SPRING GROVE FARM, BELLE VERNON
Spring Grove Maxim Rose 6-2 301-2X 8677 465
s. Bryn Du Maxim's Invasion d. Spring Grove Rozita

SUTLIFF, ALVIN C., YOCLIFF FARM, BENTON
Yocliff Fore Etta 8-7 284-2X 9252 462
s. McDonald Farms Fore Obligator d. Blossom's Bright Magnetta
Yocliff Fore Cindy 8-1 305-2X 11235 573
s. McDonald Farms Fore Obligator d. Yocliff Cappie
Yocliff Fore Edina 6-3 305-2X 9285 444
s. McDonald Farms Fore Obligator d. Yocliff Son's Edna
Yocliff Fore Beauty Star 3-3 305-2X 7514 403
s. McDonald Farms Fore Obligator d. Yocliff Evo. Brilliant Star

THAYER, ALEXANDER D., GWYNLLAN FARM, GWYNEDD VALLEY
Gwynllan H Vangeline 6-2 305-2X 12332 624

KEEP YOUR REGISTRATIONS UP-TO-DATE

s. Caumsett High Boy — d. Gwynllan Vagabond Vangeline
Gwynllan Bonds Monaca 5-4 305-2X 10563 453
s. Gwynllan High Bond — d. Gwynllan Royal Monace
Gwynllan Bright Clara 2-6 305-2X 10382 453
s. Locust Grove Bright Jonah — d. Gwynllan Bond's Clara
Gwynllan Bright Cleopatra 2-3 305-2X 8781 402
s. Locust Grove Bright Jonah — d. Gwynllan Bond's Cleopatra
Gwynllan E Lady 2-3 305-2X 7616 388
s. Gwynllan King Emory — d. Cathwin's Lady

RHODE ISLAND

CLARK, GEORGE P. & VERA J., HORSE SHOE FALLS FARM, SHANNOCK
Horse Shoe Monarchs Precise 9-4 305-2X 9310 505
s. Gardenville King's Monarch — d. Horse Shoe Pioneer's Precious
Yellow Creek S Cheer 6-6 305-2X 12873 699
s. Yellow Creek Jewel Supreme — d. Yellow Creek H. Cherry
Horse Shoe Golden Aldene 4-10 305-2X 9442 442
s. Mel Majesty Lord of The Meads — d. Horse Shoe Alma
¶DANFORTH, HELEN M., WEE HOOSE FARM, COVENTRY
Wee Hoose Petite 2-3 305-2X 9960 486
s. LushAcres Boswell's Atomic — d. Kadockadee Fay's Pride

SOUTH CAROLINA

¶CLEMSON AGRICULTURAL COLLEGE, CLEMSON
Clemson Headliner Important 3-5 305-2X 10810 455
s. Quail Roost Headliner — d. Clemson Peerless Cupid
Clemson Master Kim 2-1 305-2X 8200 430
s. Coker Butterfat Master — d. Clemson Trophy Eudora
¶EDISTO FARMS, DENMARK
Edisto Farms D Queenie 9-2 299-2X 11020 543
s. Edisto Farm's Distinction — d. Edisto Farm's Questa
Glen Echo Maxim Rosebud 11-1 305-2X 9990 477
s. Cesor King's Maxim — d. Glen Echo P. J. Rachel
Edisto Farms D Wally 8-6 294-2X 9320 452
s. Edisto Farm's Distinction — d. Edisto Farm's Wanda
Edisto Farms M Valena 6-6 305-2X 9840 482
s. Nyala Prince's Majestic — d. Edisto Farms K. Vawn
Edisto Farms G Marcella 6-5 305-2X 11000 508
s. Fairlawn Hornet's General — d. Edisto Farm's Maxim Melody
Edisto Farms K M Floray 4-5 297-2X 9140 427
s. Cesor King's Maxim — d. Stroudcrest Piper's Flora
Edisto Farms G Stellanna 2-4 305-2X 9240 431
s. Fairlawn Hornet's General — d. Edisto Farms D. Sara
¶IDEAL SUNSET FARMS, INCORPORATED, NORTH
Ideal Sunset Farms Nora 8-5 305-2X 10710 468
s. Edisto Farm's Leader Ladd — d. Ideal Nomad's Naomi
Ideal Sunset Farms Eleanor 6-4 305-2X 12850 516
s. Edisto Farms G. Leader — d. Ideal Sunset Farms' Emily
Ideal Sunset Farms Bopeep 2-2 305-2X 9390 426
s. Coker Butterfat Master — d. Ideal Sunset Farms Bessie
McCASKILL, A. L. & SON, LYNDALE FARMS, BISHOPVILLE
Lyndale Butterfat Barbra 5-5 339-2X 14125 626
s. Coker Butterfat Adonis — d. Lyndale Branford's Leona
Lyndale Branford Carla 2-2 305-2X 8104 404
s. Lendolure Master's Branford — d. Sonnylaine His Carlotta
ROOSEVELT, NICHOLAS G., GIPPY PLANTATION DAIRY, MONCKS CORNER
Ideals Shields Pet 5-7 305-2X 10667 504
s. Ideal's Shield — d. Bloom's Pet of Waterbiest
SMITH, I. M., MAR MAC FARMS, KINARDS
Mar Mac Leaders Donita 7-2 305-2X 9203 437
s. Quail Roost Master Leader — d. IMS Emory's Louise
Mar Mac Leaders Katie 5-5 281-2X 10276 571
s. Quail Roost Master Leader — d. Mar Mac La Noces Ruby
SWITZER, P. K. & SONS, CROSS ARROWS FARM, UNION
Cross Arrows Velvet 6-5 305-2X 10550 540
s. Ideal's Susie's Rose King — d. Ideal's Charmer's Valva
Cross Arrow Starfern Nanette 3-3 305-2X 9846 436
s. Pleasant View Fern Noble — d. Gippy Prediction Nanette

SOUTH DAKOTA

¶SOUTH DAKOTA STATE COLLEGE, BROOKINGS
Campanile Suneslope Diane 2-4 305-2X 8790 364
s. Suneslope's Master Eminence — d. Campanile Repelmar Dreamy

TENNESSEE

BASSE, ROBERT W. & OWEN, HOYTE, MURFREESBORO
Jennie of Guernsey Dale 4-2 305-2X 10890 467
s. Robin Roost Rex's Jerry — d. Jennie of Guernsey Valley
Sunny Meadows D Ruth 4-5 305-2X 10634 456
s. Henslee Farms D. Nichols — d. Renabie Maximost's Clarissa
Golden R Lolly 3-0 305-2X 9608 424
s. McDonald Farms Le Reminder — d. W. W. Lady Golden
Jenowen Boulder Marie 2-6 305-2X 8123 400
s. Boulder Bridge Lone Star — d. Baron's Sal
BORK MEMORIAL HOSPITAL, WILLIAM L., CHATTANOOGA
Hamilton County Noble Lois 9-4 295-2X 10002 500
s. Quail Roost Noble Raider — d. Hamilton County Princess Daisy
Hamilton County Free Effie 6-10 365-2X 15833 823
s. Franchester Kella's Freeman — d. Hamilton County Lady Effie
HARMON, ROBERT N., HARMON'S GUERNSEY FARM, GREENVILLE
Harmons Bowmans Helena 7-3 305-2X 8655 461
s. Riegeldale Emory's Bowman — d. Harmon's Rex's Helen
HATHAWAY, L. E., HATHAWAY'S FARM, PARIS
Hathaways Farm Marilyn 4-2 305-2X 10672 485
s. Henslee Farms D. Marksman — d. Hathaway's Farm Gale
Bayville Just Gertrude 3-4 276-2X 8190 401
s. McDonald Farms Just Pat — d. Bayville Margaret Gertrude
Midview Kings Louisa 3-4 305-2X 8933 472
s. Midview Hermes King — d. Midview Primate's Louisa
HOLMES, LOUIS, TWIN OAK'S FARM, SPRINGFIELD
Twin Oaks Cora 4-2 305-2X 9863 533
s. Robin Roost Elsie's Rex — d. Gardenville Torine
HOUSLEY, LEE, HOUSLEY DAIRY FARM, RICEVILLE
Freegrove Mistress Penny 8-10 305-2X 10140 508
s. Quail Roost Master Actor — d. Freegrove Princess Pride
LANGFORD, L. C., LANGFORD'S HERMITAGE VIEW FARM, HERMITAGE
Belmont View Aces Twilight 3-10 293-2X 11169 559
s. Quail Roost Proud Ace — d. Belmont View Traveler Twilight
McFARLAND, SAM B., ROBIN ROOST FARMS, LEBANON
Robin Roost Valors Chesterkay 7-3 305-2X 10283 451
s. Fairlawn Actor's Valor — d. Robin Roost Chesterray
¶SHIVELL, PHILIP J., SHY VALLEY FARM, KINGSPORT
Bayville Noble Southernett 8-6 305-2X 10630 450
s. Quail Roost Noble Swain — d. Bayville Fawn Southern Lass
Uwharrie Happy Cycle 6-5 305-2X 15250 698
s. LushAcres Happy Hermes — d. Uwharrie R-V Cycle
Glengeran Fortunes Elaine 3-3 305-2X 14460 577
s. Fairlawn K. Fortune — d. Glengeran Leader's Elite

TEXAS

LANKART, C. S., LANKART FARM, WACO
Brazos C C Lila 5-2 305-2X 9870 443
s. Douglaston Coranado Challenger — d. Whippernock Osiris Melba
Brazos F Tess 2-10 305-2X 9461 431
s. Hanover Hill Fame — d. Brazos Tradition Talent
McCURDY, E. J., JR., BROAD VALLEY GUERNSEY FARM, FORT WORTH
Oven Supreme X Amey 4-5 201-2X 8904 427
s. Lake Louise Rose Valiant — d. Maple Lane Supreme's Nora
Crystal of Dumar Farm 4-1 305-2X 10295 471
s. Riegeldale Maxim Cyrus — d. Wyno Belle Crystal
Broad Valley J Maiden 2-0 305-2X 8268 364
s. Kitchener Fearless James — d. Broad Valley Row Maid

VERMONT

BERRY, RUTH & HARTLEY, HIGH HOLLOW FARMS, LONDONDERRY
Ruleewen Tinkers Beatrice 7-10 305-2X 10763 490
s. Two Brooks Tinker — d. Convent's C. Beautiful
Ruleewen Phyll Dimity 7-8 305-2X 9805 446
s. Green Meads Phylliston — d. Ruleewen C. Delight
¶COLE, PHILIP G. & HERRICK, ALLAN, STARLAKE FARM, NORWICH
Orchard Brooks Vanity 12-3 305-2X 13140 620
s. Douglaston Emperor Lanceman — d. Whimsy Vanity Fair
Starlakes H F Dorothy 4-10 305-2X 10190 499
s. Fairlawn Peer's Distinction — d. Housatonic Farms' P. Merry
Starlake Financier Kismet 3-0 305-2X 9150 520
s. Nyala King's Financier — d. Oak Knoll Apple Lady
¶JANEWAY, E. G., MIDDLETOWN FARM, SOUTH LONDONDERRY
Middletown Senorita Cinderella 2-3 305-2X 8870 447
s. Flying Horse Flute's Trumpeter — d. Middletown L. Cynthia
¶MOODY, A. R. & SONS, FAIR FIELD FARM, JACKSONVILLE
Fair Field Gay Ella 9-9 305-2X 10780 542
s. Basquaerie Gay Seer — d. Fair Field Midnight S. BoPeep
Fair Field Honesty 6-2 305-2X 8260 452
s. Wolfpen Archer — d. Fair Field Midnight S. Ceres
Fair Field Allures Alpha 3-3 305-2X 11660 501
s. Charlescote Satan — d. Fair Field S. Allure
Fair Field Fanny Farmer Luster 2-1 305-2X 9180 421
s. Charlescote Satan — d. Fair Field M. C. Fanny Farmer
¶URIE, CARL A., SQUAREWOODS FARM, WILLISTON
Bessie of Squarewoods Farm 5-6 299-2X 9530 560
s. Gardenville King Splitsilk — d. Steve's Fay of Perley Farm
Grace of Squarewoods Farm 2-3 304-2X 8310 385
s. Langwater Onward's Catamount — d. Agatha of Squarewoods Farm
¶YATES, S. S., SADDLEBACK FARM, DORSET
Saddleback K Benita 3-3 305-2X 7960 412
s. Northern Anna's King — d. Saddleback C. Bessie
Saddleback L Olga 2-3 305-2X 7500 381
s. Fairlawn Actor's Lad — d. Quanqual Leo's Ozma
Saddleback Lads Flora 2-2 305-2X 6450 358
s. Fairlawn Actor's Lad — d. Glenburnie Resolute's Flower

VIRGINIA

¶BARTENSLAGER, ARTHUR V., BELLEMONTE FARM, CHURCHVILLE
Goodleigh Inheritor Herina 7-5 305-2X 11730 529
s. Goodleigh Valor Inheritor — d. Goodleigh Romulus Herica
Goodleigh Inheritor Silver 5-3 305-2X 13000 672
s. Goodleigh Valor Inheritor — d. Goodleigh Consort Silverdeal
BELL, SAMUEL H., ROCKWOOD FARMS, DUBLIN
Rockwood D P Joyce 7-11 305-2X 9386 451
s. Clear Springs Double Prediction — d. Rockwood First Peep
¶CAMP, W. M., HOLLIKNOLL FARM, FRANKLIN
Holliknoll Lucky Martha 7-11 305-2X 15240 745
s. McDonald Farms S. Lucky Star — d. Holliknoll Maxim Martha
Holliknoll Rockets Marigold 4-8 292-2X 10440 505
s. McDonald Farms Ideal Rocket — d. Afton's Golden Marie
Holliknoll Barons Clover 3-1 294-2X 10690 531
s. Holliknoll Majesty Baron — d. Adohr Eldor Pearlette
Holliknoll Bonds Dainty 2-3 305-2X 8810 420
s. Wandamere Anson's Bond — d. Holliknoll Majesty Norma
¶CLARK, J. MYRON, RED LEVEL FARM, STUART
Red Level Golden Helena 3-6 305-2X 7000 417
s. Bayville Golden Monarch — d. Red Level Royal Harriett
CROWGEY, R. R., HAM FARM, WYTHEVILLE
Ham Farm Gladys Philos Emma 8-2 303-2X 9956 471
s. Green Meads Philo — d. Ham Farm Gladys' Dolly
Ham Farm Grace L Jovial 3-5 305-2X 9882 439
s. Quincy General Lee — d. Ham Farm Annabell W. Hurry
¶CUTCHINS, C. A., III, DEERPATH FARMS, FRANKLIN
Coldsprings B R Goldie 12-10 305-2X 11540 512
s. Coldspring's Beauty's Romulus — d. Glenburnie Royal's Golden
Bayville Margaret Emma 8-1 304-2X 12020 584
s. Bournedale General Mars — d. Bayville Maxprint Emma

Regular Registration, Like Continuous Testing, Makes Your Guernseys Worth More . . .

Elkhardt Ray Esta	8-2	295-2X	9760	492
s. Quail Roost Raymost		d. Clear Springs' Maxim F. Esta		
Locochee W Damsel	7-5	305-2X	13970	603
s. Franchester P. Wistar		d. Two Brooks K. K. Janet		
¶DANIEL, CHARLOTTE B., BRANDON FARM, SPRING GROVE				
Ellerslie Melissa	12-2	305-2X	9320	440
s. Klondike Krown Prince		d. Ellerslie Little Daisy		
Brandon B Janice	6-2	305-2X	11470	475
s. Midview Violet's Blaze		d. Rowe's King's Jane		
Brandon A Fanny	2-7	305-2X	9000	484
s. Holliknoll Nomax Admiral		d. Brandon R. Fanchon		
Brandon G Sunbeam	2-6	305-2X	7700	394
s. Bayville Marvelous General		d. Brandon R. Sunlight		
Brandon A Matrona	2-5	288-2X	9120	413
s. Holliknoll Nomax Admiral		d. Miniborya A. Madeline		
Brandon G Joyful	2-5	305-2X	8400	412
s. Bayville Marvelous General		d. Brandon Joy		
Brandon Dora	2-4	297-2X	7820	403
s. McDonald Farms Le Osmund		d. Ogedanke's Adorable		
Brandon G Balarenna	2-5	305-2X	8270	427
s. Bayville Marvelous General		d. Brandon B. Ballet		
Brandon R Charleen	2-3	305-2X	9300	406
s. McDonald Farms Le Robert		d. Brandon A. Charlotte		
Brandon Peggyanna	2-3	305-2X	9600	475
s. Fairlawn K. Select		d. Shady Rest Cameo's Peggy		
¶DICKINSON, R. Du VAL & ANNE D., WILBURN FARM, FREDERICKSBURG				
Wilburn Imperial Theresa	9-10	297-2X	10420	532
s. McDonald Farms Imperial		d. Wilburn Effie's Judith		
Mobjack L Gloria	8-2	305-2X	10620	500
s. Wilburn Sir Laird		d. Mobjack Lady Glenora		
Wilburn Adonia Edith	4-3	305-2X	9070	473
s. Wilburn High Adonis		d. Wilburn Effie's Judith		
Wilburn Adonis Frill	3-7	305-2X	8130	409
s. Wilburn High Adonis		d. Windrift Kris Milly		
Wilburn Hustler Goddess	3-0	305-2X	8500	476
s. Dunwalke Gab's Hustler		d. Wilburn High Countess		
ELAM, C. N., BELNEMUS FARM, POWHATAN				
Nestors Gyp of Turkey Ridge	12-9	302-2X	12760	588
s. Bournedale Ace's Nestor		d. Wilburn Imperial Nakomis		
Templars Beulah	11-4	298-2X	10225	447
s. Bournedale Maxim's Templar		d. Butter King's Balinda		
Vaughandales Max Superb	11-2	305-2X	9414	493
s. Holliknoll Maxim Clarence		d. Vaughandale's Primrose		
Belnemus Bunnies Clarabelle	9-10	305-2X	13230	697
s. Belnemus Bunnie's Maxim		d. Zimalcrest Design's Arline		
Langwater Waif	9-7	305-2X	17487	669
s. Langwater Onward		d. Lone Pine Ultra's Vagabond		
Ideals Whitmans Daisy	8-8	305-2X	12278	688
s. Ideal's Whitman		d. Ideal's Standbest Daisy		
Ideals Advancers Villa May	8-5	297-2X	14405	652
s. Ideal's Advancer		d. Ideal's Standfast Villa May		
Belnemus Royal Viola	6-4	365-2X	14393	764
s. Bayville Royal General		d. Graceland Max Viola		
Belnemus Southern Janice	5-2	365-2X	12971	693
s. Southampton Sheik		d. Belnemus Bunnie's Clarabelle		
Emorys St. Patricks Gloria	5-3	305-2X	13902	579
s. Emory's St. Patrick		d. Kay's Lucky Strike's Alese		
Vaughandales Bernice	5-0	365-2X	15011	750
s. Whippernock's Romulus Noble		d. Rolling Hills Pansy		
Emorys St. Patricks Guinevere	5-0	305-2X	11914	545
s. Emory's St. Patrick		d. Templar's Barbara Ann		
Emorys St. Patricks Jenny	3-4	305-2X	15971	775
s. Emory's St. Patrick		d. Emory's St. Patrick's Emma		
Belnemus M. K. 's Francine	3-1	305-2X	10484	643
s. Belnemus May King		d. Belnemus Emory's Francine		
¶NELSON, W. S., JR., NELSON FARMS, ONANCOCK				
Nelson Farms Maxim Crescent	7-5	284-2X	9060	456
s. Holliknoll Maxim General		d. Nelson Farms Thelma		
PADDOCK, ASHLEY, MRS., BEN VENUE, THE PLAINS				
Ideals Superiors Golda	4-6	365-2X	17347	816
s. Ideal's Superior		d. Ideal's Standbest Golda		
Ben Venue Superior Betsy	2-5	305-2X	10051	547
s. Ideal's Superior		d. Ideal's Admiral's Betsy		
¶SCOTT, W. H. & BRIDGES, GORDON W., HUNTERDALE FARMS, FRANKLIN				
Hunterdale Memoirs Evelyn	5-7	303-2X	9660	468
s. Hunterdale Marie's Memoir		d. Rich Hill Lassie		
Hunterdale Wistars Undine	2-1	305-2X	9020	427
s. Franchester P. Wistar		d. Hunterdale Master's Cinderella		
Hunterdale Jans Venus	2-2	305-2X	10140	470
s. Dinsmore Majestic Jan		d. Hunterdale Master's Genetta		
Hunterdale Wistars Wenda	2-1	305-2X	10260	483
s. Franchester P. Wistar		d. Hunterdale Masters Valentine		
¶SHANNON, SIDNEY L., SR., ROSEGILL FARM, URBANNA				
Foam of Rosegill	12-0	275-2X	7930	409
s. Lida's Prince of Rosegill		d. Raider's Fashion of Rosegill		
Rosegills Feuora	8-4	305-2X	9510	472
s. Rosegill's Traveler		d. Flossie of Rosegill		
Rosegills Eliada	7-1	305-2X	11210	487
s. Lida's Reveller of Rosegill		d. Rosegill's Ilma		
Rosegill Fran	5-5	305-2X	8430	436
s. Riegeldale Ben's Hilarity		d. Flossie of Rosegill		
Rosegill Ingrette	3-11	305-2X	8520	419
s. Riegeldale Ben's Hilarity		d. Ida of Rosegill		
Rosegill B Eve	3-1	305-2X	6980	403
s. Charmel's Hi Peer's Beacon		d. Rosegill's Eudora		
Rosegill S Desire	1-9	305-2X	7440	355
s. Rosegill's Squire		d. Rosegill's Dossel		
Rosegill RBH Bonnie	2-6	303-2X	8720	456
s. Riegeldale Ben's Hilarity		d. Rosegill Belinda T.		
Rosegill B Nita	2-4	305-2X	6890	385
s. Charmel's Hi Peer's Beacon		d. Rosegill's Nan		
¶WALKER, J. F., PINE GROVE DAIRY, PORTSMOUTH				
Pine Grove Proud Lady	4-10	305-2X	10220	508
s. Quail Roost Proud Traveler		d. Pine Grove Her Lady		
Pine Grove P Beauty	4-2	305-2X	9680	466
s. Wandamere P. Traveler		d. Walnut Grove Man's Beauty		
Pine Grove Proud Patience	3-3	305-2X	10840	521
s. Quail Roost Proud Traveler		d. Walnut Grove Patience		
Pine Grove Man Crystal	2-8	305-2X	9220	434
s. Pine Grove Pre Lady's Man		d. Pine Grove High Crystal		
Pine Grove High Pearl	2-6	305-2X	9530	467
s. McDonald Farms Pre Reed		d. Robinlawn Neighbor's Pearl		
Pine Grove Pre Inaveve	2-6	305-2X	10760	506
s. McDonald Farms Pre Lady's Man		d. Pine Grove King's Inaveve		
Pine Grove Predict Priscella	2-5	305-2X	9300	447
s. Pine Grove Proud Prediction		d. Pine Grove Pre Priscella		
Pine Grove Proud Rose	2-6	305-2X	10030	478
s. Quail Roost Proud Traveler		d. Pine Grove Beauty Rose		
¶WHITEHEAD, T. L., MAPLETON FARM, NASSAWADOX				
Mapletons Impboy Helen	7-4	305-2X	9360	465
s. Bayville Maxim Impboy		d. Mapleton Actor's Honey		
Ideals Shanes Lucy	4-7	305-2X	12290	563
s. Ideal's Shane		d. Ideal's Triumph's Lucy		

WASHINGTON

ANDERSON, NORMAN D., HILLVIEW FARM, SUMAS				
Hogarth Fawnetta	10-3	305-2X	10557	420
s. Princetta's Hogarth		d. Prince's Fausta		
Barbara of Maplevalley	7-1	305-2X	11013	573
s. Cedarcroft Fearless		d. Evelyn of Maplevalley		
Theo Vale Laureen Supreme	2-7	291-2X	7887	380
s. Theo-Vale Flash's Supreme		d. Theo-Vale Royal Loleta		
BOSSE, HERMAN & WALTER, WALMAR FARM, SNOHOMISH				
Cordelia Lucky Bubbles	5-7	305-2X	10256	463
s. Cla-ore Mon. Luke		d. Cordelia's Lucky Sal		
DYNES, GEORGE M., RIVERVIEW FARMS, MOUNT VERNON				
Riverview Lads Clementine	12-6	305-2X	10730	545
s. McDonald Farms Dairy Lad		d. Valley Gem Colorful		
Riverview Cherubs Charity	5-5	365-2X	11624	587
s. Wyno Beau's Cherub		d. Riverview General's Marion		
Denny Dale Conductor Jeanette	4-8	305-2X	10718	549
s. Graysmarsh F. Conductor		d. Cedarcroft Regal's Jasmine		
Riverview Cascades Dairy	3-5	305-2X	9810	497
s. Riverview Cherub's Cascade		d. Riverview Pansy Ann		
Riverview Princess Ingrid	4-10	305-2X	11531	643
s. Northern Prince Douglas		d. Riverview Cherub's Cinderella		
Riverview Cherubs Cameno	4-7	292-2X	12419	537
s. Wyno Beau's Cherub		d. Russellhurst Paulette		
Riverview Cascades Dottie	3-8	305-2X	9401	540
s. Riverview Cherub's Cascade		d. Claudette of Retedale		
Riverview Cascades Dorella	3-3	305-2X	13009	630
s. Riverview Cherub's Cascade		d. Riverview Countess Melody		
Riverview Cascades Debutante	2-11	365-2X	13138	713
s. Riverview Cherub's Cascade		d. Retedale Elrason Lucinda		
Riverview Cascades Dvona	2-6	305-2X	8711	416
s. Riverview Cherub's Cascade		d. Riverview Perfection		
Riverview Honeys Hyacinth	2-4	303-2X	8674	500
s. Riverview Cascade's Daniel		d. Riverview P. D. Irene		
Brockwell F A Mollie	2-1	305-2X	7988	455
s. Fircrest Angelina's Antone		d. Brockwell Forman Myrna		
Riverview Promise Butter Girl	2-3	305-2X	10208	506
s. Riverview Malita's Promise		d. Riverview Cascade's Darlene		
Riverview Cascades Dainty	2-0	365-2X	10280	521
s. Riverview Cherub's Cascade		d. Riverview General's Marvel		
Riverview Cascades Doris	2-1	305-2X	9793	541
s. Riverview Cherub's Cascade		d. Retedale Elrason Lucinda		
EKSTRAN, HERBERT V., BROCKWELL FARM, BOW				
Brockwell Royal Annette	8-0	303-2X	9970	470
s. Western Glow Lou's Royal		d. Brockwell Bravery Allene		
Lamina Farm Benefactress	6-6	305-2X	11453	516
s. Western Glow Marymost		d. Maple Leaf's French Beauty		
ELDRIDGE, H. L., WASHOUGAL FARM, WASHOUGAL				
Washougal Majesty Virginia	5-3	305-2X	13468	579
s. Washougal Cadet Majesty		d. Washougal Noble Veronica		
Washougal Majestic Sunshine	4-4	302-2X	11179	490
s. Washougal Cadet Majesty		d. Washougal Noble O'Grady		
Washougal Majestic Chanel	4-2	305-2X	9679	424
s. Washougal Cadet Majesty		d. Washougal Noble Laimant		
Washougal Majestic Philomena	3-8	305-2X	10689	496
s. Washougal Cadet Majesty		d. Washougal Master Pixie		
FERGUSON, JIM, FER-MANOR GUERNSEYS, MOUNT VERNON				
Fer-Manor Dons Caloma	9-7	305-2X	10898	558
s. Flying Horse Master's Don		d. Kendall's Libie		
Fer-Manor Magic Phoebe	4-9	305-2X	9990	427
s. Fer-Manor Magic Joy		d. Fer-Manor Mary Prim		
Fer-Manor Ellen	4-8	305-2X	9523	446
s. Fer-Manor Magic Joy		d. Fer-Manor Emily		
Fer-Manor Matilda	3-10	305-2X	7980	464
s. Yellow Creek King's Emblem		d. Fer-Manor Maureen		
JOHNSON, ALBERT, DENNY-DALE FARM, MOUNT VERNON				
Denny-Dale Boys Nettie	3-6	305-2X	11418	533
s. Denny-Dale Lucky Boy		d. Denny-Dale Noel's Nuget		
Denny-Dale Boys Neva	2-4	305-2X	8736	383
s. Denny-Dale Lucky Boy		d. Denny-Dale Noel's Nuget		
JOHNSON, JOSEPH L., THREE ACES GUERNSEY FARM, LYNDEN				
Three Aces Valiants Sharon	8-4	305-2X	10812	490
s. Sullivan Valley Farms Valiant		d. Mapleview Sadie		
Three Aces Conquests Hedwig	6-3	300-2X	8336	450
s. Valley Pride's Conquest		d. Three Aces King's Hoota		
Three Aces Betts Beth	4-3	305-2X	11054	546
s. Valley Pride's Conquest		d. Three Ace's Bernice's Bett		
Three Aces Emmetts Lilac	2-4	305-2X	10137	462
s. Valley Pride's Emmett		d. Three Ace's Nita's Honey's Bear		
LOVEALL, L. C., LYNDEN				
Valmark Lucky Tillie	2-10	288-2X	8222	475
s. Cedarcroft Promise's Lucky		d. Mistress Matilda of Valmark		

KEEP YOUR REGISTRATIONS UP-TO-DATE

MANTHEY, LLOYD R., DEER CREEK GUERNSEY FARM, BELLINGHAM
Deer Creek Linda Lou 9-3 283-2X 8878 439
s. McDonald Farms Western Star d. Deer Creek Lucy
Deer Creek Sal 6-5 305-2X 9190 444
s. Deer Creek Golden Boy d. Deer Creek Sugar
Deer Creek Libertys Gypsy 2-5 305-2X 8308 412
s. South Wind Bertha's Hoosier d. Deer Creek Liberty
¶McMONIGLE, ALBERT H. & JOHN P., MAXVALE GUERNSEY FARM, YELM
Maxvales C B Ruth 7-3 305-2X 10090 525
s. Maxvale's Fashion's C. Boy d. Maxvale's General's Carol
Maxvales L. S. Buttercup 5-4 305-2X 9540 551
s. Maxvale's Betty's Lucky Strike d. Maxvale's General's Buttercup
Maxvales Pablos Lily 3-4 305-2X 8570 450
s. Maxvale's Pablo d. Maxvale's Fashion's Lily
Maxvales M. W. Pearl 2-4 305-2X 7990 391
s. Maxvale's G. B. Man O'War d. Maxvale's B. B. Pearl
McNETT & BAUMANN, LEAVENWORTH
Chumstick Vicky 6-7 305-2X 12558 612
s. Russellhurst Andy d. Chumstick Zona
Chumstick Farm Greselda 4-10 305-2X 9012 436
s. Price's Tinkle Grandson d. Chumstick Farm Arlene
MEYER BROTHERS, DELPHI DELL FARM, OLYMPIA
Riverside Acres Lana 9-11 286-2X 9460 470
s. Pathways Romulus d. Riverside Acres Elaine
Delphi Dell Golden Glow 8-4 359-2X 10918 491
s. Delphi Dell Mazie's Pride d. Delphi Dell Master's Glow
Delphi Dell Hope 8-1 325-2X 11061 537
s. Delphi Dell Helen's Phil d. Delphi Dell Nifty Howda
Delphi Dell Prudy 6-10 365-2X 14268 812
s. Delphi Dell Sarah's Master d. Delphi Dell Prudence
Delphi Dell His Pride 2-11 365-2X 10224 490
s. Erwanda's Hi d. Delphi Dell Pride's Lassie
Delphi Dell Gabriels Roxy 2-5 344-2X 9241 458
s. Cedarcroft Pilot's Gabriel d. Lou's Royal Roxanne
Delphi Dell Generals Vanity 2-1 365-2X 8676 474
s. Meadowmarsh May Rose General d. Prestdale Royal R. Venice
MILLER, MERLE, VALLEY PRIDE FARM, BURLINGTON
Valley Prides D Patsy 4-7 271-2X 8539 456
s. Northern Prince Douglas d. Valley Pride's Patsy
Valley Prides Daffodil 4-6 305-2X 10074 521
s. Wyno Beau's The Dean d. Valley Pride's Dimples
Valley Prides M Henrietta 3-6 305-2X 7657 414
s. Wandamere Maryann's Magic d. Valley Pride's Happiness
REED, WILLIAM G. & LANCASTER, LESTER J., GRAYSMARSH FARM, SEQUIM
Riverside Acres Linda 8-5 323-2X 10429 612
s. Riverside Acres Marquette d. Oak Acre Martha
Graysmarsh Princess Buttercup 7-11 335-2X 12934 568
s. McDonald Farms Indian Prince d. Graysmarsh Buttercup
Graysmarsh Prim 6-8 365-2X 9029 523
s. Graysmarsh Prince Jan d. Primrose of Clallam County
Graysmarsh M Felicia 5-9 350-2X 13037 649
s. Rozelyn Eldee Marlin d. Graysmarsh F. Fantasy
Delphi Dell Rola 6-0 301-2X 9360 474
s. Cedarcroft Regal's Loverbold d. Delphi Dell Max's Ramona
Graysmarsh High Mistress 5-7 328-2X 15316 754
s. Graysmarsh C. F. Highclimber d. Graysmarsh Mona
Graysmarsh Noble Margot 5-5 294-2X 9229 433
s. Lake Louise King's Nobleman d. Rozelyn Marvel's Marie
Graysmarsh Noble Milecent 4-8 327-2X 11361 491
s. Lake Louise King's Nobleman d. Western Glow Marlene O'War
Graysmarsh C Therese 4-8 303-2X 8322 447
s. Graysmarsh C. F. Collector d. Graysmarsh M. Tulip
Riverside Acres Lucky Lou 6-1 304-2X 16450 980
s. Cedarcroft Master's Sweepstake d. Riverside Acres Linda
Graysmarsh Alexis 4-6 305-2X 9334 559
s. Happyholme High Master d. Graysmarsh Princess Aleta
Graysmarsh Noble Mona Girl 4-3 340-2X 12465 619
s. Lake Louise King's Nobleman d. Graysmarsh Mona
Graysmarsh Noble Butterfly 4-4 313-2X 13098 567
s. Lake Louise King's Nobleman d. Graysmarsh Princess Buttercup
Graysmarsh Perky Prilly 3-8 318-2X 9598 490
s. Graysmarsh Prince Masterpiece d. Graysmarsh F. Precious
Rosalayn S S Bella May 3-5 365-2X 13711 799
s. Cedarcroft Master's Sweepstake d. Rosalayn Boni May
Dolly B 3-3 328-2X 11770 632
s. Bunko B. d. Westlynn Dorothy
Graysmarsh Noble Joan 3-5 305-2X 10491 577
s. Lake Louise King's Nobleman d. Graysmarsh Joady
Broc Haven Dinah 2-1 305-2X 10301 426
s. Lake Louise Rose Valencian d. Schmuckville Darlene
Graysmarsh Lucky Lee 2-3 309-2X 10046 539
s. Noelbrook Foundation d. Riverside Acres Lucky Lou
REHM, FRED & SON, GOLDEN TERRA GUERNSEYS, LYNDEN
Golden Terra Sandra 4-6 319-2X 11647 442
s. Fer-Manor Magic Joy d. Laura of Sandy Spot's Susie
RIETMAN, JOHN, LYNDEN
North Gate Doreenas Dolene 5-4 340-2X 9167 494
s. Wyno Beau's The Dean d. Marylen's Doreena Belle
North Gate Rancheros Dahlia 5-3 361-2X 11001 565
s. Ideal's Jewel's Ranchero d. Nancy's Dora of Alderbrook
North Gate Rancheros Lotie 2-2 365-2X 8800 424
s. Ideal's Jewel's Ranchero d. Lucille's Lois of Alderbrook
North Gate Honeys Erma 2-2 348-2X 9097 412
s. Dorvir Ernie d. North Gate Ranchero's Honey
ROBINSON, C. A. & SON, ROBINDELL FARM, SEQUIM
Rosalayn Boni Janette 5-7 309-2X 9853 467
s. Rosalayn Prince Boni Boy d. Rosalayn Mary Jane
Robindell Lady Edith 5-4 353-2X 10508 519
s. Robindell Lover Bold d. Robindell Hearty Elation
Robindell Her Labelle 2-8 316-2X 9888 443
s. Robindell Hercules d. Robindell Lucilla
Robindell Her Pauline 2-3 334-2X 9758 424
s. Robindell Hercules d. Amber's Princess of Maple View
Robindell Ersatz Rose 2-3 317-2X 8552 411
s. Noelbrook Rose's Warrior d. Robindell Lady Evaline
ROETCISOENDER, TENNIS A., ROETTA GUERNSEY FARM, EVERETT
Kay Ron Lucky Gertie 7-7 305-2X 11097 503
s. Western Glow Lucky O'War d. Golden Girl of Zeldenrust
Midway Maebells B F Dargo 5-11 305-2X 11664 615
s. Brockwell C. F. Forman d. Midway Maebell
Roetta Cherrys Royal Ann 5-1 305-2X 11518 552
s. Riverview General's Honey Boy d. Roetta Cherry
SANDELL, FLOYD M., LINDEAN FARMS, BELLINGHAM
Lindeans Juliet Flicker 10-5 322-2X 9935 463
s. Fircrest Romeo d. Riverview's Deanna Miss
Lindeans Antonette Lilac 8-1 365-2X 13117 663
s. Fircrest Angelina's Antone d. Western Glow Lively O'War
Lindeans Dean Phoebe 5-10 365-2X 12899 715
s. Wyno Beau's The Dean d. Riverview's Deanna Miss
Lindeans Beau Starling 5-0 299-2X 9134 505
s. Mulhocaway Butterfat Beau d. Riverview's Deanna Miss
Lindeans Conway Honey 3-11 326-2X 8603 503
s. Lindean's Patsy Conway d. Lindean's Antonette Donna
Lindeans Beau Tina 4-11 365-2X 15987 769
s. Mulhocaway Butterfat Beau d. Lindean's Antonette Lilac
Lindeans Viking Vicky 2-5 317-2X 9183 410
s. Lindean's Beta Viking d. Lindean's Promise Mimi
VAN MERSBERGEN, LEWIS, WILL-O-WEST FARM, LYNDEN
Princess Royal Ann of Wayne 6-9 305-2X 8514 478
s. Western Glow Man O'War d. Jerry's Princess of Wayne
VAN MERSBERGEN, MARVIN, MARKWELL FARM, LYNDEN
Triple V's Lullaby Lou 6-2 305-2X 9498 480
s. Western Glow Lucky O'War d. Triple V's Dela Jazz
Butterton Dukes Charm 2-3 305-2X 7230 367
s. Western Glow C. F. Duke d. Butterton Master's Coral
Markwell Lorens Amy 2-4 305-2X 7806 375
s. Cla-ore Knight's Loren d. Greenacres' Ann O'War
VELEKE, BERNECE A., VELGUERN FARM, LYNDEN
Velguern Royal Mary Ann 6-4 305-2X 9975 455
s. Velguern May Royal d. Velguern Mary Ann
Velguern Cora Luck 5-9 305-2X 11481 512
s. Western Glow Lucky O'War d. Velguern Cora May
WASHINGTON STATE UNIVERSITY, PULLMAN
Chinook Lady Corrie 2-4 305-2X 8691 402
s. Chukluck Belmont d. Chinook Superior Ann
WESTERN GLOW FARMS, INCORPORATED, BOW
Western Glow Lana O'War 9-1 305-2X 13131 583
s. Western Glow Man O'War d. Western Glow Royal Laughter
Robindell Lady Evaline 6-4 305-2X 11842 607
s. Robindell Lover Bold d. Graysmarsh Eva
Western Glow Travlers Duchess 4-2 305-2X 9910 520
s. Western Glow Butterfat Travler d. Golden Duchess of Aldarra
Prices B B Jill 3-6 358-2X 9037 613
s. Price's Bettina's Boy d. Price's Royal Joy
Western Glow F Misty 3-2 305-2X 9995 515
s. Coldspring's B. R. Forcaster d. Western Glow Butterfat Miss
Western Glow C. T. Masher Maid 2-5 305-2X 10683 534
s. Lake Louise Cora's Traveler d. Western Glow F. Masher Maiden
White Water Lesters Quincy 2-7 305-2X 11345 520
s. White Water Master's Lester d. White Water Colonel's Quita
Western Glow Coronation Duchess 2-2 305-2X 38837 384
s. Fairlawn Hornet's Sheik d. Golden Duchess of Aldarra
Pathways Ramona 7-10 305-2X 11959 516
s. Western Glow Lou's Royal d. Pathway's Rose
WINEBERG, WILLIAM J., WINEBERG FARMS, VANCOUVER
Royal Acres Eskimo Flo 9-7 325-2X 16639 847
s. Bonnibell Eskimo d. Royal Acres Floranse
Wineberg Masters Mooie 3-6 327-2X 12276 530
s. Royal Acres Flo's Master d. Matchmaker's Caesar's Pansy
Wineberg Farms Gipsy 3-5 308-2X 12661 697
s. Ken Mac Playfull's King d. Royal Acres Eskimo Faye
Wineberg Farms Masters Perkey 2-8 365-2X 11523 582
s. Royal Acres Flo's Master d. Middale Play's Pearl
Wineberg Farms Masters Freda 2-5 306-2X 9949 470
s. Royal Acres Flo's Master d. Royal Acres Eskimo Faye
¶WINTERS, A. & SONS, WIN ACRES GUERNSEY FARM, WAPATO
Winacres O Nugget 2-2 305-2X 9810 468
s. Brownies Farms Oregonian d. Winacres Lad's Nugget

WEST VIRGINIA

¶DAVISSON, B. M. & JOHN B., DAVISSON FARMS, JANE LEW
Davisson Farms Le Verne 7-6 302-2X 7660 436
s. McDonald Farms Le Plutocrat d. Davisson Farms Vera
¶STRICKLAND, FRANCIS C., EDWIN C. & MARIE D., MAYFIELD FARM, CAPON BRIDGE
Ideals Enterprise Louise 2-6 305-2X 10010 461
s. Ideal's Enterprise d. Ideal's Beacon's Louise

WISCONSIN

¶BAILEY, WILLARD, STARRY BANNER GUERNSEY FARM, KENOSHA
Torrey Farm Comrades Isabelle 8-11 305-2X 10200 467
s. R. Lane's Proud Comrade d. Torrey Farm Isabelle
Starry Banner R Starlight 2-5 305-2X 8300 369
s. Torrey Farm Romeo d. Splendor Valley Morning Star
¶BASSE, WILLIAM H. & ALVIN C., GUERNSEY GROVE FARM, MUSKEGO
Babette of Guernsey Valley 5-10 305-2X 9700 469
s. Tarbell Dauntless Brett d. Beatrice of Guernsey Valley
¶COWAN, L. W. & SON, COWAN FARMS, OSHKOSH
Gusannas Royal Madelyn 9-9 305-2X 10410 621
s. Rock Creek Royal d. Prince's Madelyn of Gusanna
Cowan Farms Earls Lady 6-9 305-2X 10140 461
s. Cowan Farms Mark's Earl d. Cowan Farms Feerless Loretta
Shamrock Amys Darriel 4-5 305-2X 12640 622
s. Lookout Valley M Beau Gay d. Clover Glen Tribute's Amy
Colbys Helanna 2-1 305-2X 9150 499

Regular Registration, Like Continuous Testing, Makes Your Guernseys Worth More . . .

s. Colby's Mr. Madamoiselle d. Colby's Nedanna

¶GASPER, LEO J., TOMAH REGISTERED GUERNSEYS, BARABOO

Elderbrook Supreme Crystal	10-0	305-2X	11590	512
s. Nyala Supreme Steadfast		d. Hedy's Hester of Elderbrook		

¶GORDON, LEROY W., GORDONDALE FARM, NELSONVILLE

Gordondale Rita	5-3	305-2X	10680	516
s. McDonald Farms Steadfast Heir		d. Gordondale Jean		
Gordondale Blue Skyline	4-3	305-2X	9750	505
s. McDonald Farms High Skyline		d. Gordondale Roberta		
Gordondale Lotus	1-11	305-2X	9850	491
s. Fairlawn Hornet's Sheik		d. Gordondale Blue Skyline		

¶HOARD, W. D. & SONS COMPANY, HOARD'S DAIRYMAN FARM, FORT ATKINSON

Dairyman L's Kate	4-5	305-2X	9960	566
s. Leeside Dairyman		d. Dairyman D's Katue		
Dairyman M's Miss Jane	3-3	290-2X	8010	410
s. McDonald Farms Mister Dairyman		d. Dairyman K's Jane		

¶JENKINS, GERALD M., LOOKOUT VALLEY FARM, LAKE GENEVA

Lookout Valley Beverage	3-3	305-2X	8980	473
s. Strongheart's Conqueror		d. Lookout Valley M. Beautiful		

¶JOHNSON, FRANK, MR. & MRS., ADLYNN ACRES FARM, GRANTON

Adlynn Acres Susan	6-4	297-2X	9000	471
s. Grandvu Phil's Venture		d. Adlynn Acres' Janice's Susie		
Adlynn Acres Opal	3-9	305-2X	9530	508
s. Grandvu Phil's Venture		d. Adlynn Acres Minnie's Pearl		
Adlynn Acres Mona	2-2	305-2X	7740	433
s. Grandvu Phil's Venture		d. Adlynn Acres' Melba		

¶KIPP, HUBERT P. & FREDERICK F., LONE ACRES FARM, NORTH PRAIRIE

Monarchs Ikes Margy Lass	4-3	295-2X	8960	439
s. Monarch's Ike		d. Monarch's Ambassador's Margy		
Lone Acres Bella	3-2	305-2X	9590	490
s. Lone Acres Majesty		d. Lone Acres Babette		
Lone Acres Bridget	2-3	305-2X	8300	393
s. Langwater Supreme Harmony		d. Lone Acres Bernice 3d		
Lone Acres C Bessie	2-2	305-2X	7680	379
s. Fairlawn K. Challenger		d. Lone Acres Bernice 2d		

¶MALZ, NICK, MR. & MRS., MALZ FARM, UNION GROVE

High Mowing Victors Heather	9-1	305-2X	10420	451
s. Sterlingold Royal Victor		d. High Mowing Diamond Electra		
Malz Farms H H Rexs Ruby	5-3	305-2X	9480	449
s. Hominy Hill Rex		d. High Mowing Victor's Heather		
Malz Farm Vocalists Songbird	4-6	272-2X	8540	423
s. Fairlawn Prince's Actor		d. Lookout Valley Vocalist		
Malz Farm Starlights Nettie	2-2	305-2X	9230	456
s. Golden Grange Ideal Starlight		d. Meadow Lane Jeannette		

SCHIERHOLZ, HARRY G., OAK HOLLOW FARM, GENOA CITY

Oak Hollow Chiefs Tiffy	3-0	304-2X	9330	513
s. Oak Hollow Tilda's Superchief		d. Oak Hollow Admiral's Tiffanie		
Oak Hollow Sultans Modeste	2-2	305-2X	11200	558
s. Oak Hollow Arvella's Sultan		d. Oak Hollow Admiral's Modette		

¶TORREY, ROSCOE R., TORREY FARM, BRISTOL

Ideals Gallants Morna	8-2	305-2X	10900	437
s. Ideal's Gallant		d. Ideal's L. D.'s Morna		
Torrey Farm S Floss	3-3	305-2X	8920	554
s. Oak Hollow Penny's Super		d. Torrey Farm Floss		

GOLDEN GUERNSEY MILK

A $3--4* Investment With $75 Average Return!

IT'S A FACT! On the average, Registered Guernseys sell for $75 *more* per head than Grade Guernseys. Therefore, registering your eligible Guernseys before they reach 8 months of age is a really wise investment, that's why we continue to urge you to *KEEP YOUR REGISTRATIONS UP-TO-DATE!*

THE AMERICAN GUERNSEY CATTLE CLUB

PETERBOROUGH • NEW HAMPSHIRE

* REGISTRATION FEE, under 8 months — $3.00 AGCC Member, $4.00 Non-Member

8 HEAD — 1 Bull — 5 Cows — 2 Bred Heifers

Consigned... Michigan State Spring Sale, Fairgrounds, Kalamazoo, Michigan — Saturday, May 6, 1961

The Bull . . . LOCKSHORE HIGHLAND STEADFAST — Dropped September 27, 1960
A maternal sister, Graceland V.S.B. Mae, VG '60, has 10661—502—Sr2—HIR—305—2x.

Sire: **Lockshore L. V. Highlander,** sire of the 2nd Jr. Get, Mich., 1960. His daughters are doing very well on test.

Dam: **Graceland Steadfast's B. Mae,** VG '57 '58 '60, 5 good records include 15351—705—Sr2—365C—3x, 17930—736—7yrs—HIR—365—2x, a daughter of Graceland Bomber's Mae, 14594—628—Sr4—365C—3x.

His Paternal Grandsire

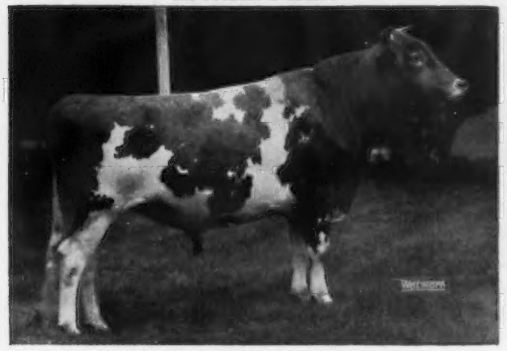

Lockshore Maxim Lochinvar

MABC Proof			
8 daus., 11 rec.	10020	5.0	501
8 dams, 24 rec.	9185	4.7	432
	+835	+.3	+69

Sire: Cesor Mark Master Max
Dam: Lockshore Crusader's Tamie, VG, GOLD STAR DAM
*18978—914—8yrs—HIR—365—2x

His Paternal Granddam

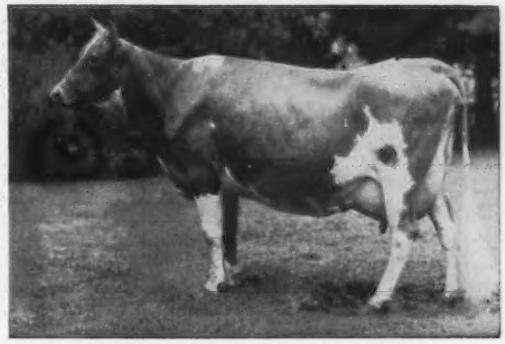

Lockshore Jarrett's Irene, VG '55 '57 '58

*19167—860—Jr3—365C—3x
*15653—*690—Sr4—HIR—305C—2x
*18691—750—5yrs—HIR—305C—2x
*20101—*809—6yrs—HIR—305—2x
*21782—*836—7yrs—HIR—305—2x
*20192—831—9yrs—HIR—305—2x

The only cow of the breed to make 5 consecutive National Records, and the first cow to make 20,000 lbs. of milk, 305—2x.

STEADFAST has the inheritance to increase PRODUCTION!

The 5 Cows . . . All Classified VERY GOOD And All Carry GOLD STAR Inheritance

LOCKSHORE PRE CATHY, dropped February 11, 1954, VG '58 '60. 12997—692—Sr4—HIR—365—2x. Sire: **McDonald Farms Pre Oman,** son of a GOLD STAR DAM. Dam: **Geloster R. Thrush,** VG 3 times, 3 records include 12239—642—Jr2—365C—1092 T.M. **CATHY** will be fresh at sale time.

PRAIRIE FARM Mc. FAIRY, dropped March 14, 1954, VG '58 '60, 10571—516—Sr3—HIR—305—2x. Sire: **McDonald Farms Laird's Netral,** a grandson of Lady Augusta, GOLD STAR DAM. Dam: **Acme's Prairie's Fan,** 6 records include 11459—613—Jr2—HIR—365—2x. **Mc. FAIRY** is due August 19, 1961 to the service of Lochinvar (above).

LOCKSHORE J. R. BARBEE, dropped January 25, 1956, VG '58 '60, 9879—456—Jr3—HIR—300—2x. Sire: **Lockshore Irene's Max,** son of Jarrett's Irene (above). Dam: **Lockshore Pre Bara,** sold in the 1956 Mid-West Sale. A daughter of Lockshore Jarrett's Wendy, VG, 16391—674—6yrs—HIR—365—2x, and half-sister to Pre Cathy (above). **BARBEE** is selling open.

LOCKSHORE L. V. BUTTERCUP, dropped June 19, 1956, VG '58 '60, 9302—454—Jr2—HIR—305—2x. Sire: **Lockshore Maxim Lochinvar** (above). Dam: **Lockshore S. Butterscotch,** VG '53 '54, 4 records include 9552—467—Jr4—HIR—305C—2x. **BUTTERCUP** will be bred before sale time to the GOLD STAR SIRE, Yellow Creek Jewel Supreme.

LOCKSHORE WISTAR DENA, dropped December 3, 1957, VG '60, 9350—444—Jr2—DHIR—305—2x. Sire: **Lyrene Ch. Wistar,** a son of a VG dam with 10 consecutive records that average 11792—605. Dam: **Lockshore Maxim Denette,** VG 3 times, 8972—421—Jr2—305—2x, Res. All-American Calf, 1954. **DENA** will be bred about sale time.

The Bred Heifers . . . Emory's Major Daughters That Combine The Blood Of The Brenda and Tamie Families—Both Due To A Son of King's Emory.

LOCKSHORE MAJOR TANA, dropped December 16, 1958. Dam: **Lockshore Wistar Tana,** 9070—439—Jr2—HIR—331—2x, a great granddaughter of Tamie, GOLD STAR DAM.

LOCKSHORE MAJOR TAMSON, dropped December 22, 1958. Dam: **Lockshore Windsor Tamara,** 11616—596—Jr2—HIR—365—2x, a granddaughter of Tamie, GOLD STAR DAM.

Both **Tana** and **Tamson** are sired by **Lockshore Emory's Major** (Lyrene King's Emory—Lyrene Imperial Brenda, E 3 times, *16856—*842—Sr3—HIR—305—2x, dam of two sons that have been in service at Lockshore). **TANA** is due June 30, and **TAMSON** is due August 6 to the service of Lockshore Janet's Emory (Lyrene King's Emory—Graceland Bomber's Janet, VG 4 times, 7 records include 16065—740—8yrs—365C—3x).

If You Are Looking For A Well-Bred Foundation Cow, We Suggest You Consider One From This Group

Located 3½ miles north of Richland, Michigan — Telephone Delton, Michigan — Madison 3-5115

LOCKSHORE FARMS, INC. - Hickory Corners, Michigan

JAMES A. FISH, Manager

T. B. and Bang's Accredited
MURRAY LONGWILL, Herdsman

MICHIGAN STATE GUERNSEY SALE

SATURDAY, MAY 6, 1961

Kalamazoo County Fairgrounds, Kalamazoo, Michigan

Lunch at Sale Site

Michigan Artificial Breeders Cooperative is cooperating with the Michigan State Guernsey Breeders Association on this sale.

36 HEAD — 20 COWS — 14 BRED HEIFERS — 2 BULLS

★ ★ ★ **Featuring** ★ ★ ★

A top Sagamore Chief daughter — whose dam is a National record cow Nor-Ber's Gwendolyn, Jr4 HIR 305 3x 16031M *849F

A Yellow Creek Jewel Supreme (Gold Star Sire) daughter with 11875M—567F—348 da.—Jr2. Fresh and Milking over 60 lbs. An 8-year-old Yellow Creek Butterfat Master daughter with 14898M—753F—360 da.—6yrs — Harold Jenison & Sons, Jenison.

A Leafy Lane M. Select (Gold Star Sire) daughter with 11676M—556F—365 da.—Jr2—HIR. Fresh in March. A granddaughter of Blakeford Transfer due in August — Dr. R. A. Craig, Kokomo, Ind.

A 2-year-old daughter of Lockshore Diamond Butterfat bred to Villa Crest Financier, due in July — Donald Kamps, Byron Center.

A Lyrene King's Emory daughter with 8949M—451F—319 da.—Jr2. Fresh, milking well — Richard Thurow, Sr., Scottville.

A top Yellow Creek Jewel Supreme daughter bred to Villa Crest Financier due this fall from a dam with 11098M—599F—4yrs. A Maid's Springhill Lindsey daughter with a 5-year-old record of 12787M—690F—306 da., due in June — Arthur P. Edison, Grand Rapids.

A Cowham Farm Emory's Rex daughter bred to Lyrene Emory's Maestro, due in August, from a dam with 12792M—713F—305 da.—3 yrs. A Lyrene Barney daughter due this fall — Lyle Hunsberger, Ionia.

A Sagamore Chief daughter with 11497M—613F—Jr2—HIR—365—2x, fresh and milking heavy — Oscar Weaver, Goshen, Ind.

A top cow, classified Very Good, with 12404M—614F—6yrs, due in July — Dr. M. L. Weldy, Goshen, Ind.

A Mulhocaway Beauty Butterfat daughter due in June — A Mulhocaway Double Butterfat daughter due in June. Both out of high record dams — Samuel R. Weldy, Goshen, Ind.

A Langmeadow Magar daughter with 8190M—406F—1—11—DHIR—305—2x. Making a nice Sr2 record now. Due in September to Yellow Creek Jewel Supreme. She was 1st Sr. Yr. & Jr. Champion, Grand Rapids Parish Show, 1959 — J. Roy & Elton R. Smith, Caledonia.

A granddaughter of Langmeadow Minnie from a dam with several records of over 11000 milk, bred to Colby's Superb, due this fall. A Colbys Prince Rainier daughter bred to Colbys Master Calicia, due this fall — Howard H. Colby, Romeo.

A Lockshore Maxim Lochinvar daughter, classified Very Good, with 9302M—454F—2—2—HIR—305—2x, milking heavy — will be bred to Yellow Creek Jewel Supreme. A Lyrene Ch. Wistar daughter, classified Very Good, with 9350M—444F—Jr2—DHIR—305—2x, milking. A McDonald Farms Pre Oman daughter, classified Very Good, with 12997M—692F—Sr4—HIR—365—2x. Due in March. A 7-year-old with 10549M—515F—304 da.—3yrs, due in August, bred to Lockshore Maxim Lochinvar. Two top-bred heifers from Lockshore Emory's Major, due in June and July to Lockshore Janet's Emory — Lockshore Farms, Inc., Hickory Corners.

A 3-year-old with 8585M—431F—305 da.—2yrs, fresh and milking well — Ed Wright, Saginaw.

A top 2-year-old, doing very well, from a dam with over 10,000 lbs. of milk — David McCormick, Jackson.

A 3-year-old due this fall, from Paul Cahow, Reading.

A 3-year-old making a 2-year-old record, from Ed Henning, Coopersville.

A Yellow Creek Jewel Supreme daughter, milking very well, from a dam with over 10,000 milk. A Lyrene King's Emory daughter due this fall — Dale Anderson, St. Johns.

TWO BULLS

LOCKSHORE HIGHLAND HIGHLANDER

Born 9-27-60
Bred and consigned by Lockshore Farms, Inc.

Sire: Lockshore L.V. Highlander
Daus. doing well
Son of Lockshore Maxim Lochinvar & Lockshore Jarrett's Irene

Dam: Graceland Steadfast's B. Mae (VG)

Sr2		365C	3x	15351M	705F
Jr4	HIR	296	3x	13114	569
5-11	HIR	352	2x	16383	666
7-0	HIR	365	2x	17930	736

LYRENE EMORY'S COUNT

Born 11-19-60
Bred and consigned by Lyrene Farm.

Sire: Lyrene Quince's Emory
1st 2-year-old, 1959, Michigan State Fair

Dam: Gram O'Land Camsel (VG)

2-3	HIR	305	2x	10347M	490F
3-4	HIR	305	2x	12486	683
4-5	HIR	305	2x	12976	718
5yrs	DHIR	305	2x	14110	727

FOR CATALOGS WRITE

Michigan Guernsey Breeders' Association
Harold Dancer, Rte. 1, Jackson, Mich.

Michigan Artifical Breeders Co-op, Inc.
P. O. Box 511, East Lansing

To the MICHIGAN STATE SPRING SALE - May 6, 1961

NO. 1 **LEAFY LANE NOBLE REFLECTION** — a choice heifer due August 1

Sire: **Leafy Lane Nobleman,** now in service at Curtiss Breeding Service, Inc. His dam is Leafy Lane Noble Sungold, E, *15571—*971—Sr3—HIR—305—2x, National Fat record. Her dam, Leafy Lane Matchless Autumn, VG, a GOLD STAR DAM, with 18310—*1104—8yrs—HIR—365—2x, 2 Class Leading Records.

Dam: **Leafy Lane Matchless Starlight,** 13499—656—7yrs—HIR—365—2x.

No. 2 **LEAFY LANE SELECT REFRAIN** — a 4-year-old cow

11676—556—Jr2—HIR—365—2x

Sire: **Leafy Lane M. Select** (GOLD STAR SIRE), in service at Michigan Artificial Breeders' Co-Op.

Dam: **Leafy Lane Chum's Sonnet,** 10685—511—Sr4—HIR—305—2x.

Leafy Lane Highlander, a son of Autumn (GOLD STAR), by Blakeford Transfer (GOLD STAR), is in service at Leafy Lane. A son of his may fit your need for production and type.
A son of his (Leafy Lane Hi. Chieftan) is at Michigan Artificial Breeders' Co-Op.

GOLD STAR BREEDERS AWARD 1958-1960

Buy with confidence

Gold Breeder

Leafy Lane Farm REGISTERED GUERNSEYS

DR. AND MRS. R. A. CRAIG ★ KOKOMO, INDIANA

Vaccinated and Accredited for Bang's and T.B.
For Information Write:
Dr. and Mrs. R. A. Craig, Owners
Phone GL 9-9176
2 miles west of Kokomo on Sycamore Rd.
Farm Address: 5 miles west of Kokomo
Both on State Road 22

Bob Skaggs, Mgr. Phone 2-6906

LAST CALL
FOR THE

HY-LINE FARMS COMPLETE DISPERSAL

Eloise D. and LeRoy Comly, Jr., owners

At the farm on Pa. Route 413, Buckingham Valley, R.D. No. 2, New Hope, Pa.

FRIDAY, APRIL 28, 1961 — 10:30 A.M.

97 HEAD

3 BULLS — 56 COWS — 18 BRED HEIFERS — 13 YEARLINGS — 7 CALVES

Accredited — Certified — Vaccinated

The foundation purchased with the Pendella herd of Marion Harper was augmented with purchases from:

1. THE BUTTERFAT SALE in 1958 — Lots 7 through 16 are from these purchases. Particularly attractive are Rushcreek Lady's Mirth and her bred heifer by Yellow Creek Jewel Supreme as well as Clarlon Hero Esther and Laurel Cliff Miss Regina.

2. THE QUARRY VALLEY DISPERSAL — There are 23 females in the herd from this breeding including five daughters of Flying Horse Royal's Phil.

3. THE LOCUST GROVE HERD at private treaty. There are 13 females in the sale with this breeding.

The maximum has never been realized from this herd. Buy them, take them home and care for them and you will be a satisfied buyer.

THERE IS GREAT POTENTIAL IN THESE COWS.

Sale Managed by: **BUZZ GAREY** For catalogs write:

100 Walnut Lane, Morrisville, Bucks County, Pa. CYpress 5-2941

For **The Eastern Guernsey Sale, May 23, 1961,** on **Woodacres Farm, Princeton N. J.,** We Are Pleased With The Support Accorded Us By The Consignors.

From North Farm:
A Maternal Brother to Quest

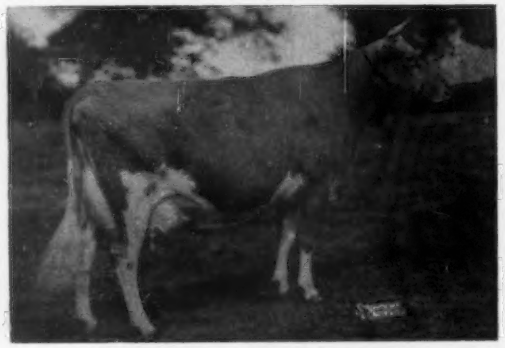

LushAcres Hermes' Quest
National Grand Champion (E 4 times)
Sold for $15,500. She is the highest classified cow of the breed with a score of 95%. All-American Senior Yearling, 2-Year-Old, 3-Year-Old, 1954, 1955, 1956, respectively. Sr. & Gr. Ch. at the National and International, 1956. Winner at many top shows. 13882–803–Jr2–365–3x, 17529–*1104–Jr4–365C–3x, 14651–*900–5yrs–HIR–305–2x, 14755–868–6yrs–HIR–365–2x. 3 daughters, all classified, 1 E, 2 VG.

Selling is **NORTHERN L HERMES SUPREME,** dropped August 23, 1960. Sire: **Langwater Supreme, sold for $14,000,** Langwater Dispersal, 1960. 27 daus. av. $1,855, 9 sons av. $1,308 in Langwater Dispersal. Dam: **Great Elm C. Ela,** 13099–701–7yrs–365–3x. $3,600, LushAcres Dispersal.

1 PR son, 2 AR daus.

LushAcres Hurricane Carol, A–A Sr. Yrl., 1956, sold for $3,600.
Langwater Hermes, $7,500.
Langwater Ela, $1,400 as a calf, she own sister to Northern L Hermes Supreme.

Also from North Farm:
A son of **Northern F. Hermes,** top bull of 1957 at $11,200, LushAcres Dispersal, he sire of LushAcres Hermes' Quest (see above). The Dam: **Northern M. Handy Lil,** 14455–*766–Jr2–365–2x, 14322–739–Jr4–2x in 304 days. She by a son of Riegeldale Emory's Conrad. Next dam has 2 records over 14,200 milk, 676 fat, sold for $1,800 in 1949 Franchester Sale, she by Langwater Henchman out of Bethany Wistar's Lady, $2,800, 1946, Bethany Homestead Dispersal, 18991–886–6yrs–365C–3x, 2 summarized sons, 5 tested daus.

From North Farm:
A great cow is **NORTHERN CONRAD'S CORDELLA,** dropped October 3, 1955, due late March, *16776–*878–Jr4–365–2x.
Sire: **Riegeldale Emory's Conrad,** 96 tested daus.
Dam: **Ideal's Superior's Cordelia,** 16334–*931–Jr2–365–3x, former Class Leader, 13951–*762–Sr3–305C–3x, former Class Leader, *18001–*1005–Sr4–365–2x, 18787–963–6yrs–365–2x, 15865–870–7yrs–350–2x. Sold for $5,200, Franchester, in 1954. 3 tested daus. She by Ideal's Superior. Next dam has 19674–850–6yrs–365C–3x, she dam of Oram's Don's Cordelia, *19234–*952–Jr2–365–3x, 19438–1007–Sr3–365–3x.

From Castle Brook Farm:
A Son of This Great Cow is Selling

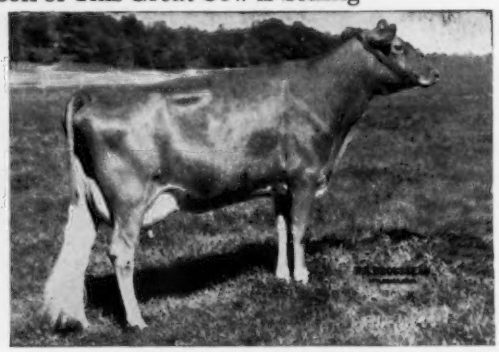

Glengeran Fortune's Chloe (VG)
Sold for $5,800 in Fairlawn Dispersal, 1959. 11838–538–Sr2–305–2x; on retest, 10402–467–Sr4–3x in 174 days. She by Fairlawn K. Fortune out of Glengeran Leader's Chloe, 20612–994–6yrs–365–3x. The "C" family. Her dam is Glengeran Cleo, own sister to Glengeran Clarisse, $2,300 at 17 years.

Selling is **CASTLE BROOK LEADER'S FRANK,** dropped September 4, 1960, twin with bull.
Sire: **Fairlawn Actor's Leader,** GOLD STAR. This youngster has lots of quality, excellent type and is very growthy with plenty of substance. He is of the formula of a sire bred to his granddaughter. This combination produced the Gold Star Sire, Fairlawn K. Fortune that is 20th on the list of 4991 bulls summarized for milk.

From Chedco:
CHEDCO ACTOR'S MOONLIGHT, dropped February 18, 1959, due September 3 to Fairlawn K. Dairy King, AR.

Sire: **Fairlawn Blanche's Actor.** 5 young daus. av. over 1000; a son sold in 1960 for $5,100.

Dam: **Chedco Marmion's Moonlight,** 9426–496–Sr2–305–2x. Next dam: Hominy Hill R. Moonlight, 12613–633–Sr2–365–3x. Next dam: Hominy Hill Twilight, E 3 times, 15492–831–6yrs–365–3x, she out of Hominy Hill Moonlight, E 8 times, sold for $9,600, a great brood cow for Brookberry Farms.

From Roy Patrick:
Two daughters of **Midview Beauty's Romulus,** he by St. James Champion Blaze, out of Coldspring's Romulus' Beauty, $16,500 in 1946.

Selling is

MIDVIEW ROMULUS ADELL, 11200–587–300 days–DHIA, due May 14, 1961

and

MIDVIEW ROMULUS NAN, 9136–463–253 days–DHIA, due May 21, 1961.
Nan's dam has 13341–591–Jr2–365–3x. Adell's dam has 9223–505–Jr3–305C–2x.

FOR CATALOGS WRITE
The Pate Sales Company, 2064 Lawrence Road, Trenton 8, N. J., TWinoaks 6-0174

LYRENE FARM — IONIA, MICHIGAN

Located 4 miles north of Ionia, corner of Jefferson and Hubbell Rd.

Selling... Michigan State Spring Sale — May 6, 1961
Fairgrounds, Kalamazoo, Michigan

A Bull Calf by Quince's Emory, a Young Cow due to a son of Princess Mae, and a Bred Heifer by Barney

BULL CALF — Dropped November 19, 1960

Half-brother to Gram O'Land Mansel, 10936—578—Jr2—HIR—305—2x

Sire: **Lyrene Quince's Emory,** 1st 2 Yrs., Mich., 1959. A son of Lyrene King's Emory (27 daus., 46 rec. av. 11296—576—M.E.—305—2x, 22 cl. av. 85.6%), sire of the Res. All-American Senior Get, and Res. All-American Best 3 Females, 1960.

Dam: **Gram O'Land Camsel,** VG '58 '60, 12486—683—Jr3—HIR—305—2x, 12976—718—Jr4—HIR—305—2x, 14110—727—5yrs—DHIR—305—2x. A daughter of Langmeadow Captain, he a full brother to the Class Leader, Langmeadow Cameo, E '56, *22811—*1287—5yrs—HIR—365—2x, *20582—*1063—7yrs—HIR—305—2x.

LYRENE R. QUINCE

Dropped October 12, 1957
8610—452—Jr2—DHIR—305—2x

On retest with 5834—246—Sr2 in 161 days. Due September 5 to Lyrene Emory's Maestro, 1st Aged, Mich., 1960. Paternal brother to Quince's Emory (above). Son of Lyrene Princess Mae, E twice, 9 records include 13758—709—Jr3—HIR—365—2x, 1st Aged, Mich., 1959.

Sire: **Cowham Farm Emory's Rex**
A son of Cowham Farm Emory's Tressa, 12710—724—Jr4—365—2x.

Dam: **Lyrene Favorite Quince**
13792—713—Jr3—HIR—365—2x
Also dam of Quince's Emory (above).

LYRENE BARNEY'S RUTH

Dropped November 26, 1958

Pasture-bred after July 1, 1960 to Colbys Prince Lyrene (Colbys Prince Rainier—Langmeadow Madamoiselle, E '57 '60, 7 records include *18957—*914—10yrs—HIR—292—2x, a daughter of a GOLD STAR SIRE, and half-sister to Minnie, GOLD STAR DAM, and holder of the breed's highest fat record).

Sire: **Lyrene Barney**
16 daus., 36 rec. av. 10127—504—(M.E.—305 2x), 15 cl. av. 83.9%.

Dam: **Rosy Dawn King's Ruby**
12109—559—6yrs—HIR—305—2x
10974—507—7yrs—HIR—305—2x

Tel. Ionia 1213 M 13

LYLE HUNSBERGER, Owner — **3901 N. Jefferson, Rt. 3, Ionia, Mich.**

A Hermes Son Out of A May Royal Daughter Is Selling —

12th GUERNSEY SIRE AND BRED HEIFER GRANDIN SALE — TUESDAY, MAY 2, 1961
EASTERN STATES EXPOSITION GROUNDS, WEST SPRINGFIELD, MASS.

IN THE SALE

NORTHERN F. HERMES ROYAL HONOR
Born October 3, 1960

Sire: **Northern F. Hermes** ($11,200)
4 PR sons, 49 tested daus., 25 classified, 3 E, 11 VG, 10 D. When last summarized, 40 daus., 66 rec. av. 10184 M, 505 F, M.E.—305—2x, 12 cl. av. 85.5%. Hermes is sire of LushAcres Hermes' Quest, **highest classified cow of the breed** (95%), 17529—1104—Jr4—365C—3x; Northern Karen, E '60 (94%), *19530—*979—Sr4—365—2x.

His Dam

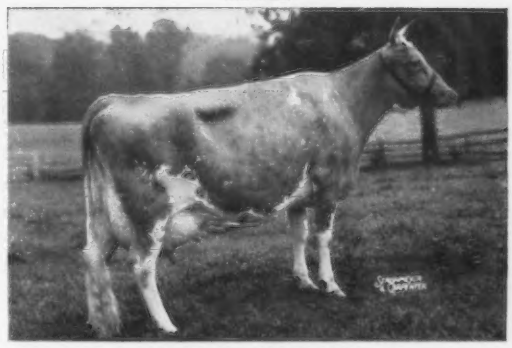

Ideal's May Royal's Girlie
13497—633—Sr4—365—3x
15288—670—6yrs—365C—2x

Purchased at the 1951 Langwater Invitational for $3,400. 1 tested dau., Ideal's Whitman's Girlie, 15533—757—Jr2—365C—3x. Sire: Langwater May Royal, 54 daus., 107 rec. av. 10122 M, 470 F, M.E.—305—2x, 19 cl. av. 83.4%. He is out of Foremost Labelle (VG), 17716—801—AA—3x, 6 PR sons, 5 tested daus. Dam: Ideal's Strongard's Girlie, 16161—704—5yrs—365—3x, 6 tested daus.

PLAN NOW TO ATTEND THIS SALE AND LOOK FOR ROYAL HONOR

T.B. Accredited — **NORTH FARM** — Bang's Accredited

BRISTOL, RHODE ISLAND

FRANK McBRIDE, Manager — Tel. Warren, R. I. CHerry 5-7400 — JOE CABRAL, Herdsman

Rosewood Farms

ROSELLE, ILLINOIS

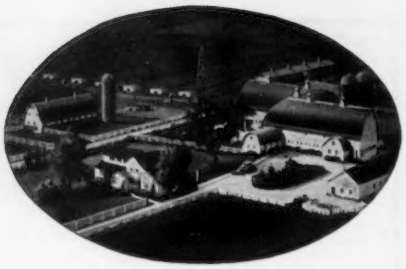

W. H. ODLUM, Owner
Phone: TEnnyson 7-2883

Registered Guernsey Cattle
MARVIN R. FANSHER, Manager

Truly A Headliner For The —

25th Midwest Invitational Sale
At our farm, Wednesday Night, May 17, 1961

A ROYAL SON (THE FAITHFUL FAMILY) OUT OF A MEMBER OF THE SHIRLY FAMILY

ROSEWOOD ROYAL CONVENTION — Born August 28, 1960

A son of the GOLD STAR SIRE, **Foremost Quantity's Royal**, the only sire of the breed that has sired 4 GOLD STAR Sons.

His Dam

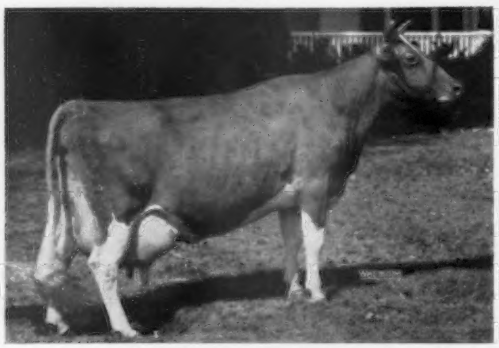

Ideal's L.D.'s Shirly (VG)
1st 3-year-old, E.S.E., 2nd at the International, 1951
14675—781—Jr2—365C—3x
13044—668—10yrs—HIR—305—2x
12250—638—11yrs—HIR—305—2x
10380—462—12yrs—HIR—2x in 206 days, milking over 40 lbs. a day. Dam of 13 offspring, 7 are sons that have been used in herds or studs. Now safe in calf.

His Sire's Dam

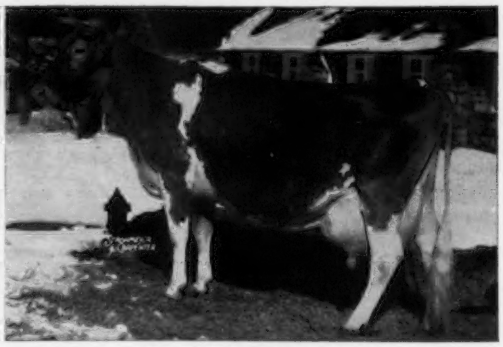

Foremost Quantity (E '55)
8 rec. av. 17236 M — 786 F
18288—874—Sr4—365—3x
19067—842—6yrs—365—3x
18824—864—8yrs—365—3x
The Faithful Family

His Half-Brother

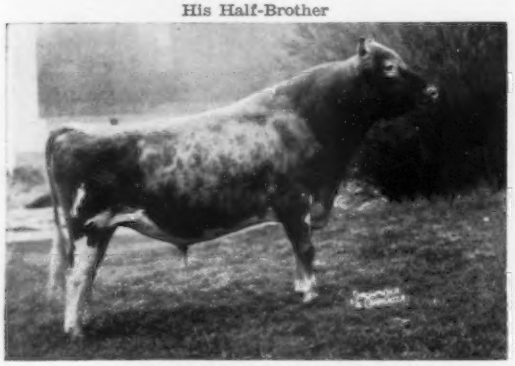

Rosewood Royal Aristocrat
★ GOLD STAR SIRE ★
Each time he is summarized he gets better.
12 daus., 14 rec. av. 10806 — 539
19 daus., 26 rec. av. 10975 — 544
35 daus., 46 rec. av. 11375 — 559
(M.E.—305—2x), 19 cl. av. 85.2%

His Dam's Dam

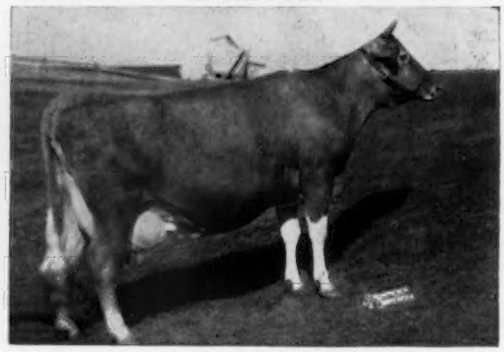

Gwenwilmar Shirly (E '54)
4 records including
20676—854—6yrs—365C—3x
18385—801—7yrs—365C—3x
Dam of 2 summarized sons and 2 tested daughters.

If you're looking for a bull that can sire type and production with that ever popular GOLD STAR inheritance, don't overlook this top calf.

VISITORS ALWAYS WELCOME

ROLLING ACRES

ELGIN, ILLINOIS

Route 1, Box 125

MRS. GERTRUDE MCNAUGHT, Owner — LEWIS PORTER, Herd Manager

Phone: Atwater 9-3431 — B. J. WINCHELL, Field Manager

We Let Del Have This Outstanding Bull Calf For The —

25th Midwest Invitational Sale — May 17, 1961
Rosewood Farm, Roselle, Illinois

He carries the blood of the great Nancy family and out of a 6 times Excellent dam.

NORGERT'S NANCE SUE'S CHAMPION — Born April 1, 1960

Sire: **Norgert's Royal Nance,** a son of Royal (GOLD STAR SIRE), see below, and out of Nancy — below.

His Sire's Sire

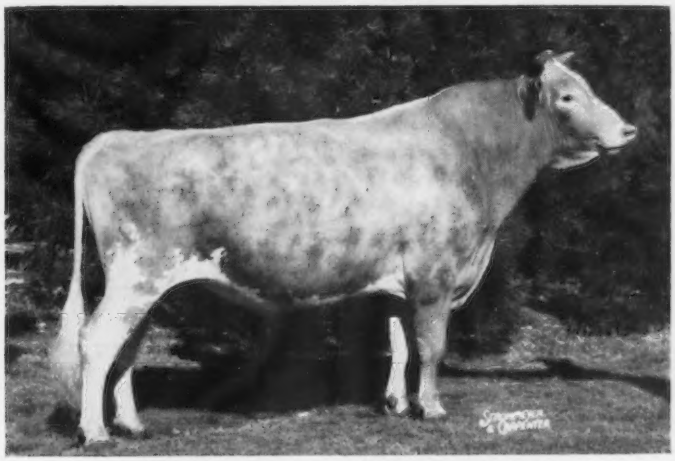

★ Foremost Quantity's Royal ★

A GOLD STAR SIRE and sire of 4 GOLD STAR sons, the only one of the breed. 39 daus., 68 rec. av. 11134—4.6%—511 (M.E.—305—2x).

His Excellent Dam

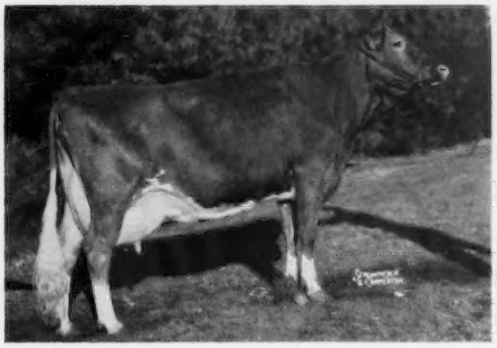

Cardinal Sue of Nimble Lane
Excellent 6 times including 1960.
1st Aged Cow, Res. Sr. & Gr. Ch., Kansas, 1953.
5 records including
17865—882—7yrs—365—2x
13070—651—9yrs—HIR—305—2x
15987—765—10yrs—HIR—365—2x

His Excellent Granddam

Char-Lane E. Nancy, Excellent 4 times
All-American 2-Year-Old, 1954
All-American 3-Year-Old, 1955
18045—866—Sr3—365—2x
18933—861—5yrs—HIR—305—2x
18410—842—6yrs—HIR—305—2x
19084—872—7yrs—HIR—305—2x

This young bull is good enough to go into any stud or herd in America.

"The Welcome Mat Is Out At Rolling Acres"

LIEBLUND FARM COMPLETE DISPERSAL

AT THE FARM, R.D. 1, STILLWATER, PENNSYLVANIA, SATURDAY, MAY 6, 1961

The farm is located 10 miles west of Shickshinny and 5 miles east of Benton just off Route 239.

George C. and Margaret G. Lieb } Owners — Phone: Huntington Mills 864-3581 — Martin Lieb, Herdsman

T.B. Accr. 569187 — Bang's Free 21906 — Entirely Vaccinated

Equipment Sale — 10:00 A.M. — **Farm Offered At Auction — 12:00 Noon**

72 HEAD — 3 Bulls, 40 Cows, 10 Bred Heifers, 19 Open Heifers
Proved Brood Cows and Their Families Will Be A Feature Of This Dispersal

In Sale With 4 Daughters, 1 Granddaughter

LIEBLUND ROYAL'S JENNIE, Dropped November 22, 1955. 9256—521—Jr2—HIR—305—2x, 11701—636—Jr3—HIR—305—2x, 13540—748—Jr4—DHIR—305—2x. Due May 11 to the service of Hominy Hill Count (Lot 1). Sire: **Western Glow Lou's Royal,** GOLD STAR SIRE. Dam: **Lake Louise Superb's Molly,** 10172—551—Jr2—365—3x.

In Sale With Dam and 2 Full Sisters

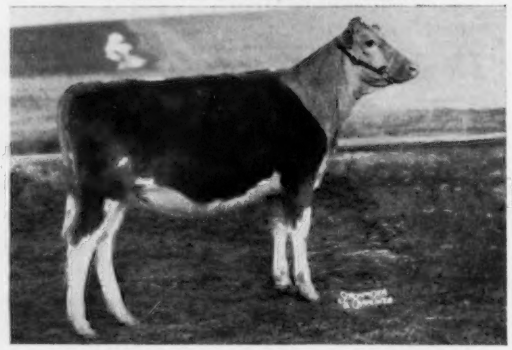

LIEBLUND NOBLE AMANDA, Dropped January 14, 1960. 2nd Jr. Heifer Calf, Pa.G.S., 3rd, N. J., 1960. Nominated for Pa. Futurity, 1963. Sire: **Hominy Hill Count.** Dam: **Lieblund Royal's Carmen** (In Sale), VG '59, 9835—518—Jr2—HIR—305—2x, 9920—528—Jr3—DHIR—305—2x. Amanda's full sisters, **Carlotta** and **Bertha** are also selling.

Two Daughters In Sale By **McDONALD FARMS MAXIM'S WOODROW,** Honorable Mention All-American Aged Bull, 1959 (Maxim of McDonald Farms—McDonald Farms Jolly Sarella, E 3 times, 12833—668—Jr2—365C—3x, Res. All-American 3 Yrs., 1956, sold in 1959 for $6,100).

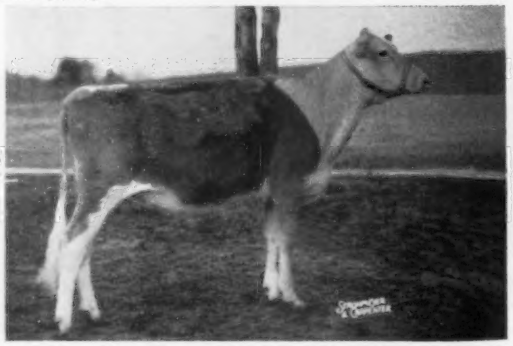

LIEBLUND W. JUNETTE, Dropped September 14, 1959. Due Nov. 14 to the service of McDonald Farms Zestful (Lot 2). Dam: **Conover's Waller Juno** (In Sale) 8930—479—Jr2—DHIR—305—2x, 6845—362—Jr3—DHIR—2x in 164 days. A daughter of the former Class Leader, Limekiln Majestic Juno, *17588—863—Jr2—365C—3x.

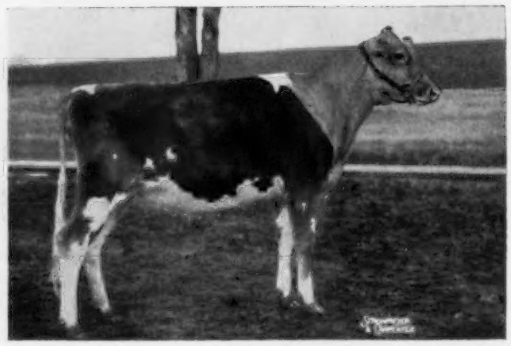

LIEBLUND W. LINDA, Dropped November 18, 1959. Will be bred before sale. Dam: **Conover's Majestic Lora-Lue** (In Sale). 12629—677—Sr2—365—3x, 12080—608—Sr3—DHIR—305—2x. A daughter of Leeside Atlantic Lora, 15460—622—Sr2—365C—3x, dam of 3 tested daughters—all over 660 lbs. fat.

In Sale With 3 Daughters ←— A Dam — Daughter Pair —→ **Her Twin Sister Also Selling**

LIEBLUND ROYAL'S ROSALIND, VG '59, Dropped November 30, 1955, 10799—564—Jr2—HIR—305—2x. Due September 1, to the service of Hominy Hill Count. A **Lou's Royal daughter,** that is selling with twin daughters (opposite), and another daughter by Count, **LIEBLUND NOBLE ROSITA,** dropped March 31, 1958, 8430—416—Jr2—DHIR—2x in 237 days.

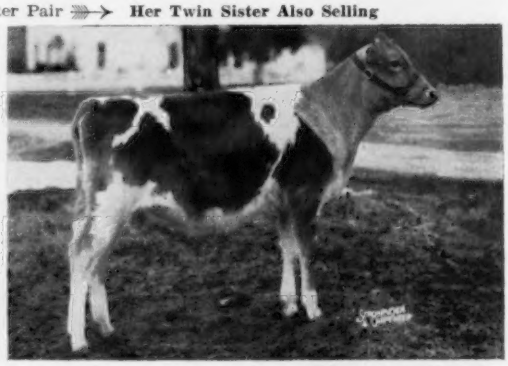

LIEBLUND JOLLY ALEXANDRA, Dropped June 23, 1960. Her twin sister, **LIEBLUND JOLLY ALEXIA,** is also selling. They are daughters of **McDonald Farms Jolly Zestful** (Lot 2).

THE MERRYMAN COMPANY
SPARKS, MARYLAND

THE PENNSYLVANIA GUERNSEY BREEDERS' ASSOCIATION
P.O. BOX 458 CAMP HILL, PA.

A New Class Leader

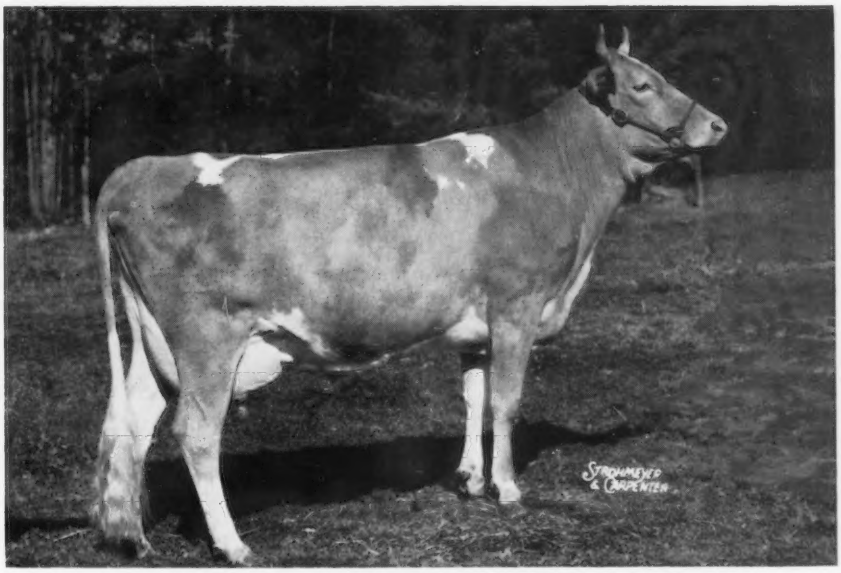

CLEARVIEW FARMS MAYOR'S PHYL

*13305—637—Jr2—305—2x, Class Leader 5th place in milk.

Fresh February 8, is milking over 70 lbs. daily on 2x.

Her Sire

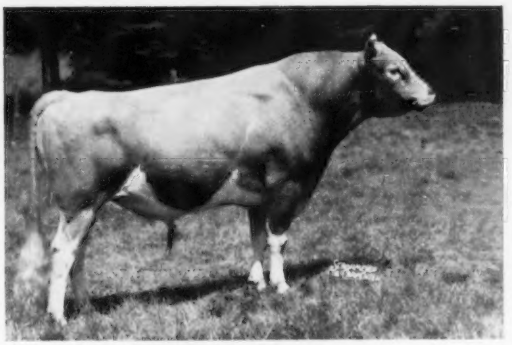

Ideal's Margo's Mayor

Sire: Ideal's Mayor

Dam: Ideal's Beacon's Margo

4 records include

16975—848—Sr4—365C—3x

Her Class Leader Dam

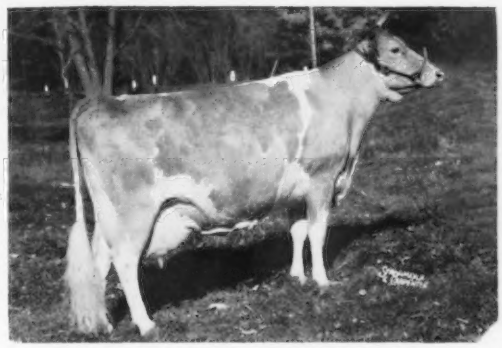

Clearview Farms H. Princess, VG 3 times

12822—*646—Jr2—305C—2x

*14994—*790—Jr3—305—2x

*16263—*826—Jr4—305—2x

See III Cover, February 23 Journal.

PHYL'S BULL CALF BY FAIRLAWN BLANCHE'S SAILOR, OUR PEERLESS ACTOR SON OF RIEGELDALE KING'S BLANCHE, IS FOR SALE.

Stock For Sale — Visitors Always Welcome

CLEARVIEW FARMS — Winthrop, Maine

Farm located on Rt. 135 between East Winthrop and East Monmouth

Tel. Monmouth 933-2182

NORMAN B. WOOLWORTH
Owner

HARRY HUTCHINSON
Manager

HARLAND KENNISON
Herd Manager

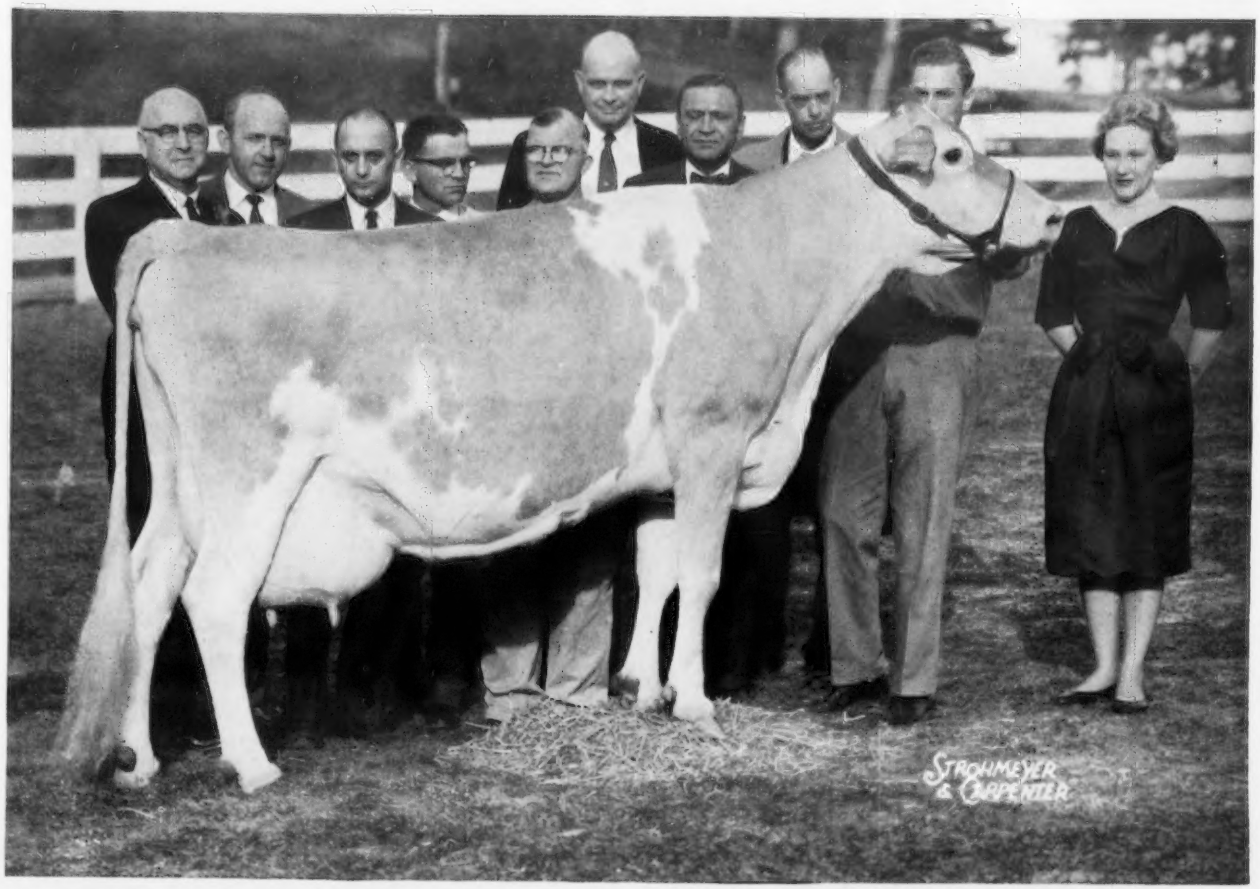

MILL FARM POPPY, THE NEW WORLD CHAMPION GUERNSEY

EXCELLENT 3 TIMES INCLUDING 1960 (93%)

29,665 POUNDS OF MILK, 1190 POUNDS OF FAT, 8YRS—365—3X

HIGHEST RECORD MILK COW OF THE BREED

THE MERRYMAN COMPANY — SPARKS, MARYLAND

Lauxmont Is

SELLING

Her Daughter

13th McDONALD SALE

CORTLAND, NEW YORK

FRIDAY, MAY 26, 1961

1:00 P. M.

LAUXMONT POPPY

Born February 20, 1959

Bred January 14, 1961 to Lauxmont Centurion, he by Pioneer Point Majesty (sire of Mill Farm Poppy) and out of Lauxmont Coronet Aquamarine (VG '59), 16453—761—Jr3—365—3x, she by Bournedale Coronet's Lauxmont.

Sire: **Maxim of McDonald Farms**
11 daughters, 15 records av. 10760—564—M.E.—305—2x, 28 cl. av. 83.8%, 2 E, 11 VG, 10 D. 1st Aged Bull, Sr. & Gr. Ch., Pa., 1956. 1st Aged Bull, Res. Ch., Pa., 1957. 1st Aged Bull, Sr. & Gr. Ch., Md., 1958.

Dam: **Mill Farm Poppy**
(pictured)
She is by Pioneer Point Majesty, 5 classified daus. av. 87.5%. He by Broadland Masterpiece.

LAUXMONT POPPY COMBINES THE BLOOD OF THE 2 GREAT PROVED SIRES — MAXIM OF McDONALD FARMS AND PIONEER POINT MAJESTY — THE COMBINATION THAT IS DOING AN OUTSTANDING JOB AT LAUXMONT.